...Y MAN ...OR TRIAL

...er Accused of ...bery

...l of Party on ... Street

...s He Held Up ...ial Host

... the first cases of ... before a prelimi... of the Munici... s inception a year ...rren, recently dis... -major, with a ... meritorious service ...en held to answer ...ourt by Municipal ... charge of larceny ...

...egal phrasing, the ...against Warren is ... pastime of pre... olling a drunk." ...prominent in legal ...alns a felony. ...ested on the 16th ... Moore, following ...ng of Charles J. ... who the previous ...st to Warren and ... party in a Main... ...h hard liquor, it ... poured in abun...ka paid by Regan. ...e to the complaint ...tified under ques...Dist.-Atty. Russell ...as broken up by ...n it became too ...the cafe, he said, ...Warren, the later ...near-by doorway ...money. ...Regan said, he ...berty, only to be ...behind by Warren. ...took away $40 of ...ritness's cash. ...ony of this occur... C. C. Miller, guest ...said that he had ...nfident that War... Regan's badly de...

...o defense, having ...confession to offi... arrest. ...udge Blake in the ...

...Wires ...ttend ... Dinner

...ker, San Francisco ...n to A. G. Arnoll, ...the Chamb r of ...e will attend the ...Capt. Robert Dol... officials, to be ...dria on the 31st ...

...mark the inaugu... Dollar service be...nd the Orient and ...e "Foreign Trade" ...the meeting the ...will sail as the ...w service. ...esidents of the ... Bent, retiring ...t. Dollar, will be ...ers at the affair. ...ll include Mayor ...f Supervisors and ...

...by's ...ment to ... Broken

...of Miss Aulta Kel... James E. Kelby, ...Count Pierre De ... Ramey, motion... picture actor, is ...ed. It was learned ... yesterday at ...M i s s Kelby's ...party in a Main... ...ch hard liquor, it ...poured in abun...ka paid by Regan. ...e to the complaint ...tified under ques...Dist.-Atty. Russell ...as broken up by ...n it became too ...the cafe, he said, ...Warren, the later ...near-by doorway ...money. ...Regan said, he ...berty, only to be ...behind by Warren. ...took away $40 of ...itness's cash. ...ony of this occur... C. C. Miller, guest ...said that he had ...nfident that War... Regan's badly de...

...o defense, having ...confession to offi... arrest. ...udge Blake in the ...

REALTY GIFT TO HOSPITAL ANNOUNCED

Doctor Donates Property to Create Fund for Aid of Sick and Needy Masons

To create an endowment fund to provide free hospital beds and serv... for needy Masons, Dr. Charl... Oakwood, wealthy local physic... has donated $45,000 worth of real estate to the Methodist Hospital, 2826 South Hope street, it was announced yesterday by Rev. Luther G. Reynolds, superintendent of the institution.

DR. C. H. OAKWOOD

Dr. Oakwood has been a Mason for fifty years and is a member of numerous Masonic bodies in Los Angeles, Scottish Rite and Al Malaikah Temple and also the Eastern Star, White Shrine and Amaranth. For many years he has been noted among members of the fraternity for his charity and interest in promoting the welfare of the organizations of which he is a member.

The gift will fill a long-felt need in Los Angeles and perpetuate the memory and Masonic work of Dr. Oakwood, according to Rev. Mr. Reynolds.

The donation will be donated in first contribution, Rev. Mr. Reynolds said, in a campaign to be opened for the hospital February 1, here, to obtain $250,000 for equipment and free work fund. The campaign will start at a banquet at the Biltmore to be attended by Arthur Brisbane, Dabney Day, Perry Weidner, Ben Jones, E. B. Gilmore, and other members of the campaign committee.

Exposition Will Explain Making of Film Play

Public curiosity concerning motion pictures may be satisfied in a measure when the Motion-Picture Exposition is held in the Ambassador auditorium, March 7 to 12.

Among features of the show will be miniature studios in which will be shown the "tools of the trade" and the scientific development made by firms and manufacturers catering to the studio and film theater.

Such expositions have been held in the East, but this will be the first on the Pacific Coast. Advancement in color photography, motion pictures, amateur motion-picture apparatus, lighting effects and others that make for progress in the industry will be exhibited.

Stellar entertainment will be provided each afternoon and evening of the exposition. Screen stars will preside in the various booths throughout the six days.

Screen aspirants may be given opportunity to learn whether they have motion-picture possibilities from free test films. Temporary booths for the exposition have been opened in the Hollywood News Building.

Hospital Blaze Brings Patients No Ill Effects

No fatalities or serious injuries to patients at St. Vincent's Hospital, Sunset Boulevard and Beaudry avenue, developed yesterday in consequence of the fire which partly destroyed the sixth floor and roof of the institution Saturday afternoon, hospital officials announced.

Shortly after the blaze broke out in the sixth story all of the patients were removed from the building to the annex used as a nurses' home. In co-operation with the hospital staff, many families called at the institution yesterday and took patients for the night to transfer relatives to their residences, thus relieving the congestion. More than two score of those confined to the institution were transferred up to last night.

Sister Mary Ann, in charge of St. Vincent's, declared most of the patients had felt any ill effects as a result of the fire. The origin of the blaze was undetermined last night, although hospital attendants expressed the belief that crossed wires had ignited the woodwork.

...roth was plighted ...nths after the ...g, and the wed... announced, was to ...th. The Count is ... for Paramount.

...Fail ...n Home ...n Actor

...s to enter the ... of Noah Beery, ...arine street, were ... by Mr. and Mrs. ...e gardener and ...n staying at the ...ence of Beery. ...rear of the home ...oststeps, the cou... men, who had ...e porch. In re... ...ne call to Holly... ...uarters, Officers ...ducted a minute ...es, but were un... ...y trace of the ...prints from ten... garden. A side ...immied open. ...men had learned ...of Beery to his ...o take advantage ...

...mission ...est at ...anopies

...Commission has ...protests with the ...Board of Build... ...mission against ...would permit ...marquise or can... ...of buildings, in... ...indows of retail ...

...ton asked that ...h of this kind is ... public hearing ...art commission...

In Three Parts—48 Pages
PART I—TELEGRAPH SHEET—20 PAGES

DESTINY

The Los Angeles Times

"Sell on, sell on, and on, and on."

TUESDAY MORNING, JANUARY 25, 1927. DAILY, 5 CENTS. SUNDAY, 10 CENTS.

GREATER SOUTHERN CALIFORNIA

Liberty Under Law—Equal Rights—True Industrial Freedom

...USTER FOR LINDSEY

...nver Judge to Fight Decree

...olo Supreme Court in Election Ruling Holds Against Jurist

...ument Having Died, Head of Juvenile Bench Says He'll Keep Place

...VER, Jan. 24. (AP)—Ruling his ...election in 1924 illegal, the Colo... Supreme Court today ordered Ben B. Lindsey ousted as judge of the Denver Juvenile Court, where he has served a quarter of a century.

The judge declared himself one not to be removed so easily and took position that he will continue in office until the next general election produces a qualified successor. In the opinion of others, in effect of the court's action will to leave the office vacant until ...ll by appointment of the County ...ervisors.

"I'll fight to the bitter end," Judge ...sey told the Associated Press. ...ecision is the most astounding ...ve ever heard."

KLAN MENTIONED

...e stated that he had not been ...n opportunity to answer testi... ...of a man "who admitted he ...e paid agent of the Ku Klux ...Klan."

...h court, by a three-to-two ...ecision, will not participate ...ve justice "not participat... ...ecision" sought by Mrs. ...B. Graham, widow of Judge ...Graham, opponent in 1924, on the ...ound that the election proceedings ...strict of Denver revealed "a ...reportable and astounding con... ...In this district the vote ...Judge Lindsey, 15,... Mr. Graham, 13,... The ...court said that "the whole ...of the judges and clerks of ...in that precinct show a gross ...and total disregard of their ...duties."

...the votes of the precinct in ...Judge Lindsey, on the re... ...had only thirty-five votes more ...Judge Graham, the candidate of ...Ku Klux Klan. In upholding ...court's decision, initiated before his ...high tribunal threw out ...precinct's ballots, giving ...opponent the election.

FAVORABLE RULING

...Denver District Court had ...in favor of Judge Lindsey, hold... that Graham had failed to estab... the fact that Lindsey had not ...

...ntinued on Page 2, Column 5)

THE DAY'S NEWS SUMMED UP

...THER.—Sun, wind at 5 p.m., ...ature; velocity, 7 miles. Ther... highest, 66 deg.; lowest, 45 ...Forecast for Los Angeles and ...ity. For complete weather ...see back page of this section.

...TENTS.—Radio, Page 5, Part II; ...Pages, Clubs and Society, ...6, 7, Part II; Markets and Fi... Pages 14, 15, 16, 17, 18, 19, ...Part II; News, Page 18, Part I; ...Page 13, Part II; Comics, ...4, Part III.

...NEWS OF SOUTHERN COUNTIES. ...Page 10, Part I.

...NEWS BRIEFLY SHORT STORY. ...Page 10, Part I.

...NEWS IN SPANISH... Page 10, Part I.

...SHIPPING NEWS. Page 19, Part I.

...SPORTS. Pacific Coast League may ...double-header, playing schedule ...Page 1, Part III.

...Cobb and Tris Speaker may be ...Page 1, Part III.

...NEW CITY. Harbor future forecast ...opening of Foreign Trade Week. ...Page 1, Part II.

...Mary Blaine Manners, who plays ...Salome in forthcoming "Mira... ...opens in city. Page 1, Part II.

...Redwood and Belmont high ...prepare to graduate 267 mid... ...students Thursday. Page 13, ...

...Dr. Marshall announces art thea... ...production still will feature ultra... ...scenes, music and flicks. Page ...Part II.

...Fifty students of Princeton Uni... ...due to arrive in Southland ...Page 1, Part II.

...Edison, who invented power har... ...for sea to lecture, here. Page ...Part II.

...Charlie Chaplin's attorneys prepare ...injunction to force payment of ...Page 1, Part II.

...Two Canoga Park men found guilty on ...charges; faces loss of $10,000 car. ...Page 1, Part II.

...Girl finds start in life balked ...by slayer's capture. Page 2, ...Part II.

...Election of local chapter of Na... ...Constitution Club announced. ...Page 11, Part II.

...Motorists advised on use of nat... ...gas. Page 1, Part II.

...PACIFIC SLOPE. Kern county plans redoubled attack on mouse army rendezvous as new invasion looms. Page 4, Part I.

...President Levey of Western Pacific resigns, to be succeeded by H. M. Adams. Page 4, Part I.

...GENERAL EASTERN. Judge Lindsey is ousted from Denver court by Supreme Court ruling. Page 1, Part I.

...Parts of five Mid-west States isolated by wire or rails or both due to rains followed by freezing. Page 1, Part I.

...Alimony payers in New York form protective association. Page 1, Part I.

...Norris's counsel charges Meacham sent Chipps to kill pastor; jury may get case tonight. Page 2, Part I.

...Bigamist reported to have confessed to killing bride. Page 8, Part I.

...Ford tax suit adjourns to resume in two weeks at Washington. Page 9, Part I.

...WASHINGTON. Oil-permit cancellation by Mexico brings showdown with United States near. Page 1, Part I.

...Admiral Latimer has received instructions from Washington to clamp down on the Liberal rebels, which may mean preventing food from reaching the interior from the east coast.

...The naval transport Argonne arrived at Corinto today with 400 marines to replace the naval men and marines temporarily stationed at Managua, who are leaving for Panama.

RECLAMATION TO BE TOPIC

...WASHINGTON, Jan. 24. (AP)—Secretary Work will open a conference of superintendents of Federal reclamation projects in Denver, March 16 to 18. The conference will discuss reclamation problems with a view of bringing about more efficient methods. Elwood Mead, Reclamation Commissioner, will attend.

SUPREME COURT RECESSES

...WASHINGTON, Jan. 24. (AP)—The Supreme Court took a recess today until February 21.

REMEMBER THIS

...e easiest way to size ...a man is to observe ...how he regards as com...ders.

SHOWDOWN WITH MEXICO NEAR OVER CONFISCATION

Oil Permits Cancellation Viewed by United States as "Overt Act" That May Bring on Crisis

WASHINGTON, Jan. 24. (AP)—The Mexican government's cancellation of drilling permits of American oil companies refusing to accept its new laws is regarded by the State Department as tantamount to the confiscation of private property, which has been feared as the "overt act" which would advance the dispute one more step to the point of a shoddown.

Although the companies have embarked on legal proceedings in the Mexican courts, the official view here is that the cancellation of the drilling permits deprives the companies of the use of the property to which they have titles.

Meantime, an examination of a recent announcement from Mexico City that a large majority of companies has submitted to the new law has developed that some of the companies included actually have no wells; that many of them are Mexican companies with no rights in which the United States is interested and that still others so enumerated have acquired their oil rights since 1917 and therefore have no grounds on which to protest.

INQUIRIES MADE

The American, British and Dutch companies who are opposing the new laws have assured the State Department that they and their associates, representing 80 per cent of the oil production in Mexico, are declining to subscribe to the new laws. No formal representations have been made as yet to the American government, but the diplomatic representatives of the British, French and Dutch governments have been making informal inquiries as to the American government's course.

So far a new step has not been determined upon. Arbitration, proposed in Congress and accepted in principle by President Coolidge and the State Department, with the provision that under no circumstances can American property be taken without compensation, has not yet advanced to the stage where it can be reckoned as one of the next developments.

It is possible that means for settling the dispute unexpectedly may be found in the general claims convention which was negotiated with Mexico in 1923 by Charles Beecher Warren, former Ambassador to Mexico and Japan.

A generally overlooked provision of that instrument authorizes the commission to take up any claim for the restitution of property or a property right originating between 1868 and the signing of the convention, which was in 1923, and binds both governments to abide by the decision "in accordance with the principles of international law, justice and equity."

Since the laws complained of were enacted in 1917, the oil-land titles properly could come before the commission. It is understood, however, that some of the oil companies have objections to that means of proce...

(Continued on Page 2, Column 3)

DAM DELAY HELD FAULT OF LOBBIES

Snell Promises to Speed Up Boulder Measure to Foil Power Interests

WASHINGTON, Jan. 24. (AP)—The chief obstacle to legislation for Muscle Shoals and Boulder dam are power lobbies operating in Washington, which should be "kicked out of town," Chairman Snell of the House Rules Committee said today after a visit to the White House.

Snell said that activities of these power lobbies in holding up legislation are "an outrage," which he will try to remedy by introducing a bill for the disposal of Muscle Shoals proposition and by speeding up action on Boulder dam legislation.

The chairman, before whose committee the question of priority for the Boulder Canyon dam bill is pending, said he will act vigorously because he understands President Coolidge wants the two questions disposed of.

Snell said he called upon the President to discuss the two proposals, which, he said, are closely allied and involve the question of the position the government must take on huge power developments. He told the President, he said, that every time Congress starts to do anything with the Shoals question the power lobby bobs up and "spikes" the effort.

RENO, Jan. 24. (AP)—State Senator Henderson of Las Vegas, chairman of the Federal Relations Committee of the Legislature, said in Carson City today that he will keep the Scott bill, proposing the withdrawal of Nevada from the Colorado River six-State compact, in committee indefinitely, says the Journal Bureau at Carson City.

Twenty-nine of Mexican Rebels Killed in Frays

MEXICO CITY, Jan. 24. (AP)—Twenty-eight rebels and one chieftain were killed in various combats with Federal forces Sunday, Gen. Pablo Cabanas, heading a group of insurgents attacked Santa Maria, State of Guerrero, but the small garrison defeated and dispersed the rebels, killing ten of them.

Simon Cortes and four of his followers were killed after capturing a part of the town of San Miguel del Monte, State of Michoacan, when State guards defeated the band.

Six rebels were killed at Ahualica, six at Los Altos and two at Ayochico during clashes with Federal soldiers in the State of Jalisco.

Law for Nuptial Bids in Writing Shy of Support

NEW YORK, Jan. 24. (AP)—The oft-made assertion that "indorsers can be found for every proposition" is disproved. Assemblyman Stengut of Brooklyn, proponent of a law requiring all marriage proposals be written, announces he has not received "a single favorable communication" dealing with the idea.

Shipping Board Passes Offers for Leviathan

WASHINGTON, Jan. 24. (AP)—The Shipping Board today rejected all bids for the liner Leviathan and other ships of the United States Lines and for the freight vessels of the American Merchant Line.

The Silence of Years is Broken by . . .

Sherlock Holmes

HITHERTO UNTOLD TALES OF ADVENTURES OF THIS GREAT SLEUTH IN HIS TWENTY-THREE YEARS OF FIGHTING CRIME ARE TOLD

In the Magazine Section of The Times commencing next Sunday

Marines May Halt Food for Liberal Rebels

MANAGUA (Nicaragua) Jan. 24. (Exclusive)—It is understood that Admiral Latimer has received instructions from Washington to clamp down on the Liberal rebels, which may mean preventing food from reaching the interior from the east coast.

The naval transport Argonne arrived at Corinto today with 400 marines to replace the naval men and marines temporarily stationed at Managua, who are leaving for Panama.

RECLAMATION TO BE TOPIC

WASHINGTON, Jan. 24. (AP)—Secretary Work will open a conference of superintendents of Federal reclamation projects in Denver, March 16 to 18. The conference will discuss reclamation problems with a view of bringing about more efficient methods. Elwood Mead, Reclamation Commissioner, will attend.

SUPREME COURT RECESSES

WASHINGTON, Jan. 24. (AP)—The Supreme Court took a recess today until February 21.

Our Ship Is In!

PRINCESS IN AMERICA TO EXHIBIT ART

Former Wife of Kaiser's Son, of Hereditary Title, Incognito as Painter

NEW YORK, Jan. 24. (Exclusive)—Princess Alexandra Victoria Ruemann of Schleswig-Holstein, former wife of the German Kaiser's son, Prince August Wilhelm, who has been in this country secretly for the last month, disclosed her identity today on the eve of a private viewing of her oil paintings and water colors under the auspices of the Art Patrons of America, Inc.

Mme. Ruemann, as she prefers to be called, is living in an apartment with her husband, Capt. Alexander Ruemann, formerly of the German imperial navy. She is by her own right a Princess of Schleswig-Holstein, a Baltic province south of Denmark, to which nation it formerly belonged. She has spent much of her life studying the graphic arts and has held exhibitions in Munich and Berlin. The present is her first exhibition in this country and comprises six paintings in water colors and eight oils, mostly still lifes.

"I do not want to be regarded as a noblewoman, but merely as an artist," she declared. "The difficulty in being a Princess and an artist at the same time lies in the anxiety of persons to pick flaws in one's art for no other reason than that one is not known primarily as an artist."

Fair Weather for Southland Forecast Today

SAN FRANCISCO, Jan. 24. (Exclusive) — Occasional rains in the extreme northern part of California with fair weather in Southern and Central California and Nevada are predicted for tomorrow. The tendency will be toward higher temperatures.

There was a trace of rain today at Santa Rosa and .04 of an inch at Eureka.

San Diego Judge Issues Warrant for Babe Ruth

SAN DIEGO, Jan. 24. (AP)—Police Judge Chambers today issued a bench warrant for George Herman (Babe) Ruth, when Ruth failed to appear to answer to a charge of having violated the child labor law on his recent appearance at a local vaudeville house.

The hearing was set for February 7. The complaint against Ruth was made at the office of Deputy Labor Commissioner Gue. No attorney appeared for the ball player.

Funeral Fund for Emperor Up to $2,000,000

TOKIO, Jan. 25. (AP)—The sum to be spent on the funeral of the late Emperor Yoshihto, who died December 25, was raised today to approximately $2,000,000.

The household department announced that 1,000,000 yen will be appropriated from the imperial funds, in addition to the Diet appropriation of 2,980,000. The funeral will be next month.

ICE TIES UP MIDWEST RAILS

Parts of Five States Isolated by Rains Followed by Freezing Temperatures

LOUISVILLE, Jan. 24. (AP)—Flooded and glacialized, parts of five southern and southwestern States tonight were cut off from outside communication, either by wire or rail, or both. Arkansas, Kansas, Kentucky, Missouri and Texas bore the brunt of excessive rainfall which sent numerous streams to flood stage, hampering highway and railroad traffic.

One death was reported today, Ray Foster, 11 years of age, was killed at Springdale, Ark., when he came in contact with an electric wire that had fallen under the weight of an accumulation of sleet.

The Panhandle and Northern Texas suffered most from ice that followed the rain. Wire communications were disorganized, and wo... in the Panhandle oil field was curtailed. Temperatures tonight ranged from around freezing in the north to warmer in the south with 62 deg. at Brownsville.

Rail and highway traffic was seriously delayed in Northwestern and Central Arkansas by rivers swollen out of their banks. Heavy rains that have fallen for a week continued today.

CINCINNATI PERILED BY FLOOD WATERS

CINCINNATI, Jan. 24. (AP)—The swollen waters of the Ohio River were rising in Cincinnati tonight with the prospect that it will reach its highest level here some time tomorrow.

Municipal authorities and relief agencies joined to combat flood damage. The river is expected to reach fifty-nine feet here tomorrow, one foot higher than the crest of fifty-eight feet reached at Pomeroy, O., today.

The flood promises to be the most severe experienced in Cincinnati since 1918.

Augmented by backwaters from Mill Creek, the river has inundated cellars and basements in the "bottoms." The main business and residential districts will not be affected.

Cheering news came from up-river points where the water was reported falling, with the crest of the flood early tonight at Portsmouth, about forty miles above here.

A check of the flooded areas in Ohio showed that damage is comparatively slight.

MERCURY NEAR ZERO IN PANHANDLE

KANSAS CITY, Jan. 24. (AP)—The Southwest tonight was recovering from the worst sleet storm of the season which laid a hard coating of ice on the ground in Missouri, Kansas, Oklahoma and part of Texas, and crippled wire communication in the latter two States and forced down an air-mail plane.

The storm brought near-zero weather to the panhandle of Texas and extended to the gulf at Corpus Christi. Good weather was reported in Southeast Texas.

In Oklahoma the rising of Brazil Creek brought the worst flood since 1904 to the districts around Tahoma, Poteau and Wister.

The Rocky Mountain region and the Pacific Northwest returned to more normal weather today after several days of subzero temperatures.

The rising mercury brought snow in many parts of the Pacific Northwest. Vancouver, B. C., had ten inches of snow on the ground, with more falling. The minimum there was 22 deg. above zero. Ellensburg had a minimum of 11 above zero and a foot of snow.

It was warmer east of the Great Divide in the Rockies, Cheyenne reporting a maximum of 38 above zero this afternoon. Rock Springs, west of the divide, had 14 below zero last night.

New Mexico was clear and mild, with the maximum around 60 deg. at Albuquerque. Colorado was fair and mild.

In Montana it was warmer, Butte having a temperature of 30 above zero.

LONG HUNT FOR TWINS REWARDED

Imperial Valley Father Finds Lost Girls After Sixteen Years' Search

VISALIA, Jan. 24. (AP)—A search for sixteen years for his twin daughters, Tessie and Hessie, has ended successfully for A. R. Cravy, 42 years of age, who announced here today that he had found them at Powerhouse No. 2 near Three Rivers, Tulare county.

Cravy, in recounting his search for the lost girls, said that when his wife died sixteen years ago in Imperial Valley he arranged to have the twins, then 2 years of age, put in a home in Los Angeles. Going back to claim them later he found that they had been adopted, and upon seeking the adopting couple found that they had been readopted by another family, which he could not locate. Since then he has searched in thirteen States and covered 50,000 miles in an effort to locate the girls, one of whom was married recently.

"I followed one pair of twins through four States, winding up at Dallas, Tex.," he said, "then found they were not mine."

Stopping in a Visalia garage last Friday Cravy told of his search to Guy Steele, proprietor, who remembered the twins as Mona and Mildred Lutz, Woodlake High School girls. Following up the tip Cravy found them near Three Rivers.

SPOUSE SLAYER SENTENCED

TULSA (Okla.) Jan. 24. (AP)—Mrs. Edna Cline, slayer of her husband, Wesley Cline, was found guilty of manslaughter and sentenced to five years' imprisonment by a jury here today.

Will Rogers Remarks:

UTICA (N. Y.) Jan. 24. [To Editor of The Times:] This has been a brain-fagging day for the tabloid readers, with the Norris trial not ending and the "Peaches" one starting. It's just asking too much and some day their minds will crack.

P. S.—Princeton denies that they were rough with Harvard in football. They say that they were firm but never rough. It wasn't necessary. .

The Prowling Mayor.

BRITISH RUSH THOUSANDS OF TROOPS TO SHANGHAI

Relations With China on War Basis as Nationalists Stir Orient With Antiforeign Cry

SHANGHAI, Jan. 24. (Exclusive)—The dispatch of the first battalion of British troops from Hongkong to Shanghai today creates the situation of placing the British and Chinese relations definitely on a war basis owing to the fact that this will be the first time since the Boxer rebellion in 1900 that British regular troops have been landed on Chinese soil. The first contingent, consisting of Indian Punjab regulars, numbering 1100 men, is due here Wednesday morning and will be followed shortly by four additional British battalions from India, composed of Indian and Britsih regulars with full war equipment.

British Admiral Tyrwhitt issued a statement from Hongkong declaring that the British expect to have more than 10,000 regular troops and marines ashore at Shanghai within sixty days, which constitutes the British reply to the demand of the Chinese Nationalists for the abolition of the British concessions in China.

British press reports from Hongkong tonight state that the British action in dispatching troops to Shanghai is in accord with the agreement entered into with Japan, France and the United States for the purpose of defending Shanghai against the Chinese Nationalists' announced intentions to occupy the foreign settlements.

CHINESE DEFIANT

The Netherlands is dispatching a cruiser to Shanghai from the Dutch East Indies squadron. Portuguese and Spanish cruisers also are en route.

The warlike moves of the British are creating a tense situation among the Chinese. Foreign Minister Eugene Chen, speaking in behalf of the Nationalist government today, declared that China is determined to recover its full independence, lost to the British in the opium wars, and that it will no longer be possible for British rifles to subjugate the Chinese to the status of colonies.

Chen declared "China is ready to meet the British aggression with the powerful weapon of an economic boycott and the whole nation is alive to the situation. The British must now understand that the protection of British lives in China no 'longer rests on foreign bayonets' but the protection must depend on the power of the Nationalist government, which derives its authority from the Chinese people."

ENGLAND ORGANIZES "SHANGHAI DEFENSE FORCE"

LONDON, Jan. 24. (AP)—All doubt as to the magnitude of the British preparations to deal with possible events in China were cleared tonight when the War Office announced the composition of the "Shanghai defense force."

This force will defend the British concession in Shanghai and will be commanded by Maj.-Gen. John Duncan, who is here in command of a division. He will sail for China forthwith.

Gen. Duncan saw service in the World War at Gallipoli and Eastern Europe, and his new forces will consist of about 12,000 men—the Thirteenth and Fourteenth British Infantry Brigades and the Twentieth Indian Infantry Brigade, with artillery, armored cars and other equipment. Two battalions of the British forces are at Malta, the remainder are in Great Britain.

FORCE OF 16,000

Including the 1000 marines previously ordered to China and the naval ratings of the cruisers despatched to the Far East and the effectives on the spot, it is estimated that about 16,000 men will be available for the defense of British interests. The marines were to have sailed from Portsmouth today, but their ship was delayed by fog. They probably will get away tomorrow.

The British infantry units include a battalion of the Coldstream Guards Regiment, which rarely is ordered abroad in normal times. The government has chartered five steamers as transports, and the whole force will sail at the earliest possible moment.

The government does not require parliamentary sanction for these military measures, since nothing in the nature of general mobilization is involved. Nevertheless, uneasiness as to expected size of the expeditionary force.

The government has protected itself thus far by acquainting the opposition leaders, Ramsay MacDonald

(Continued on Page 2, Column 7)

CANTONESE BELLICOSE

Powers Warned to Take Care

Nationalist China Declared Strong and Determined to Cast Off Yoke

Economic Weapon Prepared; British Told They'll Get "What We Give You"

HANKOW, Jan. 24. (AP)—In a sharp declaration to the world at large today the Nationalist government stated its view that "liberation of China from the yoke of foreign imperialism need not necessarily involve any armed conflict between Chinese nationalism and foreign powers. For this reason, the Nationalist government prefers to have all questions outstanding between Nationalist China and foreign powers settled by negotiation."

Nationalist China, says the declaration, "is strong and conscious of its power, its ability through economic means to enforce its will on Chinese soil against any power."

The Nationalist or Cantonese government, which has increased its area in less than a year of conquest and propaganda to include one-half of China with a population of more than 200,000,000, flatly asserts its ability to take care of Chinese affairs without the aid of any foreign power.

BOLD ASSERTION

British and other foreign declarations of policy, it says, have intimated that the powers "must enter into self-denying ordinances regarding China in order to safeguard her integrity and independence, promote her political development, rehabilitation and her finances." This, says the Cantonese pronouncement, is not true of Nationalist China.

The question, the Chinese declaration asserts, "is not what Great Britain and other powers may wish to grant China, to meet 'legitimate aspirations in the Chinese nation,' but what Nationalist China may justly grant Great Britain and the other powers." (The Nationalist government's program includes abolishment of all foreign concession districts and extraterritoriality involving the trial of foreigners in their own courts in China.)

BRITISH WARNED

A covert threat is seen in the Cantonese statement that: "The British in particular must understand that the forces in the present revolutionary situation are handing over protection of foreign life and property to the government that derives its authority from those in whose hands is centered power that can paralyze the economic life of foreign nationals in China."

The economic weapon of the Chinese Nationalists, it is asserted, is more powerful than any agency of warfare that foreigners can devise, and "effective protection of foreign life and property does not stand and can no longer stand on foreign bayonets and foreign gunboats."

The Nationalist government announces its readiness to negotiate separately with any of the powers

(Continued on Page 2, Column 6)

ALIMONY VICTIMS ORGANIZE

New York Husbands in Jail Due to Marital Woes Incorporate Protective Association

ALBANY (N. Y.)—Jan. 24. (Exclusive)—The worm has turned. New York State men who are tired of paying alimony to their wives are banding together for mutual aid in the "Alimony Payers' Protective Association," which was incorporated with the Secretary of State today.

So far there are only three members, John O. Castiger, Hyman A. Proe and Frank F. Fiorini, all dwelling in the Kings County Civil Jail, which is Brooklyn's exclusive alimony club.

They have issued a call, however, to all the alimony payers in the State and they confidently express the hope that they soon will have at least 100,000 members.

Each member is asked to make a voluntary contribution to the club, which would be the basis of a State-wide, and later, perhaps, a nation-wide campaign which "would minimize for the future the number of parasites, masquerading as wives, who now legally blackmail from their husbands and ex-hausbands all the gold they can beg, borrow or steal."

It is not necessary that the applicant for membership shall be or shall have been in jail for failure to pay his alimony. As long as he has alimony decrees against him he is eligible, as the statement points out.

The appeal is addressed to "my dear alimony victim" and explains the undersigned "have been victims of the law's technicalities and drastic laws and have been subjected to unlimited persecution, mental, physical and financial sufferings which every victim of alimony endures and suffers."

There is probably one thing you do best. Why not make money out of it? Look for a suitable "Business Opportunity" in this issue of TIMES WANT ADS.

NORRIS JURY TOLD 'PLOT'

Chipps Called Gunman

Mayor Meacham Sent Him to Kill Pastor, Closing Argument Charges

Final Pleas Today to Clear Way for Deliberation on Verdict Tonight

AUSTIN (Tex.) Jan. 24. (Exclusive) Mayor Henry Clay Meacham of Fort Worth, millionaire dry goods merchant, sent D. E. Chipps to kill Rev. J. Frank Norris on July 17, last, the jury in the Norris murder trial was told today in the closing argument of Attorney Harvin Simpson for the defense.

When Chipps failed and was himself killed, the attorney declared, the millions of Meachman were devoted to putting Dr. Norris in the electric chair or in the penitentiary.

CHARGES GUN HIDDEN

This conspiracy began a few minutes after the tragedy in the Fort Worth Baptist Church, according to Simpson, when the first of the city police came up the stairway to the pastor's study, found what was dropped in the anteroom, Chipps's revolver, and carried it to the street, where he was seen in conversation with Meacham a few minutes later. This supposed revolver never was produced, giving the State its greatest argument—that the minister had killed an unarmed man.

"In addition to hiring the prosecutors in this case, the attorney said, Meacham is last seen in consultation in an Austin hotel with one of the state witnesses, H. H. Haines, who swore that Dr. Norris came into the hall and said:

"'I have killed me a man.'

"If these things are not true, the attorney challenged, why did not the State put Meacham and this police officer on the witness stand?

Mr. Simpson called his pastor "the modern David who had slain Goliath in an act approved by God."

"Let your verdict of acquittal ring out to the world, " he said, "so that the preachers and the God-fearing people of this nation will know they are safe from assassins sent out by hired rich merchant who wants them out of the way.

"Oh, if we could pull aside the veil and see the drunken orgies between Chipps and Meacham; Meacham will go to his grave with the word of Chipps in his head. He didn't testify here because he knows the law of conspiracy to murder."

"Norris seeks acquittal through a trial of suborned perjury that ought to astonish the world."

Both sides freely accused each other of putting liars on the witness stand.

Judge James R. Hamilton's charge to the jury presented the Texas law of apparent danger.

After defining murder, which carries with it intent and malice, and manslaughter, which grows out of a sudden passion, the court said that every person has the right to defend himself.

NORRIS UNDER GUARD

Dist.-Atty. Jess Martin of Fort Worth interrupted and said there was nothing in the testimony to warrant the statement that the police officer, Ford, had picked up "something" and then had met Meacham on the street. Simpson nearly leaped at the District Attorney, but pounded the desk instead, declaring this was warranted by the evidence of the witness, Hinkle.

Dr. Norris appeared in court today with a bodyguard, Fred Holland, former Fort Worth detective, who was a defense witness. In addition, church members and deputy bailiffs made a close formation around the defendant as it has been whispered that he might be killed if the jury acquits him.

Dist.-Atty. Martin and Attorney John Shelton, one of the special prosecutors, presented the State arguments today and the case is expected to go to the jury tomorrow evening after Attorney Dayton Moses for the defense and the chief prosecutor, Bill McLean, get through talking. One of the court reporters who is taking the record of this case is "Uncle Charlie" Pickle, who reported the trial of O. Henry in the Federal Court here many years ago.

The State demanded the conviction of Dr. Norris on the murder charge. The minister forfeited his life and liberty when he shot Chipps, they declared.

"Just because Chipps drank was no reason for his life to be taken," said W. Shelton. "Poor old Chipps; all he did was step on a nigger's foot and take a drink of whisky. There is no open season for drunkards in Texas, not yet.

ACCUSED OF PERJURY

"Out of the testimony of Norris, L. H. Nutt and Miss Jane Hartwell, Norris is guilty of murder.

"Chipps intended to leave that office without doing an injury. This monster saw a chance for future publicity. He tried to get Chipps to do some act for which he could kill him and escape.

"If Mrs. Roxie Parker spoke the truth, the one verdict in this case is death.

"Men don't reach for guns they haven't got.

"Norris seeks acquittal through a trial of suborned perjury that ought to astonish the world."

Both sides freely accused each other of putting liars on the witness stand.

Judge James R. Hamilton's charge to the jury presented the Texas law of apparent danger.

After defining murder, which carries with it intent and malice, and manslaughter, which grows out of a sudden passion, the court said that every person has the right to defend himself.

BULLET TRACED

This self-defense contemplates a reasonable apprehension of death or bodily injury. It is not necessary that the danger be actual. If the defendant, he said, had in mind the relative strength of himself and Chipps and knew Chipps's character and believed he was in immediate danger, then he had the right to shoot Chipps whether Chipps was armed or not. The number of shots fired makes no difference, he said. He charged that threats alone did not make sufficient justification, but must have been followed by an act. This act, according to the defense, was the hip-pocket move of Chipps and his motion toward the pastor.

The jury was shown pieces of the ceiling in the study from which a bullet had been taken. Part of this was tin and the bullet went in at an angle. This angle, followed by a string line, led to a point close to the pastor's desk. The physical fact, it was argued, points that Norris's first shot was fired there, wildly, as Chipps was coming after him.

FILIPINOS CALL FOR ROGERS

Manila Paper Says Will Has Great Chance to Make Own Investigation

MANILA, Jan. 24. (AP)—The Manila Daily rimes, "oldest American daily in the Far East," editorially suggested today that President Coolidge send Will Rogers, the sage of Beverly Hills, to the Philippines to make an investigation.

The paper makes the promise that Rogers at least would enlighten the American people as to where the Philippines are located.

The Times sent the following message to Rogers at Beverly Hills:

"Twelve million inhabitants of Philippines invie you to investigate the islands at your expense."

Texas Crossing Tragedy Brings Viaduct Appeal

AUSTIN (Tex.) Jan. 24. (AP)—The first House session since the Round Rock bus crash which cost the lives of ten Baylor University students Saturday saw the presentation of a bill to require all railroads to construct either overhead or underpass crossings on all Federal or State designated highways, in Texas.

All of the victims of the grade-crossing crash had been buried today.

Basketball in the Southwest Conference of which Baylor University is a member, was demoralized temporarily by the tragedy. Several games, including that scheduled for tonight at Fort Worth between Texas Christian University and Rice Institute, have been canceled.

SCHOOL CHILD ON WAY HOME KILLED BY AUTO

SAN JOSE, Jan. 24. (AP)—Mary Darcure, 6-year-old daughter of Mr. and Mrs. John Darcure, ran laughingly ahead of a group of playmates as she left the Jefferson school at Santa Clara this afternoon. As she ran into the road she was struck by an automobile and died before reaching a hospital.

SHOWDOWN ON OIL LAWS NEAR

United States Concerned at Mexican "Confiscation"

Permits' Cancellation Held to be "Overt Act"

Arbitration Still Remains as Distant Hope

(Continued from First Page)

dure. The members of the commission are former Gov. Miller of New York for the United States, Cenero Fernandez McGregor for Mexico and Dr. C. Vollenhoven of Holland as the third and neutral member.

American properties in Mexico involved in the dispute are valued roughly in the latest estimate at about $1,400,000,000.

The Robinson resolution advising arbitration of the dispute with Mexico over oil and land laws will come up in the Senate tomorrow under a unanimous - consent agreement reached today at the suggestion of Senator Robinson of Arkansas, the Democratic leader.

PAPER REPORTS ARBITRATORS NAMED

MEXICO CITY, Jan. 24. (AP)—Excelsior publishes an unofficial report to the effect that Mexican delegates to The Hague court already have been appointed for arbitration of the land and oil dispute with the United States.

Fernandez Gonzales Ros, Arturo H. Orel and Gilberto Valenzuela, the last named being Minister in London, have been designated to defend Mexico's viewpoint, the paper says.

It purports to have learned that Mexico will suggest The Hague court for settlement of the controversy if arbitration materializes. The Permanent Court of International Justice cannot be used for the purpose, it adds, because Mexico is not a member of the League of Nations.

An appeal to Mexican union labor to rally solidly to the support of the Mexican government and against "Yankee imperialism which seeks any pretext for armed invasion of Mexico and threatens all Latin America," was made by the union leader, Jose Gutierrez, addressing a mass meeting of workmen under the auspices of the Regional Confederation of Mexican Workers today.

The meeting was called to discuss the international situation, based on the thesis "Mexico's present economic crisis and rebel disturbances caused by American politicians with the object of extending their imperialism to all the weak peoples of America."

Senor Gutierrez pictured Mexico as the outpost of Latin-American liberty, which, he declares, is being assailed by "dollar diplomacy" and "Yankee imperialism."

"They count upon the infamous co-operation of the oil companies," he continued, "who find in Mexico another place where these highwaymen may raise their banners. They are looking for armed intervention in in Mexico."

SIX PERMITS OF HUASTECA CANCELLED

MEXICO CITY, Jan. 24. (Exclusive) At least six drilling permits granted to the Huasteca Petroleum Company, a subsidiary of the Standard Oil Company of Indiana since the 1st inst., have been cancelled by the Mexican government. They were all on land owned in fee simple by the company for more than fifteen years. The Huasteca Company is the largest American oil concern operating in Mexico, producing more than 50 per cent of the country's petroleum output.

The company is among those which have refused to accept the new oil law.

Apparently systematic propaganda to convince Mexican public opinion that President Coolidge and Secretary Kellogg are not supported in their Mexican policy by either Congress or a majority of the American people is being carried on in the newspapers and in public meetings here. Both Excelsior and El Universal publish prominently every dispatch from Washington which tells of opposition to the Coolidge administration, while such few dispatches as indicate support of the American President are given small heads on inside pages. Both newspapers continue to publish bitter attacks on the Washington policies.

OLDFIELD RE-ELECTED COMMITTEE'S CHIEF

WASHINGTON, Jan. 24. (AP)—Representative Oldfield, of Arkansas, was re-elected chairman of the Democratic National Congressional Committee tonight at its annual meeting. Ralph Roberts, of Indiana, was again selected executive secretary.

IF A SHARK HAD TOOTHACHE?!

Dentists, in Conclave, Figure That by Fixing One Grinder a Day There Would be Work Enough to Last One Man a Lifetime of Sixty-six Years

CHICAGO, Jan. 24. (Exclusive)—Chicago dentists, gathered in the Drake Hotel preliminary to their sixty-third annual clinic and meeting, to be held Wednesday, Thursday and Friday of this week, were told of their great friend, the white shark.

"The whale shark," said the press agent for the convention, "has eighty rows of teeth."

There was a gasp of interest from the dentists.

"In each row," continued the P. A., "are 300 teeth."

The dental surgeons leaned forward in intense interest.

"Thus," said the P. A., in conclusion—making a rapid mental calculation—"thus he has eighty rows of 300 each, or 24,000 teeth."

"What a field for work," exlaimed one enemy of the aching grinder, "think of it! If a dentist went to work and fixed up one tooth a day there would be enough in one shark to last him 800 months, or more than sixty-six years. A lifetime job."

POPE DISBANDS BOY SCOUTS

Decree Dissolving Fascist Units in Italy Regarded Climax in Church-State Issue

ROME, Jan. 24. (AP)—Pope Pius tonight sent a letter to Cardinal Gasparri, papal secretary of state, dissolving all Catholic Boy Scouts organizations in cities under 20,000 population. This step is regarded as a climax to the new issue between the church and the state over the question of Fascism's claim to the right to monopolize the education of Italian youth, which was revealed after the Pope's recent allocution.

The Pope's unusual step is taken, he explains, in a letter printed by the Osservatore Romano, the Vatican organ, as a protest against similar action recently carried out by the Fascist government. Rather than have the state destroy these religious organizations, the Pontiff says, the Holy See itself will destroy them.

As justification for this decision, His Holiness recalls King David's declaration to the Almighty, as set forth in the Bible, "If we must die, let it be by Your hand rather than by the hand of men."

The Pope explains that the project as planned by the government of Italy is not in accord with the Catholic doctrine, but he does not desire that his decision to dissolve the Catholic Boy Scouts shall be interpreted as having been inspired by animosity or made as a reprisal. He was truly inspired, he goes on, by the desire to spare others from being placed in a position of having the responsibility of destroying so many units of good faithful Catholic youth.

With regard to Boy Scout organizations in cities of more than 20,000 population, who are not affected by the government's decree, the Pope grants complete autonomy and freedom of action, whereby the local leaders are empowered either to continue the existence of the organizations or disband them, as they see fit.

Pope Pius emphasizes the fact that Catholic Action, the national organization, embracing all Catholic social and religious activities, of which the Boy Scouts are a part, maintains itself entirely above and beyond all political parties, while the National Balilla, the Fascist youth organization, "although declared to be national, is undoubtedly with the current of a political party, which is shown by its rules, regulations and activities."

DRY RAIDERS DRANK WINE, COURT TOLD

Raid on Hotel Asserted Planned by Klansmen at Damage Suit Trial

SAN FRANCISCO, Jan. 24. (AP)—How prohibition officers retired to the cellar of the Hotel Savoy at Weed, after raiding the place in October, 1925, and partook of old wine and Benedictine was related by W. J. Jordan, ex-prohibition agent, when the $40,000 damage suit against ten prohibition enforcement officers was heard in Federal Court here today.

On the witness stand for the plaintiffs in the suit, the owners of the hotel, Jordan related how he went into the basement of the hotel and found several prohibition agents partaking of a bottle of Benedictine. When this bottle was finished, he said, an agent tied a string to it and lowered it into a large vat. The bottle, when it filled, was pulled up by the string to the top of the vat and the wine consumed by a number of prohibition officers.

Attorneys for the hotel owners asserted the raid was planned and directed from a camp-fire meeting of the Ku Klux Klan, three miles from Shastina. The meeting was attended by forty members of the order, it was said.

The damages asked represent the replacement value of the grill room of the hotel, which, it is said, was maliciously wrecked.

Witnesses today included Walter B. Van Horn, who was a guest at the hotel; A. P. Wright, formerly a Supervisor of Siskiyou county, and C. N. Burroughs of Weed, all of whom testified for the plaintiffs.

JUDGE LINDSEY LOSES HIS JOB

(Continued from First Page)

received a majority of the votes legally cast.

Graham died under mysterious circumstances more than a year ago. The Coroner's jury decided his death was due to suicide, but his family insisted he was slain.

As a result of the court's order today, Lindsey is granted fifteen days to seek a rehearing, which will be done. If the rehearing is denied, the county commissioners will be empowered to appoint his successor.

Judge Lindsey founded the Juvenile Court and is nationally known for his work with boys. His recent statements charging the failure of modern marriage have attracted nation-wide interest.

HOT CAMPAIGN

The political campaign of Lindsey and Graham was one of the hottest ever held in Denver. The contest showed Lindsey a victor by a small margin, but in April, 1925, Graham brought contest proceedings asserting that Lindsey had not been legally elected. Judge Moore in the Denver District Court after hearing the evidence of Graham and his supporters, ruled in favor of Lindsey without requiring him to introduce combative testimony. The court held Grahann had failed to establish that Lindsey had not received a majority of the votes legally cast.

Graham took the appeal to the Supreme Court and it has been pressed there by his attorneys after his death.

The high court's decision came as Lindsey was in the midst of one of the greatest fights of his career—that against the institution of marriage as now approved by society.

Much feeling has been aroused in Denver and the State as well by Judge Lindsey's espousal of "companionate marriage."

Only last night he expounded his ultra-modern views on marriage at a community church here before a large gathering with many of those present taking the floor to uphold vigorously the established conventions. Persons unable to crowd into the church stood outside and heard harrangues by impromptu orators of varying shades of social beliefs. Police reserves were ent to the church and were augmented by fire apparatus and only the threat of using a host broke a jam at the door in which several women fainted.

Judge Lindsey urged a "temple of venus" where youth might be sent for special instruction in "life and love." He also advocated legalized birth control.

CATALAN PLOT CHIEF COMING TO AMERICA

PARIS, Jan. 24. (AP)—Ricciotti Garibaldi, who was convicted with seventeen others Saturday of possession of arms illegally in connection with recent unsuccessful Catalan plots, intends to go to the United States to join his brother, Peppino. In making this known today, he said: "I have already been given informal assurances that I will be well received."

Garibaldi's sentence of two months in jail, already covered by his detention awaiting trial, carried with it the provision that he must leave France within three days.

NINE BURGLARIES CONFESSED BY BOY

SAN FRANCISCO, Jan. 24. (Exclusive)—Seen by a neighbor digging up buried valuables in a vacant lot at Quesada avenue and Lane street, Albert Sousa, 14 years of age, confessed to committing nine burglaries and implicated John Picitti, 17, of 1007 Palous street, in one of them. Picitti was then arrested at his home and both boys were placed in the detention home on burglary charges.

Youth Says He Helped Mother Slay Hatmaker

DANBURY (Conn.) Jan. 24. (Exclusive)—Peter Zwarick, 14 years of age, sat in police headquarters in Yonkers, N. Y., today and between sobs told detectives how he helped his mother, Mrs. Rose Gaboza, 32, in the slaying of Frank Vanco, 58-year-old hatmaker, in a lonely shack at the foot of Tamarack Mountain, near here.

Peter said his mother was Vanco's housekeeper, but police say she lived as his commonlaw wife. They quarreled, the boy said, and his mother left going with him to Yonkers, but they returned to Vanco's home last Wednesday for furniture the woman owned.

Vanco started an argument with his mother, Peter said, that reached a climax when the man seized her by the throat and started chocking her. Picking up an iron bar, the boy brought it down on Vanco's head, he told police, and, as the hatmaker crumpled on the floor in a heap, his mother with a carving knife mutilated the unconscious form.

NATIONAL PECAN SHOW SCHEDULED IN TEXAS

SAN SABA (Tex.) Jan. 24. (Exclusive)—The San Saba Chamber of Commerce has organized a National Pecan Show of three-day duration, to take place in this city annually. An effort will be made to obtain pecan exhibits from all pecan-growing States. Dean E. J. Kyle of the Texas Agricultural and Mechanic College has been elected president of the 1927 show, to take place next November. A pecan pageant with pecan coronation ceremonies will be given in connection with the pecan exhibit.

Now that school days are here—

the family car is in more demand than ever. Jim and "Sis" going to "High" and "simply must have the car."—Mother has her club meeting to go to, and shopping—Dad can't spare the car, for "business reasons"—who gets it?

In many a home this family "triangle" has been "squared" by adding a car—a good USED car. The reduced prices and easy terms at which Used Cars are sold make this quite practicable. Take a look at the Used Car bargains in Times Want Ads; see how little it costs to kep the whole family happy.

Times Want Ads

WAR MOVEMENT ON CHINA BEGUN

British Rush 16,000 Men of Regular Forces

Liberals Demand Calling of Parliament

Washington Denies Deal for United Action

(Continued from First Page)

and Lloyd George, with all steps taken, as Parliament does not assemble before February 8. At the same time demands are beginning to be heard that Parliament should be summoned forthwith, so that the country may be enabled to judge of the justification for the defense measures by questions and answers in the House of Commons.

The Liberal press seems to fear that Sir Austen Chamberlain, the Foreign Secretary, is being goaded into needless display of force by the forward party in the Cabinet. Liberal suspicions are increased by the government's reticence and the daily reiteration by government spokesmen of negative assurances, which tell nothing of the actual course of the negotiations or events.

In this connection attention is riveted on a statement made by Marshal Chang Tso-Lin, northern military leader, in a special interview, declaring war on "the sinister forces of Bolshevism," and adding: "All we hope for now and earnestly require is the moral encouragement and support of Great Britain and other powers."

Liberals who are not satisfied with the government policy are asking if Great Britain is giving this moral support. On the other hand, a great majority of the newspapers and the larger body of public opinion fully approve of the government's precautionary policy.

At the Foreign Office late tonight it was learned that no confirmation had been received of the reported defeat of Gen. Sun Chuan-Fang, Governor of Chekiang, by Cantonese troops within 100 miles of Shanghai, or of any order by the British authorities for the evacuation of British missionaries in that section. It was explained that the missionaries will use their own discretion.

Renewed mob violence, endangering the life of Sir Francis Aglen, Inspector-General of Maritime Customs in China, broke out in Hankow on Friday, according to dispatches received today which say Chinese crowds attacked the customs building, where Sir Francis was conferring with Finance Minister Soong of the Cantonese government. The crowds invaded the corridors and attacked Soong's bodyguard but were finally dispersed by Cantonese troops.

Officials here say the inference is that Chinese extremists were agitating against Soong negotiating with foreign officials. The affair also is regarded as indicating the difficulties confronting Eugene Chen, Cantonese Foreign Minister, in his effort to control the radical element among the Cantonese.

Resumption of business in Hankow today by the British bankers and merchants shows that the general position in the city is improving, although the British Foreign Office is still without news of definite progress in the conferences between George O'Malley and Foreign Minister Chen.

The Foreign Office sums up the general situation in China as "no better and no worse." There is no confirmation of the report that the Cantonese have launched a new drive against Shanghai, and advices received here indicate that the reverses reported to have been suffered by Gen. Sun Chuan-Fang, northern commander, were not serious.

WASHINGTON DENIES FORMAL DEFENSE AGREEMENT

WASHINGTON, Jan. 24. (AP)—Although Admiral Williams, commanding American forces in Chinese waters, has been consulted by other foreign naval officers on the problem of defending foreign nationals in China should the need arise, the State Department said today no formal agreement has been entered into by Great Britain, Japan, France and the United States so far as the Washington government is concerned.

In the discussions, estimates as to the forces that will be needed in any emergency and where they can be obtained quickly undoubtedly have been considered as a precautionary measure, but Hongkong reports of an agreement for the military defense of Shanghai were described as inaccurate.

The policy of the Washington government in dealing with possible danger to Americans there has been merely to move forces that will be quickly available if serious rioting occurs.

Arrival of American Minister MacMurray in Peking yesterday was reported to the State Department today by the legation, but he has as yet dispatched no official advices about the situation in China. He left the Chinese capital the 16th inst. for conferences in Washington, only to be halted by cablegram in Korea and directed to return to his post.

Tension appeared a little relaxed in official circles by advices that the rioting in Shanghai has not been followed by any violent reaction there or among the foreign communities at other points.

It is hoped that, while the Shanghai riot is undoubtedly symtomatic of the touch-and-go state of unrest created by Chinese nationalist agitators in and about many of the foreign settlements in China, it will prove to be merely a local disorder curbed by the international police without resort to further arms and not the starting point of a general wave of antiforeign violence in Shanghai.

METHODIST MISSION FAMILIES LEAVE FOOCHOW

NEW YORK, Jan. 24. (AP)—Wives and children of American missionaries in Foochow, China, are being withdrawn from the danger zone and sent to places of safety, the Methodist Board of Foreign Missions announced today.

More than twenty-five members of families of the Methodist workers have reached Manila. Workers of other denominations are taking similar steps, the board said it had been informed.

Fourteen ministers and doctors are remaining in Foochow, under the direction of Bishop Wallace E. Brown. Rev. and Mrs. H. W. Worley and children of Fresno, Cal., have embarked for the United States and will arrive in Seattle February 24.

Those who arrived in Manila on the 21st inst. include Miss Edith Able of Topeka, Kan.; Mrs. W. C. Barrett and children of Sheridan, Wyo.; Mrs. A. W. Billing of Berthoud, Colo.; Mrs. H. R. Caldwell and children of Chattanooga, Tenn.; Mrs. J. E. Gossard and children of Chicago; Mrs. Thomas H. Coole of Chicago; Mr. and Mrs. F. C. Havighurst and children of Baltimore; Mrs. C. R. Kellogg and children of Denver; Mr. and Mrs. W. W. Overhold of Indianola, Iowa; Mrs. Ralph A. Ward and child of Loraine, O.; Miss Grace Davis of Cincinnati; Miss Rotha Landis of Ambler, Pa.; Miss Edith McBee of Zanesville, O.; Miss Elizabeth Richey of Cincinnati; and Miss Grace Shawhan of Topeka, Kan.

Those who left Foochow for Manila on the 21st inst. were Mrs. Wallace E. Brown, wife of Bishop Brown, and Mr. and Mrs. Frank T. Cartwright and Mrs. W. N. Lacy of Delaware, O.

Those remaining in Foochow are Bishop Wallace E. Brown, A. W. Billings of Berthoud, Colo.; W. C. Barrett of Sheridan, Wyo.; W. N. Lacy of Delaware, O.; Dr. and Mrs. "J. E. Skinner of Chicago, Dr. Ralph A. Ward of Loraine, O.; Paul P. Wyant of West Alexandria, O.; Dr. and Mrs. John Gowdy of Pittston, Pa.; C. R. Kellogg of Denver, Mr. and Mrs. C. M. L. Sites of Brunswick, Me., and H. R. Caldwell of Chattanooga, Tenn.

BRITISH CHURCHMEN ORDERED TO QUIT NINGPO

PEKING, Jan. 24. (AP)—The British authorities have ordered British missionaries to evacuate the Ningpo district as a consequence of recent reverses of Marshal Sun Chuan-Fang in Chekiang.

Anti-British agitation is developing at Amoy and Swatow.

All American missionaries in the country districts have temporarily abandoned their quarters and have gone to Swatow for safety.

JAPAN SENDS FOUR DESTROYERS TO SHANGHAI

TOKIO, Jan. 24.—The Japanese Navy Department has announced the departure of four destroyers from Kure to Shanghai today on the receipt of word that the situation was becoming more threatening.

EVERY MORNING IN THE YEAR Los Angeles Times

The Times Building, First and Broadway

90c per month DELIVERED BY CARRIER

By mail to Postal Zones 1 to 4, including California, Arizona, $12.00; Monthly $1.05; in Zone 5, including Colorado, Idaho, Oregon, Washington, Yearly $16.00; Monthly, $1.50; in Zone 6, Alaska, Canada and Mexico, Yearly $18.00; Monthly, $1.60.

Entered as second-class matter Dec. 4, 1934, at the Postoffice at Los Angeles, under the Act of March 3, 1879.

TUESDAY MORNING, JANUARY 25, 1927.

RIVALRY IN BRITISH MO

Japanese Policy and Desire to Avoid Ob... Nippon Back of Expeditionary Activities

LONDON, Jan. 27. (Exclusive)—There is a drama of ... behind the organization of the large British expeditionary force ... in China, which goes back to the Washington conference and the ... of the old treaty of alliance between Great Britain and Japan. Japan, which resented bitterly being thrown over in favor of ... friendship, has pursued an anti-British policy in the Far East ... taken advantage of every opportunity to assert itself as the leading ... in the East.

When it became apparent that foreign troops were needed to protect foreigners in China, Japan put in a claim for the leadership and command of the mixed forces on the ground that it obviously was in a position to supply the greatest number of troops. This, and the desire of Great Britain not to be under obligation for the defense of its nationals, is the secret of the decision to send an adequate force of British troops to China. There are now 12,000 British troops either on the way, or under orders for China, and it is ... here that more ... have been warned to be in ... call. It is emphasized ... is nothing aggressive in the ... It is considered likely ... Cantonese may capture ... three or four weeks, and ... desired to have a number ... to protect the foreigners in the victorious soldiery get out ...

The line of defense ... quarter at Shanghai is ... miles long, which, under the ... rules of trench warfare, ... 000 men, so that the British ... ready planned is far from adequate.

BODY OF SEA VI... FOUND AFTER W...

SANTA CRUZ, Jan. 24. ... body of Manuel Pinto, of ... ago, who was drowned ... cember 31, last, leaving a ... two children, was found ... two fishermen, floating a ... five miles from Aptos beach ... was drowned when he ran into the surf to rescue ... he had rescued by dragging ...

THREATS MADE BY CANTONESE

(Continued from First Page)

"for the settlement of treaty and other cognate questions on the basis of economic equality and mutual respect for each other's political and territorial sovereignty."

CHIEF STATEMENTS

Following are extracts from the declaration:

"The leading assumption of all British and other foreign declarations of policy in regard to China is that she is unable to look after her own interests and that pursuant to the 'spirit of the Washington conference' the powers must enter into self-denying ordinances regarding China in order to safeguard her integrity and independence, promote her political development, rehabilitation and her finances.

"This is not true of Nationalist China. Today this new China is strong and conscious of its power, its ability, through economic means to enforce its will on Chinese soil against any power.

"The question then, is not what Great Britain and other powers may wish to grant China to meet 'legitimate aspirations in the Chinese nation' but what Nationalist China may justly grant Great Britain and the other powers.

"This great, impressive fact must be grasped.

"Today effective protection of foreign life and property does not stand and can no longer stand on foreign bayonets and foreign gunboats because the arm of the Chinese Nationalist—the economic weapon—is more puissant than any engine of warfare that foreigners can devise.

WAR UNNECESSARY

"The British in particular must understand that the forces in the present revolutionary situation are handing over protection of foreign life and property to the government that derives its authority from those in whose hands is centered power that can paralyze the economic life of the foreign nationals in China.

"It is, however, the view of the Nationalist government that liberation of China from the yoke of foreign imperialism need not necessarily involve any armed conflict between Chinese nationalism and foreign powers. For this reason the Nationalist government prefers to have all questions outstanding between Nationalist China and foreign powers settled by negotiation. It is this sense that the Nationalist Minister of Foreign Affairs indicated as the policy of the Nationalist government to the American Minister when the latter visited Canton last autumn, and the same policy has again been indicated to the new British Minister, the Japanese represenative and the representative of the American Minister.

"In order to prove that this is not an idle statement of policy the Nationalist government hereby declares its readiness to negotiate separately with any power for settlement of treaty and other cognate questions on the basis of economic equality and mutual respect for each other's political and territorial sovereignty."

CASH AND JEWELS STOLEN

MIAMI (Fla.) Jan. 24. (AP)—Three men overpowered the watchman and robbed the vault of a large department store here last night of $3500 cash and checks and a quantity of diamonds, watches and jewelry, valued at $50,000.

Horton... PRESCRIPTI...

Arcade No. 11, Bilt... 421-31-30 Pacific A... 434-35-36 Bank of ... 332-37 C.C. Chapman ... 224-25-26 Marsh-Str... Moore-White Clinic ... Institute Professio... 422 Hollywood Sec... Medico-Dental Bui...

"All ...

When men and ... they yield most re... preparation for ... powers are claime... come face to face...

If YOU are "al... that something i... It may be serious... that may lead YO... YOUR PHYSI... determine what ... There is NO sh... There is a short ... physician knows ...

For AL... Phone W... In Busin...

A CO... CHI... DIN... 5...

Served fro... and ALL...

Choice of {Fri... Chi... Cre...

Hot Bi...

Tea...

REMEMBE...

LEIG... ARCADE CAFET...

SERVED AT ARCADE CAFETERIA ONLY — FROM 4:30 P. M. EVERY DAY AND ALL DAY SUNDAY

Billie Wo... Headquarters for TUXEDO ... and Other Formal Wear

We have a smart, dependable Tuxedo that will meet every requirement of those who have frequent use for a tuxedo. The tuxedo ordered coat breaks properly at just the right point, and the legally handsome and graceful saves. This is of the Host at $50.00

We also have ... well-tailored Tuxedos ... are not only correct in style, but ... enough to keep for ... casional wear. These ... els are priced At $38.00

N.B.—We maintain a ... Department for ...

Billie Wo... The Original Fast ... Sales & Rental Departments ... Wilshire at Vermont ... SECOND FLOOR—North-East Corner ... 8th and Spring

"...footsavers ...and all that the name implies

The members of the ... Ivy" combination of ... group, being kept up to ... prize ones, Schachter ... conditioned with plenty ... pointing out.

Patent leather ... Black kid or ... Tan Calf ... Calves or ... to choose from

Innes Shoe Co. ... 643 S. Broadway ... 6th floor, Broadway Dept. Store ... 107 E. Colorado St., Pasadena

MULL... Hollywood

MARVIN'S WOND...

RY IN BRITISH MOVE

...cy and Desire to Avoid Obligation ... Back of Expeditionary Activities

...27. (Exclusive)—There is a drama of international ... ...ation of the large British expeditionary force for ... ...es back to the Washington conference and the ... ...alliance between Great Britain and Japan. Since ... ...ed bitterly being thrown over in favor of United ... ...sued an anti-British policy in the Far East and ... every opportunity to assert itself as the leading ...

...pparent that for- ...eeded to protect ... Japan put in a ...ership and com- ...d forces on the ...uously was in a po- ... greatest number ...nd the desire of ... be under obliga- ... of its nationals. ... decision to send ... British troops to ...ow 12,000 British ...e way, or under

...Kellogg and chil- ... and Mrs. W. W. ...hols, Iowa; Mrs. ... child of Loraine, ...s of Cincinnati; ... of Ambler, Pa.; ...f Zanesville, O.; ...ey of Cincinnati; ...whan of Topeka, ...

...oochow for Manila ...ere Mrs. Wallace ...shop Brown, and ...k T. Cartwright ...y of Delaware, O. ... in Foochow are ...rown, A. W. Bill- ...Dole.; W. C. Bar- ...ro.; W. N. Lacy of ... and Mrs. J. E. ..., Dr. Ralph A. ...; Paul P. Wyant ...O.; Dr. and Mrs. ...nston, Pa.; C. R. ...r. and Mrs. C. M. ...rick, Ma., and H. ...tanooga, Tenn.

...NGPO

...(AP)—The Brit- ...e ordered British ...cuate the Ningpo ...quence of recent ...Sun Chuan-Fang

...rtion is develop- ...watow. ...sionaries in the ...ave temporarily ...uarters and have ...safety.

...HANGHAI

...—The Japanese ...as announced the ...destroyers from ...roday on the re- ...the situation was ...atening.

MADE ...TONESE

...n First Page)

...of treaty and oth- ...on the basis of ...nd mutual respect ...litical and terri-

...TEMENTS

...rsets from the ...

...umption of all ... foreign declara- ...regard to China ...le to look after ...nd that pursuant ... Washington con- ... must enter into ...nces regarding ...safeguard her in- ...idence, promote ...opment, rehabili- ...tions.

...e of Nationalist ... new China is ...e of its power, its ...nomic means to ...n Chinese soil

...en, is not what ...ther powers may ...s to meet 'legiti- ... the Chinese na- ...tionalist China ...reat Britain and

...sitive fact must ...

...protection of for- ...y does not stand ... stand on foreign ...n gunboats be- ... the Chinese Na- ...emic weapon—its ...n any engine of ...ers can devise.

...CESSARY

...rticular must un- ...eres in the pres- ...tuation are hand- ...of foreign life and ...ernment that de- ... from those in ...tered power that ...nomic life of the ... China. ... the view of the ...ment that libera- ... the poke of for- ...ed not necessarily ... conflict between ... and foreign pow- ...n the Nationalist ... to have all ques- ...tween National- ...gn powers settled ...s this sense that ...nister of Foreign ... the policy of the ...ent to the Ameri- ... the latter visited ...n, and the same ...n indicated to the ...ter, the Japanese ...he representative ...nister. ...e that this is not ...of policy the Na- ...t hereby declares ...notiate separately ...r settlement of ...nate questions on ...ic equality and ... each other's po- ...l sovereignty."

...ELS STOLEN

...n. 24. (AP)—Three ...e watchman and ...f a large depart- ...t night of $3500 ...d a quantity of ... and jewelry, val-

BODY OF SEA VICTIM FOUND AFTER WEEK

SANTA CRUZ, Jan. 24. (AP)—The body of Manuel Pimm, 48 years of age, who was drowned here on December 31, last, after rescuing two children, was found today by two fishermen, boating on the five miles from Aptos beach. Pimm was drowned when he rushed into the surf to recover his cap as he had rescued his daughters.

Horton & Converse
PRESCRIPTION PHARMACISTS

Bronte No. 11, Biltmore Hotel · · · · Fifth and Olive
401-21-30 Pacific Mutual Building · · Sixth and Grand
434-35-36 Bank of Italy Building · · Seventh and Olive
332-34 C.C. Chapman Building · · · Eighth and Broadway
214-22-32 Marsh-Strong Building · · · Ninth and Spring
Moore-White Clinic · · · · · · · · 511 So. Bonnie Brae
Portland Professional Building · · Wilshire and Westlake
422 Hollywood Security Building · 6381 Hollywood Blvd.
Mella-Dodd Building · · · · · · Eighth and Francisco

"All Run Down"

When men and women are "all run down" they yield most readily to the lure of this or that preparation for which miraculous remedial powers are claimed. Thus many of them often come face to face with stark danger.

If YOU are "all run down" the chances are that something is wrong. It may be trivial. It may be serious. Don't try rash experiments that may lead YOU into danger. CONSULT YOUR PHYSICIAN. He is competent to determine what your particular case requires. There is NO short way back from lost health. There is a short way to prevent its loss. Your physician knows that way. See him about it.

For ALL Pharmacies
Phone WESTMORE 5161
In Business For Your Health

Select Your Outfit at
Billie Woolf's
—Headquarters for
TUXEDO
and Other Formal Attire

We have a smart, dressy Tuxedo that will satisfy every requirement of men who have frequent use for a tuxedo. The broad shouldered coat breaks away at just the right angle and the lapels have a long, graceful sweep. This model is the

Host at $50.00

We also have easy-fitting, well-tailored Tuxedos that are not only correct in style, but inexpensive enough to keep for occasional wear. These models are priced

At $38.50

N.B.—We maintain a Rental Department for your convenience.

Billie Woolf
The Original Full Dress Men
Sales & Rental Departments
VAndike 3381
SECOND FLOOR Grand Pacific Building
North-East Corner
8th and Spring

A COMPLETE
CHICKEN DINNER
50c
Served from 4:30 Every Day and ALL DAY SUNDAY
Choice of
Salad and Soup
(Fried Chicken - - Fricassee
Chicken - - Roast Chicken
Creamed Chicken on Toast
Potatoes
Hot Biscuits or Hot Rolls
Dessert
Tea, Coffee or Milk
REMEMBER—Only Fifty Cents
LEIGHTON'S
ARCADE CAFETERIA 540 So. Broadway
SERVED AT ARCADE CAFETERIA ONLY — FROM 4:30 P. M. EVERY DAY AND ALL DAY SUNDAY

Silk
Service Sox...
Full-fashioned thread silk hose with re-enforced soles and tops of mercerized lisle. A very practical addition to any wardrobe.
Eight colors
in each of our stores
$1 pair
MULLEN & BLUETT
Clothiers
Hollywood · Los Angeles Pasadena

"footsavers"
—and all that the name implies!
The comfort of the "Footsavers" combination has won many fitting bouquets. Surprise you. Scientifically constructed with good supporting arch.
Patent leather
Black lizard trim $12.50
Tan Calf
Gabardine Shorts $13.50
Autumn Brown Kid $14.50
INNES SHOE CO.
642 So. Broadway
6301 Hollywood Boulevard
452 E. Colorado St. Pasadena

MARVIN'S WONDERFUL CALIFORNIA DATES
ASK YOUR GROCER

BANK BILL WILL PASS

Antibranch Rider Defeated

House Passage Assures Adoption of McFadden Measure in Senate

Democrats in Tax-Cut Fight; Woods's Nomination Lost in Upper Chamber

WASHINGTON, Jan. 24. (Exclusive) Enactment of the McFadden banking bill into law at this session was assured today when the House, by a vote of 228 to 166, approved the elimination of the Hull antibranch-bank amendment.

The House, by a vote of 298 to 92, accepted the Senate amendment providing for an indeterminate extension of the charters of the twelve Federal reserve banks whose twenty-year charters expire in 1934.

Without a record vote the House approved various other adjustments of differences between the House and Senate bills.

The actions were taken on the motion of Representative McFadden, Republican, Pennsylvania, chairman of the House Committee on Banking and Currency. The motions were to concur in certain Senate amendments, disagree to others and concur in others with amendments. This course makes unnecessary further action by the House and Senate conferees, who had been deadlocked since last spring because of the House instructions to its conferees to insist upon the controversial Hull amendment. The bill will now go to the President as soon as the Senate concurs in amendments approved today by the House.

The three Senate conferees already have agreed to the various compromises and the Senate is certain to accept the House action upholding its position on the Hull amendment, the chief item in dispute having been upheld.

The House debated the bill for four hours before taking action. The supporters of the Hull amendment, whose strongest backing has come from outlying bankers in Chicago who fear the spread of branch banking, made a hard fight for its retention, but were outvoted. Representative Morton D. Hull, Republican, Illinois, author of the amendment, led the opposition to the McFadden motion.

The bill, as approved by the House, is backed by Controller of the Currency McIntosh, Secretary of the Treasury Mellon, members of the Federal Reserve Board, and by the American Bankers' Association and other organizations and is designed to remove many restrictions which have made it difficult for national banks to compete with State banks. Among its provisions is one permitting national banks to maintain branches within their home cities in States where State laws permit branch banking. The Hull amendment, now eliminated, would have kept the national banks in such a State as Illinois, where the State law now prohibits branch banking, from establishing branches, even though the State law should be repealed.

DEMOCRATS FIGHT FOR TAX REDUCTION

WASHINGTON, Jan. 24. (AP)—Aid of twoscore Republicans was sought by House Democrats today in a final attempt to enact tax-reduction legislation at this session in opposition to the majority party program.

After brief but spirited debate between Representative Garrett, the Democratic leader, and Representative Mills, Republican, New York, who is to succeed Garrard B. Winston as Undersecretary of the Treasury, as to the merits of immediate reduction, Garrett circulated a petition, which with 218 signatures, would bring the Democratic plan before the House.

The minority bill drawn by Representative Garner, of Texas, who has estimated it would effect a $335,000,000 reduction in taxes, now rests in a Ways and Means Committee pigeon hole, where the Republican majority placed it a month ago.

House Democrats, who hastened to sign the round robin, number only 182 with some absent. To succeed, the petition must receive the signatures of nearly forty Republicans, willing to disregard the wish of President Coolidge and other leaders to defer permanent reduction legislation.

When the House adjourned, 177 members, including 174 Democrats, had signed the petition. The other signers were Representative Carss, Farm-Labor, Minnesota; Kvale, Independent, Minnesota, and Schafer, Republican, Wisconsin. Mr. Garrett announced that five Democrats who are ill and three who are out of the city soon would affix their signatures.

Representative Mapes, Republican, Michigan, asked Garrett what the Democrats expected to accomplish by the petition. Mapes said if 218 members should sign it could not be called up until the third Monday in February; that the Ways and Means Committee then had fifteen days in which to act, and by that time Congress would have adjourned.

Garrett replied that he assumed the committee would act at once if a majority of the House signified it wanted a vote on the bill.

Making what he called his final address in the House, Mills said the Democratic plan should be dismissed as a "political gesture" because of the impossibility of enactment at this session. He sought to show that the Treasury condition did not warrant reduction now.

WOODS REJECTED ON COMMISSION JOB

WASHINGTON, Jan. 24. (AP)—Cyrus E. Woods's nomination to be a member of the Interstate Commerce Commission was rejected today by the Senate. The vote was 45 to 28.

The fight on Mr. Woods, who was formerly Ambassador to Spain and Japan, was based mainly on the grounds that he had financial interests in Pennsylvania which would make it improper for him to render decisions as a member of the commission. Senators from southern coal States were particularly energetic in their opposition.

The vote was taken in executive session of the Senate.

PATRONAGE SALE INQUIRY ADVOCATED

WASHINGTON, Jan. 24. (AP)—A blanket investigation of the sale of Federal patronage was recommended to the Senate today by its Judiciary Committee.

Starting out with the consideration of charges made in Congress of the sale of such patronage by Republican party officers in the South, the committee decided to broaden the scope to take in all States in the event there is any charge to justify an inquiry.

The committee approved a substitute resolution offered by Chairman Norris, which recited the charges of such sale of public offices. It would direct the Judiciary Committee to "ascertain whether such officials of political party organizations have improperly, illegally or dishonestly used the influence and power of their positions in bringing about the appointment of Federal officials and whether they have used such influence in making assessment or demands upon any public Federal officials."

NEW BID PRESENTED FOR MUSCLE SHOALS

WASHINGTON, Jan. 24. (AP) — Indorsed as better than the Henry Ford offer, a new bid by the American Cyanamid Company of New York for the government's Muscle Shoals properties in Alabama was submitted to Congress today by Representative Madden, Republican, of Illinois.

He said he had drafted a bill to carry out the proposal and would press for early consideration after its reference to the House Military Committee.

"The offer of the Cyanamid company as set forth in the bill, is a better proposal than Henry Ford's," he said.

"The original Cyanamid offer provides for production of fertilizer containing 40,000 tons of fixed nitrogen, the same as Ford's offer, but under my bill the Cyanamid company agrees to produce fertilizers annually containing not less than 48,000 tons of fixed nitrogen, an increase of 20 per cent over the Ford offer. This increase is equal to more than half of the fixed nitrogen contained in Chilean nitrates are imported in 1914.

"The Cyanamid Company proposes to furnish all of its patented processes for producting fertilizers, free of any royalty charges. Ford's offer did not propose to do so."

Madden said he did not believe the bid of the Alabama and associated power companies, recommended by the Congressional Muscle Shoals Commission last winter, and now on the legislative calendars of both House and Senate, meets the requirements of the National Defense Act. The new Cyanamid bid proposes to maintain and operate nitrate plant No. 2, he added, while the power companies' bid proposes to keep "our nitrate plant in an idle condition at the expense of the farmers."

CRUISER CONTRACT FOR COAST YARDS SOUGHT

WASHINGTON, Jan. 24. (Exclusive)—Authorization for construction at Mare Island, Cal., or Bremerton, Wash., of one or more of the three light cruisers to be built by the Navy during the coming year will be sought by Senator Dill of Washington, he announced today.

Review of Day in Congress

Cyrus E. Woods's nomination was rejected by the Senate.

Democrats in the House moved to call up their tax-reduction bill.

The Senate Judiciary Committee recommended a blanket investigation of Federal patronage "sales."

The House decided not to insist on the Hull amendments to the McFadden branch banking bill.

Acceptance of the American Cyanamid Company's new bid for Muscle Shoals was proposed by Representative Madden of Illinois.

Prohibition was debated in the Senate. Representative McLeod of Michigan asked an investigation of enforcement in the Detroit district.

Good
Honest
Practical
Dentistry
Priced
Reasonably
Painless Methods Personal Service
MINIMUM PRICES
Gold Crowns ..... $ 5.00
White Crowns ..... $ 5.00
Bridge Work ..... $ 5.00
Set of Teeth $10.00
Fillings, Inlays and Porcelain Work
Teeth Extracted Painlessly
Free Examination
DR. CARR, Dentist
230-31 O. T. Johnson Building
Broadway at 6th
Hours 9 to 5:30 Phone TUcker 4902

WETS RAISE CRY IN SENATE

National Referendum and Poison Alcohol Ban Asked by Coterie of Dry-Law Opponents

WASHINGTON, Jan. 24. (AP)—Renewed pressure for modification of the Volstead Act and a demand for another investigation of prohibition enforcement reopened the wet and dry tug-of-war today in both houses of Congress.

After a lively discussion on the Senate floor of the personal attitude of Senators toward the prohibition law, precipitated by Senator Wadsworth, Republican, New York, a measure was introduced by Senator Edge, Republican, New Jersey, to authorize a national referendum, both on the repeal of the Eighteenth Amendment and on modification of the Volstead Act.

INQUIRY SOUGHT

Hard on this double onslaught from the Republican side of the chamber, Senator Edwards, Democrat, New Jersey, offered a bill to prohibit the use in denaturing industrial alcohol of any material "destructive to human life if used as a beverage."

In the House, Representative McLeod, Republican, Michigan, offered a resolution to authorize investigation of enforcement, particularly the activities of the Coast Guard division at Detroit.

Senator Wadsworth in the course of a lengthy review of the seven years of Volstead "futility" said Senators are as reluctant as "the average citizen" to report to the authorities violations of the prohibition laws encountered in their social affairs.

Self-deceit in the matter of prohibition, he suggested, is leading to the establishment of hyprocrisy as a national trait in America.

Senator Edge's proposal went to the Judiciary Committee without discussion.

"My plan," the New Jersey Senator said, "is that we ascertain from every corner of this country the view of the citizens on this great problem. The result will furnish the word from home. That will be the information I frankly believe an overwhelming majority would wish to have."

MERE "STRAW VOTE"

Senator Willis, Republican, Ohio, an ardent dry, replying to Senator Edge, said he would be willing to ask for unanimous consent in the Senate any time to consider resubmission of the Eighteenth Amendment to the States in the manner prescribed by the Constitution. He declined, however, in response to a direct inquiry by the New Jersey member, to indorse a national referendum on the question, on the ground that "it would be only a straw vote, anyhow."

Senator Heflin, Democrat, Alabama, remarked that all the wet Senators in the country could be put "into one Yellow taxicab" and Senator Bruce, Democrat, Maryland, replied that it would not take a whole taxi to hold all the Senators he has seen refuse a drink since he came to Washington.

The McLeod inquiry would go to prohibition enforcement generally, but first would be directed to charges that "innocent persons near Detroit have been stopped, searched and fired upon" by prohibition agents, and that Col. A. J. Hanlon, in charge of the Detroit coast patrol, has seized

LINES LAID FOR FIGHT

McAdoo Leaders See Chief

Manager Announces Canvass Shows Party Opposes Two-thirds Rule

Ex-Secretary Urged to Bring Candidacy Into Open and Challenge Wets

NEW YORK, Jan. 24. (Exclusive)—William C. McAdoo, the Democratic national dry leader, temporarily at the Plaza Hotel, was in conference today with John S. Cohen, publisher of the Atlanta Journal; Austin E. McCullough of Lancaster, Pa., former chairman of the Democratic State Committee; Homer S. Cummings of Connecticut, former chairman of the Democratic National Committee, and business friends, who dropped in to get an early slant on the plans of the Democratic drys throughout the country.

Following the day's work, George F. Milton of Chattanooga, southern campaign manager for Mr. McAdoo, announced that a fairly complete canvass of the Democratic National Committee showed an overwhelming sentiment for the abrogation of the ancient two-thirds rule under which many Democratic national conventions have been deadlocked.

Another feature of the day was that Mr. McAdoo received messages by telegraph and telephone urging him to announce himself as a candidate for the Presidential nomination in 1928 and lead an aggressive fight against Gov. Smith, Frank Hague, the New Jersey organization leader, and George E. Brennan of Chicago.

TWO-THIRDS RULE

Mr. Milton announced tonight that Clyde L. Herring and Mrs. T. M. O'Neill of the Democratic National Committee for Iowa, had virtually completed a canvass of the national committee and had found that of the 108 members of that body at least sixty-four were in favor of abrogating the two-thirds rule, nine were for its continuance, and the remainder of the committee are noncommittal, preferring to wait until the committee meets before declaring themselves.

The line-up, as far as it has progressed, on abrogation is as follows:

For abrogation—Arkansas, Arizona, California, Connecticut, Florida, one from Illinois, Indiana, Idaho, one from Kansas, Kentucky, Maine, Michigan, Minnesota, one from North Carolina, one from Ohio, Rhode Island, one from South Carolina, South Dakota, Texas, Vermont, Washington, Wisconsin, West Virginia, Utah Wyoming, North Dakota, Nevada, New Mexico, New York, Nebraska, Pennsylvania, one from Massachusetts, one from Maryland, Alaska, Canal Zone, Philippines and Porto Rico.

Cordell Hull of Tennessee is noncommittal and Mrs. Benton McMillin, of that State is against the proposed change. Another in the negative is Mrs. Leroy Springs of South Carolina. Fifteen members refused to commit themselves at this time, and some of the members solicited returned no answer at all.

As the national committee numbers 108, if the sixty-four pledged to abrogation stick they will be able to change the old rule and leave the decision of the convention to a majority, the same as the Republican method.

"The canvass gives a clear picture of the sentiment in the national committee," said Mr. Milton tonight. "If the 1098 delegates are influenced by the attitude of their national committeemen, there will be between 800 and 900 votes in the next convention for abrogating the 'one-third' rule, for that is what the rule really is in practical operation.

"The real test in the 1928 convention will be on the abrogation of the two-thirds rule. Any candidate who is opposed to majority rule in the next convention can safely be set down as out to beat some one else rather to nominate himself.

UNIT RULE DIFFERENT

"There is grave doubt as to whether the national convention could abrogate the unit rule. The convention has full authority over the two-thirds rule, but not so with the unit rule. There is under consideration a proposition that will virtually do away with the unit rule. This can be done by an agreement that after ten ballots have been taken without result, the low man be dropped on each succeeding ballot. In this way a national convention can cease to be a plunderbund of bribes and booze and become a register of the will of the party."

Gov. Smith has indicated that he favors the change and his friends insist he will stand by that, thereby showing his confidence in the strength of his own candidacy and the weakness of McAdoo as leading contender.

With every move that is made in the party, it becomes clearer that the Democracy is headed straight into a finish fight between Smith and McAdoo. This canvass has shown the drift. The party is divided into the Smith and McAdoo camps on this as well as every other subject of political procedure and policy, and this is probably the only one on which they approach an agreement. But it has emphasized once more that Smith and McAdoo are the two outstanding figures in the party on all other issues as on the wet and dry issue. And the opinion now is gaining headway that perhaps it will be better to have the fight out between two strong men than to try to evade it by some kind of compromise on a weak man.

DECLARATION EXPECTED

Mr. McAdoo is continuing without interfuption his silence on politics. Insisting that "legal business" is occupying his time, he declines to discuss any phase of the political situation, but is daily in conference with his enthusiastic supporters, one of the most influential of whom is Bernard M. Baruch. He will first break that silence in his Ohio speech next Friday night on prohibition, "Nullification and Lawlessness," in which he will define his own stand on the liquor issue, and presumably sail into the wets.

Thereafter little room will remain for doubt that McAdoo is the leader of the dry part of the Democracy and its candidate for President, as Smith is the foremost leader of the wet hope.

Mr. McAdoo is giving much of his time while here to the reorganization of the Georgia and Florida Railroad, which recently emerged from its receivership. He and Bruce Claggett are counsel to the reorganization committee. In this connection Mr. McAdoo is in almost daily touch with Mr. Baruch.

FIRE PLAN OFFERED

Chiefs Seek Approval of Scheme for Prevention at Convention

CHICAGO, Jan. 24. (AP)—Approval of plans for a comprehensive nation-wide fire-prevention campaign under auspices of the International Association of Fire Chiefs, discussed at a meeting of the executive committee here today, will be sought at the annual convention of the organization in Portland, Or., August 1 to 5, next.

The executive committee of the fire chiefs arrived here from a tour of various eastern cities, where it laid plans for the campaign before civic organizations and fire underwriters.

Those in the party included the second vice-president of the organization, Jay W. Stevens, San Francisco executive secretary.

BLAST KILLS LABORER

BISBEE (Ariz.) Jan. 24. (Exclusive) Richard F. More, 67 years of age, for years employed by the Shattuck-Denn Mining Company, was instantly killed in the explosion of an air compressor drum at the Denn shaft house. His body was thrown through the wall of the house.

Final Week!
Birkel Music Company's
After-inventory
— SALE —

Only a few more days are left in which you may take advantage of this EXTRAORDINARY SAVINGS EVENT at the Birkel Music Company! And it will be many months before another such buying opportunity presents itself! MAKE YOUR SELECTION TODAY!

$10 Will Put A Piano In Your Home Now $10

This is not an ordinary sale of cheap pianos but an out-of-the-ordinary sale of highest quality instruments. Note the famous makes included:

STEINWAY . . . WEBER . . . KURTZMANN . . . STEINERT . . .
STECK . . BUSH & GERTS . . . STUYVESANT . . .
GABLER . . . BAUS . . . BIRKEL

New instruments used by visiting artists, samples, trade-ins and discontinued models comprise this special sale group.

Grand Pianos Special
$395, $595, $670, $795 to $1500

Upright Pianos Reduced
$125, $145, $150, $175 to $450

Unusual Values in Player Pianos
Priced $350 to $850

Duo-Art Reproducing Pianos
the world's best reproducing medium are included . . . and priced as low as $585

(Used and Reconditioned)
Radios
At Extremely Low Prices
They include such famous makes as the Atwater Kent . . . Zenith . . . and R. C. A. Radiolas.

(Used and Reconditioned)
Talking Machines
Priced for Quick Clearance!
Among them you'll find the world's best recording instruments . . . including the Victor and Brunswick phonographs.

Band and Orchestra Instruments Reduced!

French Trumpets
Beginners' new, good grade French trumpets, during this sale are $14.50.

French Trombones
New slide trombones for beginners, splendid make, while they last, for $14.

A Few Cornets
Standard make, silver-plated cornets, reconditioned, complete in good cases, $27.50.

Melody C Saxophones
Silver-plated, standard makes, in perfect condition (used), including cases, as low as $67.50.

New Tenor Banjos
The ideal instrument for the beginner, special at $8.50.

A Tenor Banjo, $27.50
New Banjo, 11-inch head; 20 tuning brackets; maple rim; patent pegs; fine wood resonator; side opening case, for $27.50. Another new tenor banjo, special at $7.50.

Extremely Low Purchase Terms Are Available

Tune in on KFI Every Friday from 7 to 8 p.m. Every Sunday from 8 to 9 p.m., and Enjoy the Aeolian Pipe Organ Concerts Broadcast from the Aeolian Organ Salon of the Birkel Company Over Private Telephone Wires to KFI.

BIRKEL MUSIC COMPANY
The Home of the Steinway and Duo-Art Reproducing Pianos
446-48 SOUTH BROADWAY
WESTLAKE BRANCH 2402 W. 7th

A New Ring with Your Old Diamond

The pleasure of possession surely expresses itself in the wearing of a diamond ring. The diamond you have tucked away is but waiting a new setting, visualize it in this smart mounting of solid platinum with its two fine small cut diamonds. An exceptional value at $100.00.

For those who desire custom-made pieces no order is too large or small for our special order division. Designs and ideas will be gladly given you, every phase of this work being carried on under our own supervision in our own shop. Out-of-town inquiries given every consideration.

Donavan & Seamans Co.
JEWELERS & STATIONERS
EST. 1904
PLATINUM GOLD and SILVERSMITHS
743 SOUTH BROADWAY

Nourishing and invigorating!
—try an "OWL" MALTED MILK
Hughes' Ice Cream, Genuine Horlick's pure sweet milk, your favorite flavor, topped with whipped cream—
15¢
The Owl Drug Co
A NATIONAL INSTITUTION

KERN TO ATTACK MICE ARMY LAIR

Funds Voted by Board to Wage Death Fight

Survey Shows Thousands Still in Lake Bed

County Warned That New Invasion Looms

BAKERSFIELD, Jan. 24. (AP)—Declaring the existence of an "emergency" in which the whole county is involved, the Board of Supervisors made an appropriation of $1500 to be used in exterminating mice in the dry basin of Buena Vista Lake. The appropriation was made after Whit C. Barker, County Horticultural Commissioner in charge of control work, had introduced S. E. Piper, rodent specialist of the United States Biological Survey. Piper reported to the Supervisors on his two-day survey of the infestation.

Such manifestations, he said, usually continue for two or three years before they die out. His survey disclosed that mice are still abundant in the dry lake bed. The infestation is "spotted." In some areas the mice run 4000 to the acre and in others from 400 to 500 to the acre. His conclusion was that the mice were "extremely abundant over the lake bed." Two varieties predominate, house and field mice.

In th grain stubble about the lake bed he stated that the mice seemed to be dying off, but where green stuff was growing the mice are living and multiplying.

"It is quite possible that the mice may be able to keep up their numbers and that you can expect another invasion," said Piper.

One farmer near the region of infestation used ninety-one sacks of seed in seeding his fields. The mice cleaned up the seeds and a second seeding as well, Piper reported.

The problem now is to exterminate the mice at their source.

Poison grain will be used. Chopped alfalfa is the cheaper of the two methods. The plan is to poison all land in the basin of about 30,000 acres. The expert estimated that between $4500 and $5000 would be required for material costs and labor. In Nevada he said 40,000 acres were poisoned at 15 cents an acre.

Supervisor Abel said the Honolulu Oil Company had poisoned 500,000 mice.

AUCTION SALES

Los Angeles Auctioneers' Association Official Bulletin

AUCTION
Today, 11 A.M.
Double Frontage
INCOME PROPERTY
1964 Norwood
1965 Park Grove
5 Blks. W. of Figueroa
Off Washington

6 frame houses, 16 rooms. Lot 50x131. Facing two streets.

This property has unlimited possibilities. It will be a corner lot on 100-ft. Blvd. when Fremont Ave. is cut through.

Income Now $100.00 Month. INVESTIGATE

Drive West on Washington 5 Blks. W. of Figueroa—turn S.

AUCTION
Today, 2 P. M.
Delightful Double
Ideal Location
128 S. Elm Drive
Beverly Hills

About 250 ft. south of Wilshire. Stucco construction. 5 rooms each side. Income $130 month.
ATTEND THIS SALE

AUCTION
Tomorrow, 11 A. M.
Two-Story English
8 Room Home
3325 Hamilton Way
Just Off, & Overlooking Sunset Blvd.

This home is in first class condition. High, sightly location. 5 large bedrooms. Ideal for large family.

Drive Sunset Blvd. to Michel-torena. North ½ block. Take red car Sunset Blvd. to Michel-torena.

C. H. O'Connor & Son
Auctioneers — FI. 2134
641 S. Western at Wilshire

NAME HINGES ON SUIT OUTCOME

Father Yclepts Youth After Judge Who Returned Friendly Ruling

WASHINGTON, Jan. 24. (AP) Many honors are conferred upon justices of the Supreme Court of the United States. Admiring friends and relatives sometimes name babies for them, but seldom do counsel appearing in cases before that court make the naming of their children a gamble on the outcome of litigation, as did Alexander W. Schultz of Milwaukee.

While appearing for appellants challenging the validity of a Wisconsin taxing law he was notified of the arrival at his home of a baby boy. Returning home at the conclusion of his hearing he and his wife decided that the baby's first name should be John. Then they decided that should the father's case be won the boy should also bear the name of the justice delivering the opinion. The case was won and opinion was handed down by Justice Holmes. A letter received here from the proud father shortly afterward announced that the boy would be christened "John Holmes Schultz."

Decision Favors Mining Company in Patent Suit

BUTTE (Mont.) Jan. 24. (AP)—The patent infringement suit of the Carson Investment Company and John Miller, trustee, against the Anaconda Copper Mining Company was decided in favor of the defendant by Federal Judge Bourquin in a decree handed down today.

By this and other suits against the country's great copper smelting companies, the Carson Investment Company was attempting to collect between $15,000,000 and $29,000,000 on an asserted violation of the "side feeding" principle as applied to reverbatory furnaces, a principle incorporated in patents in possession of the plaintiff company.

"INVADERS" IN CANADA

Fighting Planes of United States Army Reported Safe by Neighbor

OTTAWA, Jan. 24. (AP)—Twelve United States military pursuit planes which left Selfridge Field this morning on a "good-will" invasion of Canada, landed at Ottawa shortly after noon today.

DETROIT, Jan. 24. (AP)—Twelve military pursuit planes started today from Selfridge Field to Ottawa on the first leg of a 1000-mile "good-will invasion" of Canada. The flight, approved by the United States and Royal Canadian air forces, is the first ever made over Canadian soil by American fighting planes.

The two-fold purpose of making the flight a stimulus to interest in flying across the border and of testing the planes under winter conditions for sub-Arctic aviation is sought by Maj. Thomas G. Lanphier, Selfridge Field commandant, who is in charge of the flight.

AUCTION
TODAY 10 A. M.
$25,000 Stock of the
Artura Furniture Company
821 to 825 W. 7th Street
(Between Flower and Figueroa)

LEASE EXPIRED

Dealers, Apartment House Buyers and Home Furnishers, this is your opportunity. No reservations. This is the most complete up-to-date stock of Furniture offered the General Public at Auction this year. Anglo-Persian and Karnack Wilton Rugs, 11.8x12.6 Chinese Rug, Furniture of all kinds.

Fixtures: Office Desks and Chairs, Burroughs 7 Bank Adding Machine, Lighting Fixtures, 9x50-ft. Metal Sign.

All to be sold. Lease expired. Sale positive, regardless of weather conditions. Sale hours 10 a.m. to 4 p.m. Evening 7 p.m., if necessary. Deposits required—all goods must be removed in 48 hours following sale.

C. H. O'CONNOR & SON AUCTIONEERS
641 So. Western Ave. FI. 2134

LEVEY RESIGNS RAILROAD POST

H. M. Adams Succeeds as Western Pacific Head

New Executive to Assume Duties April 1

Retirement Contemplated for Past Year

SAN FRANCISCO, Jan. 24. (AP)—Charles M. Levey, president of the Western Pacific Railroad Company, announced today that he has tendered his resignation. The resignation was accepted by the board of directors in a meeting in New York on the 11th inst., and will become effective on April 1, next. H. M. Adams, vice-president of the Union Pacific Railroad Company, with headquarters in Omaha, has been named as his successor.

Mr. Levey announced that he will maintain a connection with the Western Pacific as assistant to the chairman of the board of directors and also as a member of the directorate.

"I had contemplated my retirement for more than a year," Mr. Levey said today. "While in Europe last summer, however, I learned that Arthur Curtis James had obtained control of the company and I consequently was obliged to withhold my resignation until such a time as the present owners were in a position to accept it."

The retiring executive has been connected with the Western Pacific as an executive for eighteen years, having served eleven years as president. He began his career as a telegrapher with the Chicago, Burlington and Quincy, resigning after thirty years with that road to become vice-president of the Northern Pacific. He came to the Western Pacific from the Northwest.

ADAMS BEGAN RAIL CAREER AS OFFICE BOY

OMAHA (Neb.) Jan. 24. (AP)—H. M. Adams, named as successor to Charles M. Levey, whose resignation as president of the Western Pacific Railway Company was announced today, resigned as vice-president of traffic of the Union Pacific System, with headquarters in Omaha, January 14, effective January 31.

Mr. Adams came to his present post, October 1, 1919, having been traffic assistant to the regional director at St. Louis. During the World War, he was chief of the inland traffic service of the War Department, with headquarters in Washington, D. C.

Mr. Adams started his railroad career at Cherryvale, Kan., as office boy for a small road. He was later vice-president of the Missouri Pacific, in St. Louis.

Mr. Adams will be succeeded as vice-president of traffic by F. W. Robinson, freight traffic manager.

WATER DEAL MADE

Stockton Company Taken Over by Fresno Corporation

FRESNO, Jan. 24. (AP)—The purchase of the Tuxedo Park Water Company by the California Water Service Corporation was announced today by Charles B. Jackson, vice-president and general manager of the corporation. The company, which serves the residents of a suburb of Stockton, was purchased from the Tuxedo Land Company of that city.

Jackson stated that application for a permit to sell the water company had been filed by the land company. The application to the Railroad Commission shows the purchase price as $22,500.

The water corporation, which has its general offices in Fresno, has recently purchased more than ten water companies throughout the State. Two of these companies, the Port Costa Water Company, which serves the water-front industrial district in that city, and the Redondo-Hermosa Water Company, will be taken over from their respective owners Wednesday, Jackson announced.

NEW ORDER FOR "PUBS"

Proposed Law in London Would Regulate Drinking Hours

LONDON, Jan. 24. (Exclusive)—The drinking hours of London soon are to be uniform. That anomaly of the British licensing laws, always curious and refreshing to American visitors, of being able to go from a "pub" on the north side of the street, which closes at 10 o'clock at night, to another on the south side of the street, which closes at 11, is to be ended.

The supporters of uniform hours are marshaling their forces and are working to obtain the passage in Parliament of a bill closing every saloon in London at 11 o'clock on week days and 10 o'clock on Sundays.

London is divided into nineteen licensing districts and sometimes the middle of a street is the boundary of an area, leading to many drinking complications.

SCOTLAND HAS QUAKE

Shock Lasting Half-Minute Shakes Area North of Edinburgh

EDINBURGH, Jan. 24. (AP)—An earthquake shock lasting thirty seconds was felt in Elgin and the surrounding district, 118 miles north of Edinburgh, shortly before 5 o'clock this morning. The shock was accompanied by subterranean noises.

Tremors were felt also at Kirkwall, in the Orkneys, where people were awakened by the shaking of their houses. The shock there lasted twenty seconds.

A shock lasting several seconds was also experienced at Ballater. No damage was reported.

OSLO (Norway) Jan. 24. (AP)—An earth shock was felt at 6:20 o'clock this morning over a large part of Southern Norway.

CRIME AGE DROPS

College President Urges Return to "Copy Book Morality"

SAN FRANCISCO, Jan. 24. (AP)—Declaring that the age of criminals in America is gradually being lowered and that a return to "copy-book morality" was the only remedy for the crime wave among young people, Dr. Tully Knoles, president of the Colleges of the Pacific, today spoke to the members of the Optimist Club at their luncheon in the Palace Hotel here.

He stated that the average age of the California criminal has dropped within the last fifteen years from 34 to 22.

HARD FOODS ADVOCATED BY DENTISTS

State Association Opens Session in Bay City With Plea for Teeth Exercise

SAN FRANCISCO, Jan. 24. (Exclusive)—"Biting off more than you can chew" literally is urged by presentday dentists in their program for teeth exercise. Hard breads, corn, vegetables requiring mastication and even the "pastime" of gnawing a bone are advocated by members of the California State Dental Association, who opened their fifty-sixth annual meeting today.

"Exercise of the teeth is all important," said Dr. John E. Gurley, president of the association. "Mouth health cannot be obtained without it. Another thing that should be stressed strongly is the proper care of children's teeth. Preventive hygiene is the theory of modern dentistry and much of this can be accomplished by mothers in the 'little tot' days."

Clinics comprised the afternoon program. Dr. J. Sim Wallace of London will give the principal address tomorrow on "Preventive Dentistry and the Debt of the Dental Profession to America."

Trial of Fall and Sinclair Set for April

WASHINGTON, Jan. 24. (AP)—Trial of Albert B. Fall, former Secretary of the Interior, and Harry F. Sinclair on charges growing out of the lease of the Teapot Dome naval oil reserve, today was postponed until April 25.

The case previously had been set for February 2, but counsel for the prosecution and defense agreed upon a postponement until May 25, owing to the illness of Fall, who is convalescing from an attack of pneumonia at El Paso, Tex. The court, however, chose the April date.

Sinclair's trial for contempt of the Senate growing out of his refusal to answer questions of the Senate oil committee will begin March 7. The oil operator appeared today for arraignment, and the date was agreed upon by both sides.

Sinclair's appearance today was brief, consisting merely of a formal plea of not guilty of the contempt charge.

MINING MAN EXPIRES

SAN FRANCISCO, Jan. 24. (AP)—B. Q. P. Foss, mining engineer, died today at the Hotel Sutter here. He was 58 years of age, a native of Brownsville, Yuba county, and the owner of a quicksilver mine at San Benito. Recently, he invented a fuel economizer for automobiles and an internal-combustion engine designed to operate on alcohol.

FOUR TO MILK COW

Dairymen Told Hardships of Early California Days

SAN FRANCISCO, Jan. 24. (AP)—California dairymen assembled here today in celebration of the two hundred and thirtieth anniversary of their industry in this State, heard a bit of the early history of the West to show that cows are not as rough on milkers as they used to be. If they were, the milkmaid of today would be unknown.

"In 1697, when the first cows were brought to California by Jesuits," said President Crampton, addressing a luncheon of the California Dairy Council, "it required the services of four men to milk any one of the half-wild cows then in California.

"One man would snub the cow's nose to a post, holding the rope tightly in his hands. Two others would seize the animal by the hind legs, throw it to the ground and keep it pinioned there, while a fourth man performed the actual milking operation. The cows in addition to being half-wild were ill-conditioned and did not give much more milk than was required for the calves."

Today, California's milch cows number 603,000, the speaker said, and most of these animals may be milked by women or children.

Smyrna will soon have its first telephones, equipment for 2000 instruments in an automatic system now being installed.

STOCKTON'S TRADE BODY PLANS YEAR

Tentative Budget Wins Approval and Activities Outlined

STOCKTON, Jan. 24. (Exclusive)—A program of work for the Stockton Chamber of Commerce in 1927 has been outlined and recommended to the board of directors by S. J. Richard, secretary-manager. The program and a tentative budget of $80,000 was approved and a decision reached whereby both will be submitted to an advisory group of other community leaders before being finally adopted. The total figure called for in the program is $10,000 more than the budget of a year ago.

Fifteen major activities and fourteen new board policies were outlined by Richard. These include extension of the city limits development of Stockton's airport, maintenance of a chamber office in Los Angeles, protection of Stockton's freight rate structure, formulation of plans for early construction of the Stockton deep-water project and harbor facilities; promotion of industrial expansion and creation and maintenance of conditions conducive to the establishment of new industries, road, and bridge improvements so include better communication with the Delta, Mother Lode and Yosemite.

AUCTION
Half million dollar stock of Diamonds *and* Fine Jewelry
Starts tomorrow!

Final Sale AT THE Termination OF Receivership from which we have been recently released.

WE have eliminated the Receiver. To do this we had to sacrifice all our available funds. Ready Capital must be raised to carry on. Our lease for a new and finer store in the Roosevelt Building has been signed. This takes more ready money. We have arranged to buy out the inactive stockholders. This requires money.

. . . We have to raise it QUICK. An Auction is the only expedient. It means a sacrifice of profits. It means forgetting costs—it means giving the public the Greatest Values in Fine Jewelry Ever Offered—we have to do it—The Auction Starts Tomorrow. Come Early.

EVERY ARTICLE IN OUR STOCK INCLUDED

Fine Fancy Square Cut Diamonds....Star Sapphires and Rubies....Diamond Set Wrist Watches....Gem Set Platinum Bracelets....Exquisite Emeralds....Genuine Pearls....Sterling Silver and other items.

Sales Daily from 10:30 A. M.
STARTING WEDNESDAY, JAN. 26th

In our new store after March 15th, Main Lobby Entrance to New Roosevelt Building, Seventh & Flower Streets

CAMPBELL & GINDER
Jewelers and Stationers
707 WEST SEVENTH STREET
[Just West of Hope]

Purchase price refunded within five days from date of purchase if not satisfied.

...y Cobb and Speaker May Be Reinstated Soon

SPORTS
The Los Angeles Times

TUESDAY MORNING, JANUARY 25, 1927.

...ACIFIC COAST LEAGUE TO REJECT DRAFT PLAN

...REE AMERICAN LEAGUE CLUBS BIDDING FOR TRIS

...torneys for Players Confer With Judge Landis and Expect to Have Clients Vindicated

...ICAGO, Jan. 24. (AP)—Ty Cobb and Tris Speaker, for-...gers of the Detroit and Cleveland clubs, charged ...ing" a game in 1919 for the sake of a betting pool, ...dicated and reinstated in organized baseball within ...three days. Their attorneys conferred today with Com-...ner Landis and Cobb's counsel insisted upon a quick ...

...ker left today with his lawyer ...ed with the knowledge ...American League clubs ...are ready to bid ...for his services ...as soon as his ...record is cleared. ...Detroit, Wash-...ington and New ...York clubs are ...said to be eager ...to sign him.

While Cobb has received one offer, from Baltimore, and expects others from major league clubs, the Georgia peach is planning a trip to Europe instead of his twenty-...seasons of major league base-...

...RAYS RECORD CLEARED

...Cobb seems to want is to have ...good record of the suspicion ...cleared and then he intends ...forget about baseball for a while. ...He returned to his home in ...Detroit tonight, while J. C. Murfin ...Cleveland, his attorney, returned to ...Cleveland pending word of Landis's ...decision.

...Ed Johnson, whose retire-...ment as leader of the American ...League was voted last night by ...

...ntinued on Page 2, Column 6)

...Hardwick Back of Hubbard's Princeton Row

BOSTON, Jan. 24. (AP)—Huntington R. "Tack" Hardwick, all-American football player at Harvard under the Haughton regime, said today with reference to Wynant Hubbard's accusations of "dirty football," on the part of Princeton players, that he was "absolutely convinced that there is much fire behind the smoke."

Hardwick, halfback and end on the Crimson elevens of 1912, 1913 and 1914, said:

"Wynant Hubbard's statements may or may not have been wise. They are, at least, courageous. It is inconceivable that Hubbard would make such statements without mature thought and without complete confidence in his ability to substantiate them."

LINCOLN TOSSERS WIN

Lincoln's Class C basketball team remained undefeated yesterday afternoon by scoring a 24-to-17 victory over the Franklin High School featherweights.

Foot-Joy HEADQUARTERS
GUDE'S MENS SHOP
725 SO. BROADWAY
Here's a pleasant economy stroll
come to our
Regular Winter
Foot-Joy
SHOE SALE
$8.95
for this season's smart comforting models of this famous quality make.—two distinct models featured.
HOSIERY SALE
Extra Special
imported wool, and silk and wool—in values up to $3.50
Now $2.65
Others $1.65
$1.15
Novelty golf wool hose, values to $4.25, now $2.65
GOOD SHOES & HOSIERY

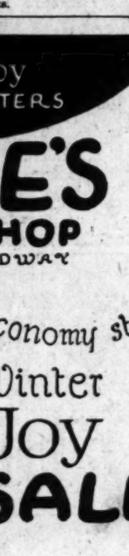

THAT TANTALIZING LEFT

Here's the weapon with which Jackie Fields, who meets Harry "Kid" Brown in the main event at Vernon tonight, scores highest. This sharpshooting left and his speed are expected to carry Fields to victory over Brown, who has emerged victorious in his last three local starts.

MULLER'S TEAM RETURNS

Los Angeles Pros Come Home Today to Get Ready for Sunday's Clash With Grange's Yankees

The curtain will be rung down on the 1926 football season at Wrigley Field Sunday when "Brick" Muller's Los Angeles Buccaneers entertain the New York Yankees, headed by the redoubtable "Red" Grange.

In the old days football used to wind up around the latter part of November. What with intersectional clashes, New Year's Day tilts and pro encounters the season now runs well into the next year, locally, at least. Los Angeles fags have been fed more than four months of football this season, the grid sport program now overlapping that of basketball and even running into track dates.

"BRICK" MULLER

However, Sunday's dish is so attractive that it seems likely that the largest pro crowd of the season will be on hand when Muller and Grange collide. These two men, with their supporting casts, met a week ago last Sabbath and Muller won, 30 to 6. The Yankees were away off form and once the Buccaneers got started there was no stopping them.

YANKEES POWERFUL

Sunday Grange's boys showed a complete reversal of form, thumping Hollywood, 48 to 6. The Yankees were so powerful that they made their rivals look positively terrible.

While Grange was winning, Muller was losing in the north, George Wilson's club throwing the locals for a 17-to-0 defeat. On the basis of these games it seems likely that the Yankees

(Continued on Page 2, Column 2)

Jack Dempsey Won't Become Lomski's Boss

Jack Dempsey last night denied reports published in this city and elsewhere that he intends to become manager of Leo Lomski, Aberdeen (Wash.) middleweight.

"Lomski is a nice boy, and I think he is a pretty sweet fighter," Dempsey said, "but as for me going in on managing him, there is no grounds for such a story. I happen to have an old friend named Joe Fredler, who is a pal of Eddie Eichen, Lomski's manager, and they came to me and we had a little chat about fighting, in my hotel. I want to see Lomski get along, but you can tell the world that I don't want any more fighters to handle. It is tough enough handling my business alone."

MRS. CORSON PLANS ENTRANCE IN SWIM

PROVIDENCE (R. I.) Jan. 24. (AP)—Mrs. Mille Gade Corson, the channel swimmer, announced upon her arrival here today that she had agreed yesterday in New York to enter the second Wrigley-Catalina swim, which will be held some time in September. The race will be for women only.

DEL MONTE POLO STARS PLAY MIDWICK TOMORROW FOR TITLE

Polo teams representing Midwick and Del Monte will clash at the Midwick Club tomorrow afternoon for the high-goal championship of the Pacific Coast. This game was to have been played last Sunday, but due to the inability of Harry Hunt, one of Del Monte's stars, to be on hand only a practice encounter was staged. Hunt was suddenly called north by the death of his father.

With Teddy Miller, regular No. 1 man on Midwick's 'Big Four," subbing for Hunt the Del Monte riders defeated Midwick, 10 to 6, Sunday. Miller's absence broke up the team play of the locals and although Hal Roach rode well in Teddy's position, the Midwick mallet-men were unable to get togther effectively.

Harry East, one of the greatest players in the game today, gave Midwick plenty to worry about Sunday, scoring six goals during the afternoon's frolic. He will be closely watched tomorrow, but at that should be one of the outstanding stars of the clash.

Eric Pedley, Midwick's ace, was a bit off form against Del Monte, and local fans are hoping that he will regain his stride tomorrow. Eric and Miller work well together and with this combination functioning again it is expected that Pedley will shine more brightly.

Capt. P. K. N. Wise and Dick Schwerin complete the Del Monte line-up, while Arthur Perkins and Carleton Burk round out the Midwick squad.

LA BARBA TO BOX TONY VACCA

NEW YORK, Jan. 24. (AP)—Fidel La Barba, world's flyweight champion, was matched here today to fight Tony Vacca, Boston bantam, at Boston on February 14.

La Barba's title will not be at stake in the match, which will be ten rounds to a decision.

FIELDS AND BROWN CLASH

Jackie Gets Acid Test in Bout With Veteran at Vernon Arena Tonight

Jackie Fields gets the acid test tonight at Vernon when he meets Harry (Kid) Brown of Philadelphia in the ten-round bout that should pack the Vernon arena to the roof.

Wise money—so-called—is quoting Fields as a 10-7 choice but nobody seems to be able to find any of it. All of which simmers down to prevailing public opinion of which one-half like Fields to win because of his speed and the other half likes Brown because of his great wins over Gans, Wills and Adams.

HARRY "KID" BROWN

Both fighters will weigh in today at 2 o'clock. Each has $500 weight forfeit posted to make 130 pounds—give- or-take seven-eighths of a pound. The seven-eighths of a pound—written in their contracts—is a bit out of the ordinary. But it shows the rivals are matched so closely they are saving ounces.

No lightweight fight has ever been announced here in which its principals were so evenly matched on paper.

Both Fields and Brown have speed. Both have clever and polished ring technique. Both are ring-smart. Both are sharpshooters.

Brown leans toward a dangerous left hook with which he dropped Gans.

Fields feints for an opening and has an uncanny judge of distance in spotting an opponent's button.

William Gigum Rooney, who is responsible for much of Jackie's great success, says that Fields knows how to fight the smart vets.

"Fields doesn't let that kind have time to think," says Rooney.

"If Brown ever stops to think he will get hit. Jack Silver was one of those rapid-calculators in the ring, but Jackie knocked him out in four rounds."

Brown has been over the jumps with such great champions as Johnny Dundee, Johnny Kilbane, Jack Bernstein.

He never boxed Benny Leonard

(Continued on Page 2, Column 2)

TILDEN IN EXHIBITION GAME TODAY

Tennis Star Will Show at Pasadena High With Local Players

Pasadena High School will be the scene of William T. "Big Bill" Tilden's first tennis exhibition in Southern California during his five weeks' vacation in this section.

BILL TILDEN

At 2:45 o'clock this afternoon Big Bill will take the court, paired with Johnny Doeg, national junior champion to oppose the State college champions from Occidental College. Norval Craig and Ben Gorchakoff. Immediately following this men's doubles contest, a mixed doubles match featuring Big Bill and Mrs. May Sutton Bundy, former champion of women's ranks, will also be staged. The opponents for the two ex-champions are Harold Godshall and Miss Marion Williams.

Temporary bleachers for the Pasadena enthusiasts and school youngsters who will attend have been installed and will accommodate some 2000. Exactly this number attended the games last year.

CALLAHAN TO MEET DIVODI ON MARCH 18

NEW YORK, Jan. 24. (AP)—Mushy Callahan of Los Angeles, junior welterweight champion, has been matched for a fifteen-round contest in defense of his 140-pound honors against Ancy Divodi, Brooklyn youngster, at Madison Square Garden, March 18.

A.A.U. BOUTS SOUGHT HERE

Keppen Says National Amateur Boxing Tournament May Be Brought West Before Next Year

Los Angeles may be the scene of the national amateur boxing championships some time in the near future. This startling statement comes from Charley Keppen, director of athletics, at the Los Angeles Athletic Club, under whose auspices the Pacific Coast title bouts will be held at the Olympic Auditorium, on February 2 and 3.

The coast tournament promises to be the largest of its kind ever staged on the west coast and Keppen expects the National A. A. U. body to listen to a demand to bring the big tournament here after they see the turnout for the show at the Olympic.

CHARLEY KEPPEN

The Nationals have been the property of the Boston and New York and eastern cities for years back but coast officials are hot after the big event. If the Pacific Coast title tournament proves as big a success as it is indicated it will from the size of the entry list and the demand for seats by fans

(Continued on Page 2, Column 5)

Willie Hoppe in Lead Over Hagenlacher

BOSTON, Jan. 24. (AP)—Willie Hoppe, world's 18.2 balk-line billiard champion, today took two 300-point blocks from Eric Hagenlacher, former title-holder, in the first day's play of a 3600-point exhibition match here.

Hoppe took the afternoon session 300 to 195 and the evening block, 300 to 268. The champion averaged 33 1-3 and his opponent 28. Hagenlacher had the high run of the day's play with a string of 108 in the evening game.

HOLLYWOOD TOSSERS WIN CASABA TITLE

Coach Bob Pash's Hollywood High School Class D basketball team won the City League championship last night by defeating the Jefferson quintet, 13 to 5.

Paul Morse, star standing guard, played an excellent game for the winners as did Capt. Malken.

Coach Pash's Class C quintet also won over the Democrats, 16 to 13.

MOGULS LINE UP AGAINST MAJOR-MINOR PROPOSAL

Twenty-seven-Week Schedule for 1927 Adopted; Season Opens March 29, Closes October 2

BY BOB RAY

If the magnates vote today as they announced they would following yesterday's short session of the annual Pacific Coast League meeting at the Hollywood Plaza Hotel, the proposed major-minor draft agreement will be voted down and the circuit will once more operate as a free-lance organization.

Bill Lane, boss of the Hollywood Stars, and one of the advocates of the universal draft plan, stated yesterday, after he had finished nine holes of golf at the Lakeside Country Club, that he did not believe there was much chance of the measure being adopted. And Lane is not the kind of a man to admit that there's a chance of his side being defeated unless it's pretty well assured.

BILL LANE

Charley Graham and George Putnam of the Seals, Bill McCarthy of the Missions, Tom Turner of the Portland Beavers and Lou Moreing of the Sacramento club have all come out against the proposed major-minor league draft plan, and it is thought that Del Howard will cast his vote along with them because the Oaks have some good prospects coming up in Lyn Lary and Jimmy Reese that they'd hate to peddle to the big leagues for a paltry $7500.

However, in the old days, when William McCarthy was president and the "big three" was boss of the loop and the circuit was not operating under the draft, J. Cal Ewing, the Oakland president, was among those who favored the draft, but it is believed that he has changed now. One of the first things the "little five" did after they ousted McCarthy and put Harry A. Williams in as president was to once more adopt the draft. Now that the majors want to make the draft a little more stringent it is thought the Coasters will get out from under once more.

ADOPT SCHEDULE

The only thing the moguls accomplished at yesterday's meeting was the adoption of a schedule for the coming campaign. The season will be cut to twenty-seven weeks, opening March 29 and ending October 2. The following opening, holiday and

(Continued on Page 2, Column 6)

TROJANS TO FACE BEARS THIS WEEK

U.S.C. Tossers Go North to Play on Friday and Saturday Nights

BERKELEY, Jan. 24. (Exclusive)—Showing a marked respect to the threat of a University of Southern California victory this Friday evening in the Oakland Auditorium, Coach Clarence "Nibs" Price, of California's basketball varsity, has called off a practice match tentatively scheduled for Wednesday night with the Athens Athletic Club squad of Oakland.

"NIBS" PRICE

Instead Price intends to drive his championship team at hot pace up until Thursday night. St. Mary's, although whipped by the superlative team work of the Bears, put more than one shiver of apprehension through the bones of Coach Price. As the Trojans are rated several notches above the Bronchos, the California coach intends to have his players so drilled as to be able to perform their best against the Southerns. The Trojan contest opens the annual series between the two schools, and also introduces California to its conference schedule. On February 11 and 12 the series will be completed at Los Angeles. Southern California has already met one conference opponent, Stanford, and is therefore better prepared, to an extent, for strong

(Continued on Page 2, Column 3)

RE-NEW-ED CADILLACS

BEFORE you buy any car, new or used, investigate the unusual value of our Re-New-Ed Cadillacs.

Rebuilt and guaranteed, they have a tremendous amount of unused mileage, plus luxury and all the fine features you find in Cadillac.

You save new car depreciation—and get everything that goes with incomparable Cadillac excellence.

Many Other Values

DON LEE

TWO STORES

Seventh and Bixel DUnkirk 1180
Pico and Figueroa WEstmore 3795

Open Evenings

Hollywood, Jefferson Fives Clash Today in Prep Cage Feature

TOILERS MEET POLY QUINTET

Paige's Athletes Favorites to Beat Democrats

Lincoln Holds Session With Lopez Kiteflyers

Leading Romans Draw Layoff Before Tiger Game

PREP CAGE STANDINGS

	W.	L.	Pct.
L. A. High	4	0	.800
Hollywood	3	1	.750
Lincoln	2	2	.750
Manual Arts	2	2	.500
Polytechnic	1	3	.250
Jefferson	1	3	.250
Franklin	1	4	.200

GAMES TODAY

Hollywood vs. Jefferson.
Polytechnic vs. Manual Arts.
Lincoln vs. Franklin.
L. A. High bye.

With Los Angeles High drawing a bye, Hollywood and Lincoln will be given an opportunity this afternoon to tie with the Romans for first place in the City League. Coach Hemsath's blue and white quintet has played one more game than its opponents.

Coach Bill Paige's Redshirts will feature the program on the home court with Jefferson. Hollywood, as a result of Manual Arts' defeat by Los Angeles High last Friday, can win the championship by defeating the Democrats this afternoon and following up with a victory at Polytechnic Thursday afternoon.

Coach Clarence ber's five in no way compares with the Crimson outfit, which should win without too much trouble if the Hollywood boys play the kind of basketball they are capable of playing. If they play as they did against Franklin, however, most anything can happen, even a Democrat victory. Such a possibility is remote, at the best, and the flashy attack of Dick Linthicum, who is easily the outstanding forward of the City League this seas , along with Eddie Christensen of Lincoln, and that of Clem Suitenfuss should furnish enough points to win.

Hollywood's defense is also working in superior fashion. For players who have never performed previous to this season, Ed Tinley and Junior McInturff have been putting up bang-up games a guard. Archie Seller is also doing some nice work at center.

The Polytechnic-Manual Arts contest should furnish one of the closest games of the day, although the Toilers will be favored to cop by a comfortable margin. Coach Voyle Brennen has a better basketball team than he is given credit for and the Mechanics are apt to upset somebody before the season is over. If Gordon Boelter, Poly's crack long-distance shot, has a good day, either this afternoon, or Thursday against Hollywood, the Mechanics are apt to finish in a burst of glory.

Franklin is considered only a workout for Coach Hap Van Pelt's Lincoln quintet. The Tigers are planning to take things easy and hold back their surplus vim, vigor and vitality for Los Angeles High.

The lightweight battle will continue this afternoon when Manual Arts retaining the only unblemished record. Los Angeles Hi is next in line with two defeats and three victories, which looks like the Toilers had the championship pretty well in hand.

SIOUX INDIAN DRAWS BOYS TO B. H. DYAS'S

Many boys of grammar-school age have paid Little Bison, Sioux Indian exhibitor and lecturer, now displaying his valuable collection of American Indian handicraft at the B. H. Dyas Company, a visit, since the internationally famous Indian started his display about two weeks ago.

Little Bison is 65 years of age, but does not show his age by thirty years, and is a skilled all-round athlete. Besides being a boxer, wrestler and horseman, he is exceptionally skilled with the rifle, revolver and shotgun, and, naturally, with the arms of his forefathers—the bow and arrow. It is the latter that the many grammar-school boys seem interested in since archery again has come into the limelight.

OXY FROSH TAKE ON COMPTON BOYS

Coach Bill Anderson's freshman basketball team at Occidental College will play host to the Compton High School cage five next Saturday night in the Oxy gymnasium. The frosh five will play a preliminary contest to the Redlands-Oxy varsity game, scheduled for 8 o'clock.

Minus the services of Capt. Gandy, Kuseman, center; Singer and Nathan, forwards; McAllister, Beebe and the other former prep cage artists will endeavor to keep up their winning streak and hand the visitors a defeat. The game is slated for 7 o'clock.

HOOD AND GODINEZ RENEW RING FEUD

A flyweight classic at the Pasadena Armory Thursday night may finally settle the long argument between Ernie Hood and Johnny Godinez. Twice these boys have fought six-round bouts and both times Hood won, but both times the crowd disagreed with the decision. Now it looks as if ten rounds, the scheduled distance this time, will give Godinez a chance to prove he really is as good or better. Johnny is generally being made the favorite.

O'CONNER TO FIGHT STRONG AT CULVER

The main event at the Culver City Stadium next Thursday will be a ten-round fracas between the Canadian terror, Mike O'Connor, and Everett Strong, Northwest middleweight. Strong recently won over Paul Parrish, Oklahoma iceman, after a terrific battle at the beach stadium.

In the semi-wind-up Jack K. Thompson tangles with Bert McCoy in what promises to be a second main event as both contestants have proven themselves masterful and powerful boxers.

STEPS OFF GRIDIRON ON TO SILVER SCREEN

Johnnie Mack Brown

FILMS WIN ALABAMAN GRID STAR

Famed Player in Game at Rose Bowl Signs Long Contract With M.-G.-M.

Motion pictures acquired another national figure in the field of sports yesterday when Johnnie Mack Brown of the Alabama football team of last year was signed to a long-term contract to appear in Metro-Goldwyn Mayer productions.

Brown was signed by Harry Rapf, studio executive, after a series of screen tests that showed the former gridiron idol to have exceptional screen possibilities, it was stated.

Brown was the halfback of the Crimson Tide team and many authorities credited him with the victory Alabama won from the University of Washington at the annual East-West game. He was unanimously picked on the all-southern team, and many noted sports writers chose him on their all-American elevens.

After three years of varsity football Brown was appointed coach of the Alabama freshman team last year and came to Los Angeles with the regular team for the Rose Bowl game on New Year's Day. He will start work before the camera within the next few days.

MULLER'S GRID TEAM RETURNS

(Continued from First Page)

will go into Sunday's game slight favorites to win.

Grange's club is to be strengthened by the addition of George Wilson, "Rabbit" Bradshaw and Ted Bucklin, three performers from Wilson's own team. Muller's line is so strong that the average backfield man is good for only a few minutes against it, and therefore, C. C. Pyle, Grange's manager, decided that a few additional ball carriers would help the Yankees in their drive for victory.

IMLAY vs. BRADSHAW

Bradshaw and "Tut" Imlay, quarterback for Muller's team, put on the most spectacular individual performances seen in local pro games this year, and the duel between the two speed merchants Sunday should be worth going miles to see. Grange's starting backfield will probably include Wilson, Bradshaw and Bucklin, in addition to the "Redhead" himself.

Pyle announces that popular prices will prevail for the game, seats selling for $1, $2 and $3. The first clash between the two teams drew a great crowd, but a lot of fans stayed away because of the higher prices.

Muller's club is due back today from San Francisco. Grange's outfit rested yesterday, but will be back at their training duties this morning.

FIELDS MEETS BROWN TONIGHT

(Continued from First Page)

because Leonard wouldn't box him.

Fields will be 21 years of age next month. Brown is 25. Jackie has not engaged in over twenty-five real professional matches since he won the Olympic featherweight title.

It was not until last April that Fields became a full-fledged lightweight. He boxed Phil Salvadore and won rather easily.

He has had nine fights as a lightweight and has outclassed such boys as Dick Hoppe, King Tut, Roscoe Hall, Johnny Lamar.

Young Sam Langford and Frankie Tierney have fans guessing in the semi-wind-up. Langford is the boxer, Tierney is the hitter. They are making 139 pounds.

Willie Brown, Chicago featherweight, meets Jimmy Fox in the special event. Brown has only had about thirteen fights, but he is the fastest 130-pounder on the coast, bar none.

Jimmy Martin and Joe Leal box one four. Two heavies—Otis Curry and Eddie Williams—open the show.

TROJANS FACE BEAR QUINTET

(Continued from First Page)

opposition. It is probable that Price will give his veterans plenty to do in the opening U.S.C. tilt. Up until now, Basil Peterson, Walkie Mills, Lane Fletcher, Milt Butts and George Dixon, all lettermen from last year's conference title quintet, have seen extremely little action.

PLAN SKI MARATHON

FORT KLAMATH (Or.) Jan. 24. (Exclusive)—A marathon ski race from Fort Klamath to Crater Lake Lodge and return, a distance of forty-two miles, has been scheduled by the Fort Klamath Commercial Club for Washington's birthday. Prizes of several hundred dollars are expected to attract the best ski performers of the Pacific Coast and several thousand people are expected to see the event.

OBSERVATIONS

BY THE INNOCENT BYSTANDER
BILL HENRY

GEORGE YOUNG certainly has battled his way into the public eye if the attendance at the Metropolitan is any criterion (no pun intended.) The kid's act proves that he isn't any Jack Barrymore, but he does not claim to be. He's just a sincere, bashful youngster, and he does his party nicely in the act. Following a thrilling recital of Young's trip to California and his swim across the channel by a four-minute speaker, who nearly fell into the orchestra pit while describing—with gestures—Young's struggles to get through the kelp, Young came out and made a brief speech and then got in a tank and demonstrated several different phases of his swim, much to the delight of the audience, who certainly warmed up to the youngster. After seeing the act we realize that it was a blessing that Norman Ross didn't win the swim, because if the Big Moose had gotten into the tank with his 250 pounds of personality plus the chances are that everybody in the first six rows of seats would be drowned.

• • •

Bill Wrigley has, as we rather suspected he would, decided not to hold another channel swim. We aren't very well acquainted with the gentleman, but we have an idea that he means what he says. At that, he may get considerable of a yearning to put the thing on again at some later date. The success of the recently completed swim, together with the realization that he got away rather fortunately, undoubtedly had something to do with the decision, and in all probability the squabbling and fighting over the corpse of the victorious Mr. Young by managers, promoters, etc., had something to do with the feeling that once was probably enough as far as the gum king was concerned.

• • •

We have a letter from the wilds of Arizona from Wendell Kinney, who writes from Tucson to suggest that Mr. Wrigley should wait until 1932, immediately after the Olympic Games, to stage another race, and this time offer $75,000 in prizes, giving something to everybody who finishes or to those who go farthest.

Mr. Kinney thinks that such a race would be an additional attraction for Southern California during the big Olympic Games year. Mr. Kinney thinks that if this idea doesn't take with the gum king it wouldn't be such a rotten idea to conduct an amateur race in 1932 as a special event in connection with the games.

• • •

This Bruin basketball outfit is going to be hard to stop on the road to the conference championship. Caddy Works has a great aggregation of basket shooters on his squad and it does not look as though they would ever be headed off by anybody in the conference, unless Whittier shows a very surprising spurt against them.

TWENTY ONE YEARS of BASE BALL by Eddie Collins

(Copyright, 1927, by North American Newspaper Alliance.)

XX.—MY ALL-AMERICAN LEAGUE CHAMPIONS

Cobb, r.f.; Chase, 1b.; Ruth, l.f.; Speaker, c.f.; Lajoie, 3b.; Jimmy Collins, 3b.; Wallace, s.s.; Schalk, c.; Johnson, p.; Waddell, p.

I have been requested to select two so-called all-American champion teams representing the best players of the last twenty-five years.

Having never seen many famous National League players at all, and others, including Wagner and Hornsby, in only one or two exhibitions, I feel that I am not qualified to judge them as I can those of the American League. I have personally played with or against nearly every one of the outstanding stars of the American League and therefore my selections are confined to our league and they simply represent in my judgment, two of the best combinations it is possible to choose.

Making first and second choices has been mighty hard in some cases, but the above is the roll of my first team.

EASY TASK

Most readers may think that selection of the batteries is the hardest task of all, in view of the great number of sterling pitchers and catchers who have won the favor of the fans. To me that is the easiest part of the job.

I must have one right and one left-hand pitcher for my first team and here they are: Walter Johnson and Rube Waddell. As I have discussed each one separately and at length in previous articles, I won't dwell upon their merits here, except to repeat that I consider them the two greatest twirlers that ever stood on a rubber.

Picking their receivers is still easier. Catchers come and catchers go, but my first choice, like Tennyson's brook, goes on and on. As an opponent I feared and hated him and as a team-mate I have learned to admire, respect and idolize him. Raymond W. Schalk is in a class by himself.

In spite of his diminutive size, Schalk is a tower of strength behind the bat. A bundle of nerves, keyed up constantly, a cat on his feet, and a wonder at getting 100 per cent work out of a pitcher. He is the best in the world for pepper and hustle on a ball club, an accurate thrower, and for keen judgment and "smartness" he ranks at the top. As a catcher of fouls he never had an equal.

Ray has never been a heavy slugger, but always a dangerous hitter in a pinch. He shares with Jack Barry the honor of being the best man on the business end of a squeeze play that I ever saw.

GO TO SEED

Schalk's only fault, if such it is, has been a reluctance to take a needed rest. Good catchers have gone to seed on the Sox club for lack of opportunity to work.

After some study, picking the infield was not so hard for me as I at first anticipated. Only one position in our league has been filled by as many stars as have appeared at short. Wallace, Fred Parent, George Davis, Terry Turner, Heinie Wagner, Bush, Barry, Peckinpaugh and Scott, all these at different times were chosen as the leading short fielder of their day. All but two had world-series experience and acquitted themselves well.

To select the best from this list required plenty of figuring, reading and asking of questions. I sought advice from old players and several prominent managers, examined the records and when I had finished analyzing my own opinion and experience and assimilating the information I had gleaned from others, I found that Bobby Wallace filled the bill.

Wallace was an outstanding figure over a long course of years. In all my experience only one man, Bush, could go as far to his left as Bobby. His arm was strong and true and he was in a class all alone in touching runners. I had the pleasure of playing alongside of him once, in a benefit game for Addie Joss's widow. He showed me plenty in just that one game. As a steady, consistent and brilliant fielder over many seasons along with his hitting he is entitled to a place on the first team.

SECOND BASE EASY

Second base was certainly easy. Lajoie being so far in front that the next candidate is hardly entitled to better than third or fourth place. Larry and Wallace, around that second bag! I guess that would have been some pair to shoot at. Lajoie was the greatest natural hitter I ever saw and as a fielder he was the perfect machine. Grace was his middle name and around that sack he was truly an artist.

As long as eighteen seasons ago the Frenchman made a record in the field that still stands, 968 accepted chances out of a total of 1020. He was always a champion hitter. Pitchers on the A's used to say: "No use trying to fool him, he hits more bad balls than he does good ones."

By throwing balls half speed right through the middle, John Coombs got away better than any of the others. One time with two men on, Byron Houck tried to walk him. After he had thrown three balls Larry reached out with one long arm and hit the ball against the right-field wall for a double, scoring two runs and beating us.

Hal Chase is my pick for first base, the King of all the stars in my opinion. He got a new style for playing that bag as Mr. Comiskey is said to have done twenty years or more before Chase came in. In fielding bunts he never had an equal and possibly none in receiving throws. I have seen him field a bunt, an attempted sacrifice, on the third-base line, and get the runner going into second. Probably he was the best hit-and-run man ever in the American League. They couldn't throw any ball by him if he wanted to hit. James Collins stands out at third as do Lajoie at second and Chase at first. Like those two masters, Collins did his work easily, gracefully and methodically, and besides, he had one great asset that they lacked: He was an executive, a strong character and as captain and then manager he radiated personality.

OUTFIELD CINCH

The outfield is a cinch. How can anyone improve on Cobb, Speaker, and Ruth? I have said enough to previous articles to leave no doubt of my respect and regard for Cobb. And as far as Speaker is concerned, he ranks a close second, in fact, in defensive ability he excels Cobb. On the offensive alone does "Speks" bow to Ty. As a fielder Tris is the greatest I have ever seen, though in one respect, ground-covering ability, Mostil, on my own club, ranks pretty close to Speaker.

The public and players alike acknowledge and appreciate Ruth's eminence as a slugger. He has been the greatest individual factor in creating the new game of baseball, for the game has, indeed, been revolutionized during the last ten years and the "Bambino" has been chiefly responsible.

In making this great change "Babe" did more, he popularized it beyond the dream of any of the older generation of magnates of players. What is still more important, he started his beneficent work when baseball was hanging on the ropes as the result of the 1919 blow.

Ruth stands alone as the greatest magnet the game has known because of his penchant for home runs. But players, team-mates and opponents alike know him for a great fielder, good base-runner and dangerous all-around player.

Tomorrow I will list my second team and will name certain other players whom I am obliged to omit from both lists.

Tomorrow: The Second Team.

OXY FROSH COURT CAPTAIN INJURED

Archie Gandy, former all-city guard at Hollywood High School, and present captain and star of the Occidental College freshman cage team, will be out of the Tiger line-up for some two weeks, according to the announcement of Coach Bill Anderson yesterday afternoon.

The freshman team played the Alhambra Athletic Club last Saturday night, and in the second half of the contest Gandy was thrown up against the all on the south side. The player suffered a sprained ankle, and the injury has become very serious, the ankle swelling to such an extent that a two weeks' layoff will result. Capt. Gandy will sit on the side lines this Saturday night when the frosh play the Compton High cage five at Oxy.

YOUNG STRIBLING IS PROUD PAPA

MACON (Ga.) Jan. 24. (AP) There is a new "Pa" Stribling today and the former holder of that title becomes "grandpa."

W. L. (Young) Stribling, Georgia boxer, was presented with an eight and a half-pound boy this morning, and the newcomer has been christened W. L. Stribling III.

"Don't call me pa any more it's grandpa now," said the former manager of Young Stribling.

HUDKINS IS DUE TO GET HERE TODAY

Arrives This Morning for Next Week's Bout at Olympic

In his new character as a welterweight fighter, Ace Hudkins will arrive in Los Angeles this morning over the Southern Pacific, and will immediately start intensive training at the Mainstreet gymnasium for his ten-round bout with Biffy Alger in the main event of Matchmaker Joe Levy's Olympic Auditorium card set for Tuesday night, February 1.

Ace will be accompanied by his brother and manager, Clyde Hudkins. He will be met at the train by his brother Art, who has been in Los Angeles for some days, attending to Ace's interests.

Alger, who is accorded more than a chance with the "Nebraska Wildcat," came to Los Angeles Sunday from Arizona, where he has been enjoying a month's needed rest. Alger will train at the Manhattan for the coming bout.

SEEK NATIONAL TOURNEY HERE

(Continued from First Page)

a bid will be made for the big show within a short time.

The entry list for the show will close tomorrow for coast mittmen who want a shot at the amateur honors in this section of the country. San Diego, through Fred Englehart, director of athletics at the Army and Navy Y.M.C.A., sent four more applications to Keppen yesterday for navy boxers for the show. Englehart will have about twelve men in the tourney. Wendall Long, a flyweight from Taft, also filed his entry in the tournament yesterday.

All of the Los Angeles Athletic Club boxers are in tip-top shape for the show with the exception of Harry Beum, the good-looking Mercury heavyweight.

Beum ruptured a blood vessel in his groin while training, which, however, is mending, according to club physicians.

The Mercury organization will be particularly well represented in the 126-pound class. They will have the services of Mike Waters, Rollie Gallagher, Ben Golden, Gordon Hendricks, Mickey Merkin and Chet Olesson in this division. This outfit will be a pretty high hurdle for the opposition to clear, according to Mercury followers. Jerry McCarthy, a local gymnasium instructor, notified the committee in charge, that he would have several last-minute entries to make before closing time tomorrow. So far there are about eighty knights of the sock entered for the show.

COAST LEAGUE AGAINST DRAFT

Moguls Plan to Reject Plan of Major Leaguers

Wind Up Annual Confab Today at Hollywood Hotel

Twenty-seven-Week Schedule Adopted for 1927

(Continued from First Page)

closing dates of the schedule were announced:

Opening week—Hollywood at Sacramento; Portland at San Francisco; Missions at Oakland; Seattle at Los Angeles.

Memorial Day—San Francisco at Seattle; Los Angeles at Portland; Sacramento at Missions; Oakland at Hollywood.

Fourth of July — Oakland at Seattle; Sacramento at Portland; Los Angeles at San Francisco; Missions at Hollywood.

Labor Day—Seattle at Portland; Hollywood at Missions; Sacramento at Oakland; San Francisco at Los Angeles.

Closing week—Los Angeles at Sacramento; Portland at Missions; San Francisco at Oakland; Seattle at Hollywood.

MEET AGAIN TODAY

The boys will get together again this morning at 10 o'clock at the Hollywood Plaza Hotel and thresh out the draft proposal, as well as wind up all routine business that accompanies annual meetings.

Following yesterday's meeting the moguls that golfed adjourned to the Lakeside Country Club for a round of hooks and slices. Golfing sport scribes also were invited to take part in the blind bogey tournament, and Scotty Chisholm and Herb Krauch tied for the prize.

Among the baseball moguls who took part in the tournament were Bill Lane, President Harry A. Williams, Lou Moreing Red Killefer and Lou Blue, Detroit first sacker.

Last night Bill Lane entertained the visitors at a beefsteak feed given at the Hollywood Athletic Club.

MAY REINSTATE COBB, SPEAKER

(Continued from First Page)

his club owners to forestall a showdown before Landis, was in better spirits today than yesterday afternoon, when he came back from the meeting with his club owners, which led them to vote his retirement because of ill health.

To his club owners, Johnson seemed to have failed perceptibly since they last saw him at the joint session here in December, and it was largely the insistence of his personal physician, Dr. Robert B. Drury, Columbus, O., which led the commissioner to call off today's session to go to the bottom of the Cobb-Speaker situation.

MIGHT HAVE BEEN FATAL

Dr. Drury said Johnson was in no condition to stand such an ordeal as he might be subjected to, that he was enfeebled and in failing health, and that any unusual strain might be very serious for him, perhaps fatal. High blood pressure, diabetes and Bright's disease all were among the complications in Johnson's case, Dr. Drury said.

His intimate friends were urging Johnson to go away for a long rest, possibly to a sanitorium, where he can forget the battles of baseball, of which he has been the storm center for thirty-four years.

Johnson today became a president "on leave" with the empty title of American League president and his salary of $40,000 a year, but shorn of all power. Frank J. Navin, owner of the Detroit club, and league vice-president, was named to act as the league executive for the time being. The scheduled meeting of the major leagues next month may result in more definite action on Navin's status.

Oxford Suspenders...

Fashioned from wide, brightly striped silk webbing and attached to the trousers by heavy nickel chains. Very smart and very new.

in each of our stores

$5

MULLEN & BLUETT Clothiers

Hollywood Los Angeles Pasadena

Interesting

FOR YEARS Jerrems has enjoyed the privilege of making clothing for YOUNG MEN, and it is very gratifying to see the great number of them who have grown up in the business world and who continue to buy Jerrems Tailoring because they know they always get dependable clothes at prices they know are right.

OF SPECIAL INTEREST RIGHT NOW

Our Between Season Sale

Suit With Extra Trousers or Knickers for the Price of the Suit Alone

$65 and Up

Wm. JERREMS' SON (WICOLL THE TAILOR INC.)
529 W. 6th St. Pacific Mutual Bldg.

See Our Windows for New Display

HOLLYWOOD LEGION STADIUM BOXING FRIDAY NITE-8:30

Jobs Hunt Me Every Day The Times Want Ads

WHERE TO DINE

NEW HOTEL ROSSLYN
HART BROS., Proprietors
5th and Main Sts.

50c LUNCHEON 50c
Served Today, 11:30 a.m. to 2 p.m.
SOUP
English Beef Broth
RELISHES
Ripe Olives
Green Onions Radishes Pickles
ENTREES
Fried Fish with Tartar Sauce
Broasted Short Ribs of Beef
Fresh Pig Hocks with Sauerkraut
Stuffed Bell Peppers with Brown Sauce
Veal Pot Pie with Rice
Chicken Liver Omelette
Boiled Beef with Horseradish Sauce
Vegetarian Lunch, Rosslyn
Individual Baked Pork and Beans
ROASTS
Roast Prime Ribs of Beef, au Jus
COLD MEATS
Assorted Cold Meats, Potato Salad
Cold Corned Beef, Potato Salad
Smoked Herring or Norwegian Sardines
Potato Salad
Beef Pickled Lamb's Tongue Ox Tongue
VEGETABLES
Fresh Garden Spinach Mashed Potatoes
SALADS
Cold Slaw Salad
Lettuce Salad Lettuce and Tomato Salad
DESSERTS
Apple Pie Blueberry Pie
Chocolate Cream Pudding Vanilla Ice Cream
Cake
DRINKS
Coffee Tea Ice Tea Milk Buttermilk

5th and Main Sts.
50c DINNER 50c
Served Today, 5 to 7:30 p.m.
SOUP
Cream of Asparagus Soup
RELISHES
Ripe Olives Green Onions Radishes Pickles
ENTREES
Fried Fish with Tartar Sauce
Broiled Short Ribs of Beef
Individual Baked Chicken Pie
Beef a la Mode
Saute Breast of Lamb with Peas
Pickled Lamb Tongues with Saloprunet
Vegetarian Dinner, a la Rosslyn
Individual Baked Pork and Beans
ROASTS, STEAKS AND CHOPS
Roast Prime Ribs of Beef, au Jus
Roast Leg of Mutton with Dressing
Rib Steak Sirloin Steak Liberty Steak
Mutton Chops T-Bone Steak 75c Extra
Lamb Chops 75c Extra
Tenderloin Steak, 85c Extra
COLD MEATS (INCLUDING POTATO SALAD)
Assorted Cold Meats Cold Corned Beef
Boneless Herring Beef Ox Tongue
Pickled Lamb's Tongue Norwegian Sardines
VEGETABLES
Stewed Corn Baked Potatoes
SALADS
Cold Slaw Salad
Lettuce Salad Lettuce and Tomato Salad
DESSERTS
Apricot Pie Custard Pie Loganberry Sauce
Vanilla Ice Cream Cake
DRINKS
Coffee Tea Ice Tea Milk Buttermilk

GREENWICH VILLAGE CAFE
6725 Hollywood Blvd. Phone GRanite 5051.
HOLLYWOOD'S ONLY COLORED JAZZ BAND
Frank Matthews and his original Louisiana High Brown Orchestra. Special colored entertainment. Dinner, $1.25, $1.50 and $2.00. Also a la carte. No cover charge.

PARIS ROME CAFE
FORMERLY MORA'S GRILL
1648 NORTH WILCOX AVE
Home Cooking—Delicatessen
Dinner $1.50—Also a la Carte
Where the Best Food on Pacific Coast is served.

The Times popular "Where-to-Dine" suggestions appear every Tuesday, Friday and Saturday

The Montmartre Cafe of Hollywood

delicious food

VAN NUYS HOTEL

VERNON DANCING

FRANK SEBASTIAN'S COTTON CLUB CAFE
Washington Blvd., Culver City
Now starring Carolynne Snowden in her Creole Revue, with Strutt Mitchell and cast—V. Hiking's and Tin Can Alley's Under personal supervision of Frank Sebastian.

CARTHAY TEA ROOM
Opposite Carthay Circle Theatre
Lobster, Steak, Turkey or Chicken Dinners, $1.00. Just to suit the appetite. Matinee Parties a Specialty.

Marcell Inn
WEST ALTADENA
Phone Sterling 2302
Excellent Cuisine Luncheon Dancing Sunday

ROMA CAFE
315 WEST THIRD
The Most Wine in Town

Europa Cafe
672 South Vermont. DRexel 1272.
The Leading Independent Restaurant

Polly's Cheerio Tea Room
615½ SO. HILL—SECOND FLOOR
Wonderful Dollar Dinners—11 a.m. to 2 p.m.
Six Line Display Space, $1.50 per Day

PEERLESS
Two New Peerless Six-Cyl. Sedans
Big Six 90 $1895
Smaller Six 80 $1395
(prices f. o. b. factory)
and Peerless never built better cars than these

A Salesman Wanted

A man having confidence in self and proven sales ability who is happily married, and over 25 years of age. Who wants his income and future to City work. Permanency and possibility of income rests entirely upon individual effort. Job is open to those who do not respond. Write a letter giving complete information as to experience and success in business world. Interview will then make appointment. This is not a promotional scheme. An established and growing business. OAK, Box 186, Times Office.

Announcing the Nova Selling THE NOV GO 623 S The GYRE Club that does JOE NOVA

...en and Women Club Wielders Will Engage in Circuit Golf Team Play Tomorrow

...xford ...spenders...
...shioned from ...de, brightly ...iped silk web... ...g and attached ...the trousers by ...avy nickel ...ins. Very smart ...l very new.
in each of our stores
$5
...MULLEN & BLUETT Clothiers
...ollywood Los Angeles Pasadena

...EAT MATCHES ...N CLUB CARDS

...lm Invades Wilshire With Rancho

...May Sign New Riviera Contract Soon

...ase Play in Auxiliary Feature Thursday

BY BILL WISE

...S. Midgley, teams chairman ...women's auxiliary, has round... ...t comfortable schedule for ...the feminine golf league and is entitled to much personal credit for the businesslike manner in which the competition is being conducted this year.

Play between the clubs in the league is staged on two courses and with eight players from six clubs competing over the same course, the spirit of friendly rival... ...is stimulated and a better ...of Interclub good-fellowship ...

...forty-eight ranking women ...duffers, each team day ...accumulated a first-class in... ...tournament. Con... ...are able to view the ...of outstanding champs at ...and players with the ...prize to cut their own ...path by observing the ...of the various contestants. ...are also uniform. When a ...is to represent... ...has to wear credit, as ...selecting combination ...to play—ever the same ...must necessarily be con...

...has been arranged that sec... ...ladies are divided, and like... ...the entire arrangement ...successfully as a real ...given to Mrs. Midgley, who ...practically all of her time ...to get—450 golfers.

...of women's team play to... ...is as follows:

...El Caballero ...vs. Wardlaw. ...vs. Hillcrest. ...Hillcrest ...vs. Los Angeles. ...vs. Riviera. ...vs. Hollywood.

...TWO-WINS PLAY ...TWO LEAGUE

...the S.C.G.A. team league, str... ...clubs from thirty-two clubs in ...district, comprising the largest ...competing field in the world ...play three-round matches to... ...this time, in charge of the ...is carrying the greatest ass... ...The present system of ...to each match, is ...with the largest num... ...handicap golfers, as all ...match. George Von Elm, ...amateur champ, led his fel... ...victories to the league pen... ...last year, and George would ...again this year—under the old ...system of team scoring. The ...is developing into the ...competition has ever known. ...of group play for tomor... ...follows:

...No. 1—Redlands at Hacl... ...Glen Alen at Victoria.
...No. 2—Coronado at Long ...Long Beach at Virginia.
...No. 3—San Pedro at Rio ...Palos Verdes at Palos Verdes.
...No. 4—Rancho at Wilshire; ...Inglewood at Los Angeles.
...No. 5—Annandale at San ...Pasadena at Midwick.
...No. 6—La Cumbre at El ...Santa Barbara at Ventura.

...KING ...FRIDAY NITE— 8-30
Jobs Hunt Men Every Day Through Times Want Ads
DINE
...MARTRE ...Specialty
delicious food flawlessly served Dine here tonight
VAN NUYS HOTEL COFFEE SHOP FOURTH at VAN NESS Los Angeles
...ON ...CING
...RANK SEBASTIAN'S ...TON CLUB CAFE
Washington Blvd., Culver City
...ynne Snowden in her Creole Revue—Featuring Frank Wa... ...cast—V. Elkins's and Tin Can Henry's Dixieland Orch... ...ervation of Frank Sebastian. Phone Main ...
THAY TEA ROOM
Opposite Carthay Circle Theatre
Turkey or Chicken Dinners, $1.00. Lunch 50c and $1. Breakfast from 9 to 11 a.m.
...ll Inn ...VADENA ...ning 5262
Excellent Cuisine Luncheons—Teas—Dinners Dancing Evenings
CAFE ...T THIRD
The House Where You Meet Your Friend
Special Sunday Dinner $1 Metropolitan Lunch 50c OPEN SUNDAYS
...a Cafe ...st. Broadway 1272.
The Leading Italian-French Restaurant
Service Table d'Hote 11 a.m. to 2 p.m. from 11 a.m. to 10 p.m.
Cheerio Tea Room
6124½ SO. HILL—SECOND FLOOR
...r Dinner—5 to 8 p.m. Luncheon 11:30 and 75c and 6 to 8 p.m.
...by Lino Sunday Dinner, $1.50—2 to 8 p.m.

OPEN NEW HOME AT BRENTWOOD

The new $200,000 Brentwood club home will be opened within the next few weeks. The imposing edifice, overlooking the rolling golf course, is one of the most beautiful in the West and will remain a fitting testimonial to progressive club officials who authorized its erection several months ago.

Group No. 7—Lakeside at Brentwood; California at Hollywood.
Group No. 8—Pasadena at Oakmont; Red Hill at Pasadena.

LOOS MAY ACCEPT RIVIERA PRO JOB

Eddie Loos, Chicago stylist, who learned much of his championship golf over the old Pasadena course, may sign to instruct members of the new Los Angeles Athletic Club's Riviera Club, during the winter months. Eddie is more or less of a fixture in the Windy City, but would certainly be a welcome addition to Southern California during the winter. Bill Mehlhorn has been practically assured of the Riviera professional berth, that should develop into the best in the West, but at least one individual, ranking high in local tee and greens politics, while assuring Wild William of his entire support, has more than intimated that he would object to the former Chicago cyclone locating in this district. Bill knows more golf than the objecting authority and would do much good for this vicinity. E. Dudley starts to work at the Hollywood Country Club late next month and the acquisition of a few more high-class professionals would lift the local pro association out of a rut that is becoming deeper annually.

WOMEN CONTINUE EVENT THURSDAY

The second eighteen in the annual fifty-four-hole auxiliary invitational, postponed one week, will be played at Lakeside Thursday. The final lap is scheduled for Bren...wood, the day following. Mrs. Gregg Lifur, out in 47 at Hillcrest last Wednesday, stroked home with a majestic 37 for an 84 to lead at the end of the first lap. More than 100 women entered the affair, which has become one of the most enjoyable on the local feminine card.

KANSAS BOARD MAY BLACK-LIST HUDKINS

TOPEKA (Kan.) Jan. 24. (AP)—Suspension of Ace Hudkins, his manager and brother, Clyde Hudkins, and "Battling Levinsky," alias Sid Bocklyn, will be recommended to the Kansas Boxing Commission, Leslie E. Edmonds, executive secretary, announced today. A special meeting of the commission to take action on the proposed suspension of the prospective participants in an alleged "fixed" fight at Kansas City, Kan., last Thursday will be held this week, Mr. Edmonds said. The fight was called off.

If the Kansas commission suspends the fighters, similar action will be asked of the national commission, the secretary said. Hudkins is matched to meet Joe Dundee in New York February 25.

DEEP-SEA FISHING GOOD AT REDONDO

Deep-sea fishing enthusiasts at Redondo are enjoying the finest mid-winter fishing that has been known for many years. All those who have been after the finny denizens within the last few weeks have departed loaded with enough fish of all varieties to feed the family and all the neighbors for a couple of weeks.

Last Sunday afternoon mackerel, rock bass, sand dabs and several other varieties were caught in such numbers that the deck of the Jane Stanford, more familiarly known as Bill's Barge, was literally covered with fish. Several large sharks were also caught.

OXY TRACKMEN CLOSE INTERCLASS BATTLE

Coach Joe Timberwolf Pipal will endeavor to complete the Occidental inter-class track meet tomorrow afternoon when the broad jump and relay events will be staged on Patterson field at 4:30 o'clock. Both events were postponed by Pipal from last Saturday afternoon because of the damage to the field by the rain.

At the present time, the Sophomores have the commanding lead for the class title with some 39½ digits to their credit, the seniors trailing a close second with 30½ markers. The freshman with 27, and the juniors with 6, follow.

FREAK HOLE IN ONE WINS GIRARD MATCH

F. J. Palmer of Ventura sank a 125-yard tee shot for a hole in one at Girard Sunday in a foursome with I. Brown, also of Ventura, playing Frank Winney, Jr., and F. N. King of Girard. The lucky stroke won the match, although the Ventura golfers were forced to go nineteen holes before clinching the match.

Palmer's shot hit the marker, flew up into the air and then lodged in the hole, which was torn up around the edges by the force of the shot.

ANGLERS FLOCKING TO RAINBOW CLUB

One of the largest crowds of the winter season fished at the Rainbow Angling Club last Saturday and Sunday, it is learned from Manager Leigh Garnsey. Sleeping accommodations last Saturday night were at a premium.

Rainbow continues to attract new members to its doors. Since the first of the year, applications from all over the country have been received.

Announcing
the Novak Club Golf Shop
Selling and Demonstrating
THE NOVAK-ALL-IN-ONE GOLF CLUB
at
623 SO. OLIVE ST.
The ONE Club that does it all. Adjustable for any desired shot.
JOE NOVAK In Personal Attendance

LET GEORGE DO IT

BY FEG MURRAY

Copyright, 1927, by Wellington Newspaper Service

TODAY'S subject, in this series of "New Big League Managers," is George Moriarty, of the Detroit Tigers. Last November, when Ty Cobb was eased out of a job, the American League also lost a very good umpire. For George Moriarty, in donning his new managerial togs, or whatever it is that the ball club bosses wear, first had to doff the mask and chest protector of an umpire, which raiment he had worn for nearly ten years.

Before calling balls and strikes in the younger circuit, George played the game himself for sixteen years, ten of which were spent with the club of which he is now boss. To be brief, in 1909 the Yankees sold Moriarty, whom they had purchased two years earlier from Toledo, to Detroit for $6000. That year the Tigers won the pennant, and who knows but that they may do it again in the first season they have George with them as manager!

Moriarty should make a good manager for several reasons. One is because he knows baseball from A to B. Another is because he is popular in Detroit, not only with the players, but with the fans. Also, because he has plenty of good common sense, because he is fearless and fair, and because he well understands the things that men he will manage have to contend with, individually and collectively. Besides that, George is a fighter—and fighting teams win pennants.

RABBIT PUNCHES

By PAUL LOWRY

JOHNNY MACK-BROWN, the fairy-footed young man who stole most of the glory in Alabama's dime-novel victory over Washington New Year's Day of 1926, has made the grade into the filium world. Metro-Goldwyn-Mayer, according to one of the world's handsomest press agents, Joe Sherman, has signed the good-looking southern boy to a long-term contract.

His screen tests more than satisfied the casting directors, 'tis said, thereby vindicating the judgment of the effervescent Mister Champ Pickens, who said the lad had great sex appeal and would make his mark in the silent drama. We don't know a thing about Johnny's histrionic ability, but if he can wiggle his eyes on the screen like he wiggled his hips on the football field, he'll be a hit overnight. It will be interesting, however, to see if he carries that three-handled name of his throughout his screen career. Male filium actors are few and far between with three prongs to their John Henrys.

• • •

Eddie Eicher, manager of Leo Lomski spiked a good little story about Jack Dempsey that was going the rounds yesterday. In celebration of Lomski's victory over Tiger Flowers Eicher gathered all the home folks who had come south from Washington to root for Lomski and held a banquet at the Barbara Hotel Sunday night. Dempsey was the toastmaster. The story got out that Eicher had been prevailed upon to sell his interest in Lomski to the former heavyweight king, who was going to manage the "Aberdeen Assassin" into the middleweight title held by Mickey Walker, now Jack Kearns's breadwinner. It sounded like a fine revenge yarn, because shortly after the split between Kearns and Dempsey the former plucked a gink named Napoleon Dorval somewhere out of the sticks and brought him to Los Angeles, where he was groomed to kick the stuffings out of Dempsey some day. However, the plot failed because Dorval slipped into obscurity after one or two shots in eastern rings. He never fought here, so Dempsey probably was spared a laugh. But Dempsey with Lomski in tow might have undermined Kearns's hold on the middleweight crown, and that's why the story sounded so good until Eicher branded it only a rumor with no foundation, because the skinny little manager of the Pole says he's going to stick on the job.

• • •

"Wad" Wadhams celebrated his thirty-sixth birthday yesterday by congratulating himself that he has a nice fight lined up with Jackie Fields and Harry (Kid) Brown in the main event at Vernon tonight, and a whale of a "natural" two weeks hence with Joe Anderson and Bert Collins as the rivals. It would fill his cup of joy to overflowing if he could match the winner of the last-named bout with Lomski for Washington's Birthday.

Latzo Scores Easy Verdict in Jones Tilt

PITTSBURGH (Pa.) Jan. 24. (AP)—Pete Latzo of Scranton, welterweight champion of the world, won the unanimous decision of the judges at the end of his ten-round bout with Jimmy Jones of Youngstown, O., here tonight. Latzo's title was not at stake, as he weighed 152 pounds, five pounds overweight, and Jones weighed 150.

Jones took the first round by a shade, while the champion was feeling him out. Thereafter Latzo outfought his opponent. The third and fourth sessions were marked by furious onslaughts, with the principals standing toe to toe. The fifth round was the best. Latzo lifted Jones off his feet with a terrific right to the jaw, but Jones fought back, and when the champion had him on the ropes retaliated with a left to the jaw that rocked the miner. Latzo took the round, however.

Latzo opened up in the sixth and hit his opponent almost at will during the balance of the fight.

TITLE INSURANCE FIVE COPS BASKET TILT

The Title Insurance and Trust basketball team turned in a win over the International Harvesters last night on the Los Angeles High court and continued to lead the Junior Municipal League. The game was won in the last few minutes of play by Milt Bowler, who sank a free throw to win the game.

Title Insurance: Milt Bowler (7;) Manley Bowler (7;) Johnson (9;) Deckert; Holden (1;) Clark (2;) Starkis.

International Harvesters: Tester (6;) Boening (7;) Price (8;) Teel (4;) Broadbelt (0.)

BALLERINO DEFEATED

PHILADELPHIA, Jan. 24. (AP)—Al Foreman, 126½ pounds, of Washington, D. C., won the judges' decision over Mike Ballerino, 133, of Bayonne, N. J., in ten rounds tonight.

Globe Hockey Team Defeats Maroon Pucks

With Louis Coupes, a newcomer to the Globe Ice Cream hockey team going great guns, the Globe pucksters defeated the Winter Garden Maroons, 8 to 2, last night at the Winter Garden Ice Rink.

Coupes proved to be a sensation on the ice and scored four of the Globe's eight goals. Despite the overwhelming score, the Maroons put up a classy game and gave the Ice Cream outfit a tough game from start to finish.

TILDEN WOULD PUT "VINNY" ON NET LIST

NEW YORK, Jan. 24. (AP)—William T. Tilden, whose No. 1 position in American tennis for 1926 may depend on whether Vincent Richards is considered in the ranking, has come out in support of the proposal to include Richards on the amateur list, although the latter has since turned professional. The Metropolitan Lawn Tennis Association already has ranked Richards as No. 1 on its sectional list.

WEINERT SIGNS UP

SAN FRANCISCO, Jan. 24. (AP) Philip Weinert, giant left-handed pitcher, obtained from the Philadelphia Nationals by the Mission club of San Francisco in 1925, today returned his signed contract to the local club.

SWIMS PLANNED

SAN FRANCISCO, Jan. 24. (AP)—The Neptune Beach Otrix' swimming team today completed arrangements with J. Wilbur Kyle of San Diego and Aileen Allen of Pasadena for two meets to be held early this year at Pasadena and San Diego.

OREGON FIVE COPS GAME

PULLMAN (Wash.) Jan. 24. (AP) Playing a strong defensive game, the University of Oregon basketball team held Washington State College in check tonight and won, 31 to 14, in a Pacific Coast Conference game.

MICKEY WALKER IN FRESNO BOUT

Mickey Walker, the middleweight champion, is in active training at the Main-street gymnasium and has been signed to fight a chap named Mickey Welsh at Fresno, February 1, it was learned yesterday. Welsh is unknown here, but it was said by the proprietor of the Main-street gym, the honorable Carlo Curtis, that he will arrive here today to start training for the Walker bout.

Redlands Next on Occidental Quintet's List

After two victories over San Diego State, Capt. Solly Mishkin and his Occidental varsity cage squad will play host to the Redlands Bulldogs next Saturday night in the Oxy pavilion.

The Bulldogs lost to Pomona by a single point margin last week, and Coach Kienholz is predicting another close battle for his cohorts. After some weeks of effort had been exhausted, Kienholz has finally found a quintet of athletes that work together like a machine. Ernie Ketchersid, Charles Osgood, Kenny Walker, Mike Godet and Ted Ellsworth are the five Tiger athletes that displayed to the Aztecs last Saturday night, for a short period only, just what teamwork meant, scoring some twelve digits before being halted.

Kienholz plans to start these five men next Saturday night. Miskin, Black, Haserot and Archer are also due to perform for the Bengals.

PERRY AND BARRON TANGLE SATURDAY

There'll be plenty of activity at the Main-street Athletic Club Saturday night when Promoter Carlo Curtis will bring together Dave Perry, claimant of the featherweight championship of Canada, and Dario Barron, Mexican sensation, in the eight-round main event. Jack Campbell, Navy welterweight champion, will clash with Pruitt Steelman in the six-round semi-wind-up. Both are terrific sockers and a knockout is expected here in this bout. The special event will find Hubert Charlson mixing with Bill Clark for six rounds at 140 pounds. The four-rounders are Johnny Gonsales vs. Sailor Cass, 126 pounds, and Red Bennett vs. Dud Eades, 130 pounds.

ROUTIS WHIPS MACK

NEW YORK, Jan. 24. (AP)—Andre Routis of France won a decisive ten-round victory over Pete Mack, Jersey City featherweight, at the Broadway Club tonight.

RIVERS TO SUB IN GO AT LEGION

Flu Has 'Bad News' Down; Mexican Boxer to Take on Young Nationalista

Manager Tom Gallery of the Hollywood American Legion Stadium may have to pull Bad News Eber off of the card Friday night as Bobby is troubled with the flu. In case Eber doesn't fight, Gallery may use Georgie Rivers against Young Nationalista.

Rivers and Nationalista would make just as good a main event as Eber and the Filipino.

The semi-wind-up and the special event at the stadium this week are far better than the usual fights in this spot. Tom Patrick is a comer, but if he gets over Mike Hector he will be doing more than some of the ringworms think he is capable of. Hector and Patrick are middleweights.

Young Magdalino meets a tough customer in Benny Furrell, the Filipino. Furrell has had some great fights in this city. Magdalino is a coming main-eventer.

Billy Zukle fights Sandy Garrison in the second spot and Tony Cruz will open the show with Buddy Montoya.

Duck Season Closes Last of the Month

According to Pete Peterson, hunting authority at B. H. Dyas Company, some of the best duck hunting since the season opened last fall is being experienced by the hunters in Southern California. The storm of last week brought many more flights of birds south.

The game settled in the Imperial Valley region, on the Salton Sea and in the marshes along the New and Alamo rivers. Splendid shooting was had by hunters returning yesterday from Bob Gilbert's club in the rice fields near Bakersfield.

Owing to a bill being passed and signed recently, duck hunters of this State have until the last of the month to hunt ducks. The season was originally scheduled to close the 15th inst.

PALAIS AND FALCON HOCKEYITES CLASH

Following Saturday night's ice battle at Palais de Glace, in which the Palais de Glace sextet took the Maple Leafs into camp by 4 to 3 after a sensational finish, comes the "crucial" battle of the California amateur ice hockey league season to date. It will be tomorrow night when the two leading teams, Palais and Falcons clash. Which ever team wins will take some beating to stay out of top place and the championship.

PIPAL GLOOMY OVER TRACK

Graduation and Missing List Hurts Oxy's Chances; Capt. Tanner Expected to be Good

BY JOE PIPAL
Occidental Track Coach

In this brief statement regarding Occidental's chances in track for 1927 I would like to be cheerful but I don't want to be a cheerful prevaricator.

To say that we are sure shot for another track championship, as some wild-eyed enthusiast prognosticated recently, is dangerously near—well, you know what I mean.

In this athletic game, in this age and generation, no one is a sure shot unless you shoot down all of the opposition before the contest is well under way. But when the case is that of your own forces being shot full of holes you don't have to draw on your imagination to figure out your chances.

At the end of last year our prospects for 1927 were rather promising. However, losing by graduation such stars as ex-Capt. Montgomery, the stellar half-miler, and a relay asset; Bud Nash, a sprinter and broad jumper; Herb Morey, 880 and relay man; MacInnis, the two-miler; Herman Fagley and Joe Donley in the javelin, and Laville, the two-miler; Jock Stevens, the shot putter and discus thrower, and then when, in addition to the above-mentioned absentees, we find among those missing, or if present, not eligible, such dependables as Jimmie Coyne in the shot and discus, George Purser, the 440 man; Cupid Lerchen, the pole vaulter; Bill Goodheart, in the 880 and mile; Les Gregg, Vic Klein and Al Clayes, sprinters; Shaver and Clearbrook, the hurdlers; there is some reason for not feeling hilariously cheerful when figuring on our prospects.

However, in Capt. Tanner, I have a high-class hurdler and a fair high-jumper; Carlisle Bailey and Milt Nash will take care of the 440; Ted Brodhead is a sure point-winner in the 220; Kenneth Bierer is a consistent and the only pole-vaulter left from last year. In Atwood Scoville I have one of the best two-milers on the Pacific Coast, but this about lets us out as far as sure point-winners are concerned. In other words, out of the twenty-four letter men of last year we have six left. Graf, a transfer from Pomona College, will be eligible and may help us out in the 220; Jimmie Campbell and Ward Schweizer made fair records in the 440 as freshmen last year and may be heard from as the varsity squad; Don Cant, also last year's freshman, is the only man with broad-jumping aspirations in the college; Harold Webb and Jimmie Jordan will help out in the weights; Cameron Mullard may help out in the 880 and G. Newell and D. Imler in the two-mile.

Occidental College has the largest freshman track squad in its history. However, outside of Cecil Howard, star sprinter from Compton High School, there are no stars on the squad, but several are showing promising stuff.

Because we realize the uphill job of it in our efforts to round out a respectable, or at least half-way respectable varsity squad, we have started our track season a month earlier, and have scheduled three practice meets more than we have had before. This is the first time in the history of Occidental College that we have ever scheduled any dual meets before the annual A.A.U. relay carnival. This year we meet L.A.A.C. on Patterson Field, February 5; Hollywood Athletic Club, February 12, and Redlands, La Verne in a triangle meet, February 19. It has always been my policy at Occidental to enter every event in the A.A.U. carnival (which will be staged the 26th of February,) but that seems impossible at present writing.

Occidental has been invited to every relay carnival in America. We have had urgent invitations to Washington University, Seattle, to Penn relays, Drake, Kansas, Texas University, Rice Institute, Texas, and Ohio State relays. In addition, we have an invitation to stop at New Orleans on our way from the Penn Relays for a dual track meet with Loyola University to be held on the new track where the national A.A.U.'s are to be held the coming summer.

We appreciate these compliments but due to our somewhat depleted ranks we will hardly plan any ambitious eastern invasion this year similar to those of the last four years. During recent years Occidental has been sending not only one relay team but took part in as many as five different relays at the Kansas carnival.

This year we may possibly have one, and at the most two relay combinations worth while. Time will tell and the faculty will determine whether another eastern trip is to be taken.

Occidental also has an invitation to a special Arizona A.A.U. championship to be staged at Ft. Lowell, Ariz. There is a possibility of taking in this meet on our w... to the eastern relays provided the faculty grants a p... mission f... an eastern invasion.

O'DOWD BEATS VERDE

ROCHESTER (N. Y.) Jan. 24. (AP) Phil O'Dowd, Columbus, O., won a six-round decision over Phil Verde, local bantam, here tonight.

In "Radio Reporting" there is great strain on the announcer's voice. I have talked continuously for several hours in describing such events as the Presidential Inauguration. Being a great smoker, I have favored Lucky Strikes because they give me complete enjoyment and do not irritate my throat.

Norman Brokenshire

His Clear Voice Delights Millions

How Norman Brokenshire—noted radio announcer—keeps the quality and volume of his voice in perfect condition

OFTEN for hours at a time, day in and day out, the smooth, never-tiring voice of Norman Brokenshire reaches his many friends over the radio and always it is in perfect condition.

Lucky Strikes have become the favorites of men whose priceless voices thrill their audiences, as they have with the millions, because, first, they afford *greater enjoyment* and second, they are certain not to irritate even the most sensitive throat.

As he states, he prefers Lucky Strikes as the ideal cigarettes, both because of finer flavor and throat protection.

The world's finest Turkish and domestic tobaccos, properly aged, perfectly blended, give them their richer flavor.

But in addition, a costly extra process—toasting for 45 minutes—develops the hidden flavors of the choicest tobaccos and at the same time removes all "bite" and harshness.

Smoke Lucky Strikes. They give added pleasure—you'll like them.

"It's toasted"

Your Throat Protection

CHUCKLES from LIFE

Life's Inquiring Reporter

Question for the Week

What, in your opinion, is the greatest passage in all literature? *

Where Asked

The Zoo, Central Park.

The Answers

1. L. V. Spillblatz, lawyer—I think the greatest passage is that one where somebody says: "Don't do it for my sake, Ned, but think of the kiddies."

2. Winnie McTrough, knit goods: To me the fourteenth stanza of "The Boy Stood on the Burning Deck" is as great a bit as there is.

3. Henry P. Sawduster, bond salesman: I forget how it goes now, but, anyway, it was what the Governor of North Carolina said to the Governor of South Carolina.

4. Mrs. Carrie C. Spalm, home economist: I always liked Hamlet's speech at the burial of Julius Caesar, though a lot of folks don't.

5. Oscar Pflofmetz, plumber: No spik Englis.

It's the Same One

THE old, keen-eyed observer says that the man who
—wears a derby hat,
—displays white edging on his vest,
—reads political speeches through,
—believes part of them,
—secures his watch chain with a safety pin,
—mutters "I'll never see him again," as he leaves a nickel tip in a strange restaurant,
—claims an educated taste in cigarettes,
—snorts "Sunday driver!" at every other Chevrolet owner on the road, and
—wears a seal ring,
is none other than the crafty fellow who mounts the escalator to save his energy and then runs up it, two steps at a time.

S. J.

[Copyright, 1927, by the Bell Syndicate, Inc.]

THE GUMPS

The Rose of No Man's Land

By Sidney Smith

GASOLINE ALLEY

Off For Another Adventure

Snapshots of a Boy Being Read To

By Gluyas Williams

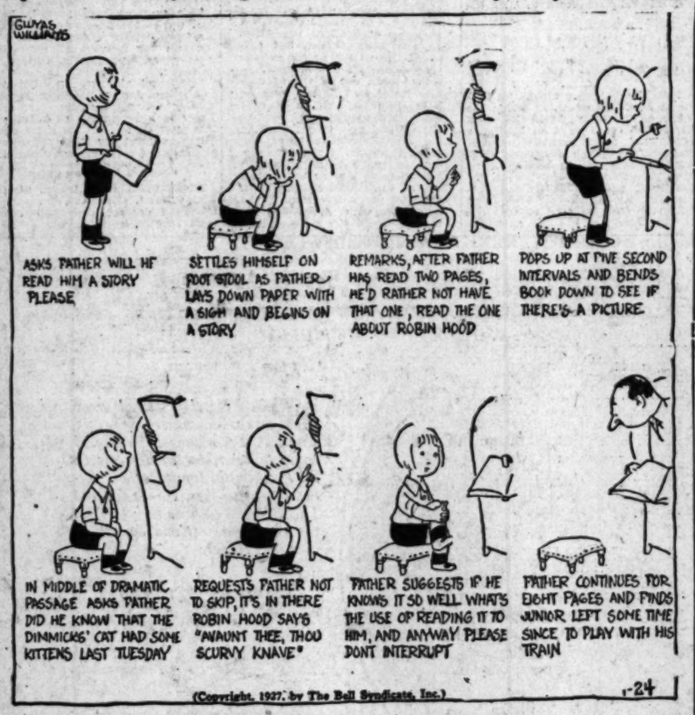

ELLA CINDERS

Neek's Dirty Work

By Bill Conselman and Charles Plumb

WINNIE WINKLE, THE BREADWINNER

The Line Is Busy

By [illegible]

REG'LAR FELLERS

Copyright 1927, by the Bell Syndicate, Inc. Trade Mark Reg. U. S. Pat. Off.

Not On Speaking Terms

By Gene Byrnes

MOON MULLINS—

Hail! Hail! The Gang's All Here

HAROLD TEEN

His Chief Witness a A. W. O. L.

By Sidney S...

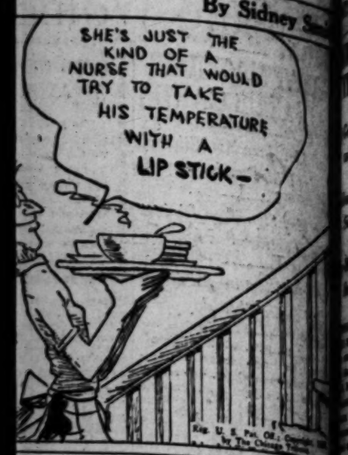

By K...

...l Conselman and Charlie Pl...

By Bran...

By Wi...

By Carl E...

...AL FUND ...EN MILLIONS

...eorge Controls Chest ...n Party Severs

...ory Now on Other ...de of Politics

...ding Compared to ...erican Cases

...n. 24. (Exclusive)—...the Liberal party is now ...the group led by Lord ...Lord Grey has flocked ...ding David Lloyd George ...of the official party or... ...and still in command of ...party fund, which is ...direct $10,000,000.

...of this fund is interest... ...of the recent outcry ...United States against the use ...in Illinois, Pennsyl... ...elsewhere, and in some ...is a belief that the ...fund was similarly raised. ...as follows:

...when Mr. Lloyd George ...and Lord Oxford and Asquith ...a coalition government, ...of wealthy patriotic men ...to see this form of gov... ...continue with Mr. Lloyd ...at the head, got together and ...amounts in some cases as ...$40,000 to form the nu... ...party fund.

...SUBSCRIBERS

...the original subscribers are ...to Lord Astor, Sir Alfred ...Mond, Sir John El... ...Lewisham, and many ...men got nothing, not ...as they had them al... ...men not so rich, like ...Addison, contributed work ...which those would have ...been profitable to them, ...in money making, and a ...were built up.

...most of the ...devoted to this fund, ...is in the hands of the ...and are Conservatives. ...England must have ...so nearly all the can... ...Parliament are financed ...local headquarters. The ...of the candidates is ...for by law, and in the ...the average expenditure ...of each seat was $3225. The ...expenditure was $7395.

...ROLL OF HONORS

...is always set forth by one ...usually the chief whip of ...party makes no account, ...list of contributors never is ...made. It is common knowl... ...although in the nature ...of things there can be no legal evi... ...of any funds except the ...are accounted for by sale of ...honors, that is, a rich man who ...gives generously to party funds ...receives a knighthood. In ...fact he would have gotten ...one, had perhaps not so ...much.

...It is said that the Lloyd ...fund was built up like all the ...party funds were, years ago there was ...a regular tariff for this sale of hons... ...the market value was much en... ...a few years ago Mr. Lloyd ...George's $1,000,000 of the ...fund was estimated at ...$1,500,000. It is said to be still in stock in the Lon... ...Stock Exchange. A few weeks ...ago the interest for $8,000,...

...Lloyd George in a position through ...control of the fund to dictate ...terms of Liberal candidates ...in the constituencies, and ...for what purposes the money ...should be spent, if as he pleases. ...The trustees of administra... ...are managed by five trustees, ...who are removable by him.

...TRIAL STARTED

...Jan. 24. (AP)—Trial of ...Emil Seeberg, secretary of the Hun... ...Communist party, for slapping ...Premier Bethlen in the face ...during a meeting of the League of Na... ...in Paris, opened here ...today.

AGREEMENT REACHED ON RADIO BILL

Reports on Compromise Measure Due in Senate and House Tomorrow

WASHINGTON, Jan. 24. (AP)—Senate and House conferees on radio legislation are in complete agreement on practically all provisions of the compromise bill, and expect to present their reports to the two houses immediately after their meeting Wednesday.

As the Senate and House bills have been finally rewritten, the Presidential commission originally provided for in each would have full control over all radio controversies.

During the first year of its life the commission, to consist of five members, would have complete authority over all questions, including the assignment of wave bands; what stations might broadcast, the hours of broadcasting, the power of each station and all other questions having to do with the regulation of the industry.

During that year the Secretary of Commerce would be charged with administration; afterward he would have authority to grant, revoke or modify licenses and take other steps contemplated under the legislation.

One important provision of the revised bill is that any station which permits a candidate for office to use its facilities to reach the voters would be required to permit all other candidates for the same office to broadcast for the same length of time from that station.

NEW DEVICE MAY WARN OF QUAKES

Japanese Experimenting With Radio Seismograph to Fortell Shocks

TOKIO, Dec. 20, (By Mail, Exclusive)—Radio experts of Japan are experimenting with a radio apparatus which, it is hoped, will be able to foretell seismic shocks. If the experiments prove successful, there will be the further advantage of eliminating from this scourge of nature many of its devastating results through taking proper remedial measures.

Instruments have been invented to record earthquake shocks, but none has yet been devised whereby it is possible to determine in advance when and where the temblors will occur.

The seismograph in use at present is of a type which employs a suspended mass, the framework of which is attached to the floor. A needle attached to the suspended mass gives a greatly amplified movement on graphed smoked paper, the principle being that the suspended weight tends to remain in position while the earth moves under it. Various types of this apparatus are in use all over the world, and, while the apparatus is sensitive enough to record earthquake shocks, it does not measure minute slips or the earth strains which precede a larger seismic shock.

The new radio seismograph, with which Japanese savants are experimenting, can measure, it is said, the slightest movement or sound emanating from either the porous or dense strata immediately below the earth's surface. By studying these records, it is hoped to discover a method of foretelling, not only the location of a coming earthquake or volcanic eruption, but also its magnitude.

Watches of Americans arriving in England must be set ahead three minutes to counteract the effect of the fog upon the works.

AUTO INSURANCE LAW HELD HELP

Massachusetts Compulsory Measure Praised

Penalties Encourage Drivers to Operate Carefully

Enables State to Get Check on All Owners

BOSTON, Jan. 24. (Exclusive)—Does the Massachusetts compulsory automobile liability insurance law, which went into effect the 1st inst., encourage reckless driving?

According to Wesley E. Monk, State Commissioner of Insurance, it does not. Under the present law two swords hang over the head of the reckless driver: the power of the office of the registrar of motor vehicles to revoke licenses, and the insurance companies, which will find reckless driving sufficient cause for refusing the insurance necessary for registration.

Moreover, reckless driving will add to the risk of insurance companies and will result in higher insurance rates. In order to keep insurance rates down, says Commissioner Monk, operators will not only be careful in the future, they will also report all cases of reckless driving in order to protect their own interests.

Accident prevention goes hand in hand with compulsory insurance and one of the most valuable results of the new law will be the mass of statistical information regarding the causes of accidents.

COLLECT DATA

This material will be collected by the companies and filed with the Massachusetts automobile accident bureau. The information will be written in the form of answers to questionnaires covering every phase of every accident, such as weather conditions, condition of machines, and driving experience of principals. This material will be accessible to the companies and to the board of appeals, which decides upon refusal or cancellation of insurance.

A mass of information also will be gathered to be used as the basis for rate-making and classification of risks. With 100 per cent insurance of all vehicles registered in this State these files probably will be used by other States as the basis for future legislation.

NO CONFUSION

Although it was predicted that compulsory insurance would create confusion and great difficulty in obtaining registration plates, Commissioner Monk says that the contrary was true. With the co-operation of the insurance companies, which have really acted as assistants to the State, there has been no difficulty or confusion. Also, the care with which the registration application were made out by the companies has done away with a number of "comebacks," which formerly resulted from improperly filled out blanks.

Commissioner Monk does not believe that the law will decrease the number of machines on the road, because the cost of insurance is slight. This winter, however, it has caused many persons to delay registrations until the cars are taken out in the spring in order to save a small amount of cost.

GLOBE (Ariz.) Jan. 24. (Exclusive) Engineering work has been started by the Southern Pacific Company upon the new line that is to parallel the shores of Lake Coolidge, after construction of the storage dam across the Gila River near San Carlos. Construction is expected to cost about $2,000,000, to be shared by the railroad company and the Indian Service. Two large bridges will be erected across the San Carlos and Gila Rivers.

A "Mother Christmas" appeared for the first time in a Christmas play, called "Christmas Eve," at the "Old Vic" Theater, London.

WOMAN DIES WHEN HIT BY AUTOMOBILE

Long Beach Police Hold Inquiry of Fatal Accident; Surgeon's Wife Injured

By a "Times" Staff Correspondent

LONG BEACH, Jan. 24.—One woman was killed and another, the wife of a United States Navy surgeon, was badly injured in two traffic accidents here tonight.

The dead woman is Mrs. Sarah A. LaDue, 65 years of age, of 124 East Sixth street. She was knocked down and killed by an automobile driven by Ted Burkhart of 839 San Diego street, Azusa, when she was crossing East Seventh street near Elm street. Police are conducting an investigation of the circumstances.

Mrs. M. Robinette, wife of a surgeon of the U.S.S. New Mexico, was seriously hurt when her car collided at Third street and East Broadway with a machine driven by Matthew Q. Griffen of 225 East First street. Mrs. Robinette was taken to St. Mary's Hospital, where it was reported she is suffering from a skull fracture and injuries to the spine.

One metal pipe in the organ being installed in the cathedral at Passau, Germany, is thirty-seven feet high and weighs 650 pounds.

FARMERS SEEK TO SHIFT LEVY

Arizonans Hold Government Should Keep Levee

Chinese Attempt to Save Five Doomed to Death

Duties of City Manager in Prescott Divided

YUMA (Ariz.) Jan. 24. (Exclusive) Hope is expressed that the present Congress will lift from the shoulders of the local farmers the cost of maintenance of the Colorado River levee system, this on the basis of a paragraph in the rivers and harbors bill authorizing expenditure of $100,000 for the purpose. While the long levee system was built as a part of the Colorado River reclamation project and serves to ward floods away from Yuma lands, it has been felt that this protection should be a governmental charge, especially in view of the fact that the main levee is along an international boundary. The Yuma Water Users' Association now is planning for generation of power on the main canal, in addition to the small hydroelectric plant at the syphon drop.

CHINESE GET AID

PHOENIX, Jan. 24. (Exclusive)—Three California Chinese have appeared here in defense of the five tong men recently convicted at Kingman of the murder of a Chinese restaurant keeper. The five are held at the State penitentiary, pending hearing of an appeal to the Supreme Court. Judge F. C. Struckmeyer of Phoenix has been retained in the appeal, which is based upon assertion of erroneous procedure in the Superior Court. The case is remarkable in the fact that convictions of first-degree murder were known within the space of five days. Arrest was within a few hours after the assassination, the five being headed off by Sheriff Mahoney as they were speeding back by automobile to California.

POST NOT FILLED

PRESCOTT (Ariz.) Jan. 24.—In the furtherance of economy, no successor will be appointed to J. H. Robinson, City Manager, who met death by murder a few months ago. The duties of the position have been divided among other officials by the new Mayor, Dr. E. C. Seale.

A NEW BOOKLET ON ETIQUETTE

"Modern Manners" is a 32-page summary of the rules of proper conduct, intended for busy men and women who want the facts in a compact, handy form. The booklet is arranged under various headings, giving useful, practical, information about all sorts of social occasions from christenings up to golf, theater, table etiquette, etc.

To secure a copy write name and address clearly on the coupon inclosing 6 cents in stamps or coin, and send to Los Angeles Times Information Bureau, Washington, D. C. To avoid wrong delivery at Washington, use full address as given. Do not send to The Times' Los Angeles office.

Frederic J. Haskin, Director,
Los Angeles Times Information Bureau,
Washington, D. C.

I inclose six cents in stamps or coin for a copy of Modern Manners

Name .....

Street .....

City .....

State .....

Negroes Pray to Cast Votes as Democrats

EL PASO, Jan. 24. (Exclusive)—Praying themselves into the Democratic party in Texas is a new slant on local political history which was originated by the negro colony here.

During the El Paso Democratic primaries of 1924 Dr. Nixon, a negro physician, was refused permission to vote in the primaries, although he declared he was a Democrat. He took the case to the local courts where the local Democratic officials were upheld. The negro appealed the case and it is now before the United States Supreme Court for final decision.

The negroes of the city gathered at the Second Baptist Church and held a prayer service for the favorable decision in the case by the Supreme Court. The fact that the Democratic ticket almost always wins in Texas makes the negro claims more interesting as they hold that they are disfranchised unless allowed to vote the Democratic ticket.

SCHOOL BOYS ACCUSED

MONTREAL, Jan. 24. (AP)—Selling their school books to obtain money to go to see moving pictures was among charges laid against two small boys of 8 and 10 years of age brought before Judge Lacroix. They had played truant from school since November. The court ordered an investigation of the theater.

The Bank of Italy is as distinctly Californian as the native redwoods

Owned & Officered by Californians

Bank of Italy

Savings — Commercial — Trust
Capital & Surplus, $30,700,000
Head Office — San Francisco

Southern California Headquarters, Seventh and Olive
LOS ANGELES BRANCHES
Seventh and Broadway 2713 West Pico
220 North Main and Temple
Hollywood Branch, 7203 Santa Monica Blvd.

"CALIFORNIAN TO THE CORE"

Desmond's Presents

A STYLE INNOVATION—

The Secret of Good Appearance...

ENSEMBLES

MEN WHO STRIVE for the best effect in dress know it is not attained merely by expensive apparel. Some frequently ponder the real answer.

There is nothing complex about looking your best. The "secret" lies in the skill with which a man harmonizes his clothing and accessories. . .shirts, ties, hose, handkerchiefs, shoes, etc. Color is the basis of this selection, but type and style are important, too.

In truth, the smart appearance that really well dressed men achieve is part of a carefully thought out plan. This, Desmond's is unfolding in the presentation of a service which can help any man to find the color, pattern or style best suited to him.

It is the "Ensemble" idea. Women know it . . . and find it useful. Men will appreciate it as they come to know it better.

Here Is the Ensemble Idea

Some men look best in blue suits, some in grey, some in tans; plaids are becoming to some, stripes or plain fabrics to others... One man can wear bright colors and accessories with contrasting effects because they emphasize the best features of his appearance; another dresses in better style in more subdued tones.

Illustrated in our windows is this new personalized style service. Displayed are "Ensembles" or dress combinations in which every article has been selected to harmonize with the others. Men may readily see the effect of the complete unit—chosen with a definite goal in mind. This is the first of a series—watch our windows for future "Ensembles". At your convenience we shall be glad to talk over this new "Ensemble" idea.

SILVERTONE ENSEMBLE
Suit—Silvertone. Blue Stripe, $45.00.
Shirt—Blue stripe madras with touch of tan, $4.00.
Tie—Knit with stripe and touch of tan to match shirt, $3.50.
Handkerchief—French linen with Overplaid of blue and tan, $1.50.
Hose—Imported Lisle with horizontal grey line and French Blue stripe, $1.50.
Price for complete ensemble—$55.50.
Suggested Hat $8.00 and Black Shoes $8.50

ROAN TAN ENSEMBLE
Suit—Roan Tan. Shadow checked effect, $60.00.
Shirt—Semi-stiff pleated bosom, all-over pattern. Two starched collars to match, $3.50.
Tie Knit with horizontal stripes of reddish brown, tan and blue heather, $3.50.
Handkerchief—French linen with crossing, multi stripes of reddish tan, blue and yellow, $1.50.
Hose—Fancy silk stitch in Roan and Henna shades, $1.00.
Price for complete ensemble—$69.50.
Suggested Hat $8.00 and Tan Shoes $10.00

INDIA BLUE ENSEMBLE
Suit—India Blue. Basket weave cheviot, $50.00.
Shirt—Multi striped, giving solid blue effect. One starched collar to match, $3.00.
Tie—Pure silk repp, in one of the French Rose tones, $2.50.
Handkerchief—Imported silk in old rose, with blue stripe, $2.00.
Hose—Imported lisle. French Blue, side stripe effect in rose $3.00.
Price for complete ensemble—$60.50
Suggested Hat $10.00 and Black Shoes $14.00

SUNSHINE YELLOW ENSEMBLE
Suit—Sunshine Yellow with faint overplaid, $65.00
Shirt—Woven madras of unusual striped effect in Sunshine Yellow and grey. Two stiff collars to match, $3.50.
Tie—Berkley Knit. Brown, with Sunshine Yellow figured effect, $3.50.
Handkerchief—Imported linen with grey and Sunshine Yellow stripe, $1.50.
Hose—Imported lisle in same colors as striped effect on shirt, $1.75.
Price for complete ensemble—$75.25
Suggested Hat $10.00 and Tan Shoes $14.00

at "Desmond's"
616 Broadway

The Times Free Information and Resort Bureaus

MAIN OFFICE—CORNER FIRST AND BROADWAY

are for the accommodation and benefit of persons seeking interesting routes of travel, desirable hotels and rest, recreation and recuperation at the seashore or in the mountains. Furthermore are furnished by competent attendants and by correspondence to the general public regarding rates and attractions of railroad and steamship lines, hotels and pleasure and health resorts. Descriptive circulars and transportation literature are kept on hand for inspection and distribution. This service is absolutely free.

Make Your Resort and Hotel RESERVATIONS

FREE OF CHARGE AT THE

Times Information and Resort Bureau, Times Bldg., Bdwy. at First St., or at The Times Branch Office, Information and Resort Bureau, 521 South Spring St. Telephone MEtropolitan 0700.

"Direct-U"

Have you had difficulty in finding some particular advertised product? Have you had to hunt from store to store to find something you had seen advertised? The Times has established a new department, called "Direct-U," which has collected data about thousands upon thousands of trade-named (advertised) products and stands ready to tell you just where you can find the thing you want. The Times is glad to help its readers and advertisers through this new service—to make free use of it—there is no charge, of course.

All you need do is phone the Los Angeles Times—MEtropolitan 0700—and ask for "Direct-U" Department.

Resorts

A Residential Hotel Exclusive and Distinctive

THE GARDEN OF ALLA, on the site of the former estate of the great motion picture star, Alla Nazimova, was designed to satisfy the requirements of the most discriminating.

This hostelry embraces twenty-four beautiful Spanish villas, flanking a main administration building and surrounding an immense swimming pool. It has a Dining Room in which wonderful meals are served a la carte; Riding Club and Golf Club privileges to guests; and a service on a par with the most exclusive hostelries and clubs.

Write, phone or call before deciding upon your transient or permanent residence.

C. M. BURBANK, *Manager*

8152 SUNSET BLVD.
HEmpstead 6121

The Garden of Alla Hollywood

Carrillo Hotel
SANTA BARBARA

SANTA BARBARA'S largest hotel welcomes you to one of the most delightful and impressive spots in Southern California. One should see Montecito with its vast gardens and estates—Mission Ridge and one of the finest panoramic views in California—Cliff Drive to the Mesa and a dozen other inimitable sights.

The Carrillo is managed for your comfort. Your sojourn in Santa Barbara can be made pleasant here.

European Plan Moderate Rates Carrillo Restaurant Carrillo Garage

FRANK W. HINKLEY, *Proprietor*
(Formerly with Hotel Statler)

In the Heart of Santa Barbara, Carrillo and Chapala Streets

Arrowhead Springs

Hotel and Spa World famous steam cave baths and hot mineral mud baths. Tennis, swimming, golf, wonderful trails for horseback riding. For reservations telephone Los Angeles WEstmore 5231 or San Bernardino Main 2136. Two hours from Los Angeles, paved roads all the way. H. M. NICKERSON, Managing Director.

ST. ANN'S INN

Special Lunch Daily 75c—Rooms $2.00 Up
Sunday Dinner $1.50, Continuous Service 12 to 8

Broadway, at Sixth Street SANTA ANA

CALIFORNIA HOT SPRINGS
TULARE COUNTY, CAL.

Seven hours' drive from Los Angeles over wonderful Ridge Route, and through rich valleys of Kern and Tulare Counties, all highway to Dorer, thence east 24 miles, fine dirt road, easy grade with magnificent scenery to the Springs, at elevation of 3,300 feet. A delightful winter resort situated in mountain grandeur. Spacious hotel and annexes. 100 housekeeping cottages. Hot medicinal baths. Warm open air plunge. Good table. Home comforts.

CALIFORNIA HOT SPRINGS, INC., Postoffice California Hot Springs, Calif. Information at Times Information Bureau.

HOTEL SAN CARLOS
RATES—$3.00 UP
European Plan
Positively Fire Proof
Jean Juillard, Mgr.

By the Blue Bay of
MONTEREY
THE PLAYGROUND OF CALIFORNIA

CATALINA EYE-LAND

Round trip transportation from L. A., $3.10; from Wilmington $2.75. Lvs. 6th and Main Sts., L. A. at 9 a.m. daily. Steamer sails 10 a.m. daily. Garage at Wilmington pier for your car. CATALINA TICKET OFFICE: 6th and Main, Los Angeles. Phone TRinity 2961. IN ALL THE WORLD NO TRIP LIKE THIS.

Gilman's Relief Hot Springs

European Plan, $1.50 per day and up. Cafeteria and a la carte dining-rooms, popular prices. Steam heat and running water in all rooms. Natural Hot Mud or Mineral Sweat Baths for Guests. Dr. A. S. Waite, Medical Director. Motor Transit Stages direct to Gilman's. Information all Bureaus or phone Gilman Hot Springs, San Jacinto 8811.

WHEELER'S HOT MINERAL SPRINGS

Now Opened to Autumn's Colors. Best time of the year in the mountains. Pleasure combined with the use of wonderfully beneficial hot mineral waters. Twenty per cent reduction on weekly housekeeping rates. Come in. Write or phone reservations. WEBB W. WILCOX, Prop., Wheeler Springs, Ventura Co., Calif.

'LEVEN OAKS HOTEL—*Monrovia*

Quiet and homelike—American plan—Excellent meals—
Phone Monrovia 351

AZTEC HOTEL MONROVIA

SPEND A FEW DAYS AT California's Most Unique Hotel on Foothill Boulevard
Rates $2.00 up with bath. Special rates by week. 50c Luncheons. $1.00 Dinners
Phone Main 6251. N. H. EDGAR, Prop.

SPEND THE WINTER AT THE BEACH
VENICE—Hotel Cadillac

Ocean Front Cafe and Sun Parlor. Ocean Front at Dudley. Tel. Venice 63155.

HOTEL BARBARA WORTH
EL CENTRO
Finest Winter climate on earth

Twelve miles from Mexicali, Old Mexico, paved highways all the way. European Plan. Excellent Cuisine—Golf Links in Connection. 100-Room Addition Completed in 1926.

LAKE ARROWHEAD LODGE

Now operating at Lake Arrowhead Club which is open all winter. Lake Arrowhead Lodge closed until May first. Special two day excursion $13.00 including all expenses. Make reservations, 319 Van Nuys Building. Telephone VA 8808. L. K. MOAK Managing Director.

WRIGHTWOOD
"IN ALL THE MOUNTAINS NO PLACE LIKE THIS"

at this season of most charming and delightful. Snow, fast days, tobogganing, skiing, ice skating on the Lakes, dancing, perfect Government Boulevard right to Wrightwood, and to sun at your own Snowroads. 6200 ft. El. No matter how deep the snow roads are always open. Comfortable cottages and lodges for rent furnished. For information phone VA. 8026. You are always welcome at WRIGHTWOOD.

CANNED DINNER GROWS EASIER

Census Shows Huge Increase in Tinned Products

Vegetables and Soups Lead Enormous Output

California Packers on Top in Total Values

WASHINGTON, Jan. 24. (AP)—Will the American housewife of the future hang over the old kitchen stove and cook her husband's meals in traditional style from the raw material or will she fall in line with industrial trends and labor saving methods and serve "canned" dinners? And will she continue to make jams and jellies for the children?

Partial answers to these questions are seen in census figures announced today by the Commerce Department valuing at $616,067,747, an increase of 19.6 per cent, the production in 1925 of establishments engaged in the canning of fruits and vegetables and in the manufacture of pickles, jellies, preserves and sauces. The previous census in 1923 showed an output worth $515,316,273.

The 1925 production consisted of 112,935,180 cases of canned vegetables and soups, valued at $277,346,547; 25,718,141 cases of canned fruits, $101,910,889; 1,052,636,757 pounds of fresh and dried fruits, $71,973,714; 1,237,550 pounds of dried vegetables, $186,466; pickles, sauces, etc., $103,047,220; preserves, jellies and jams, $3,507,266; miscellaneous products, $27,095,819.

The increase in value of these products in 1925 was attained despite a decrease of from 2438 in 1923 to 2403 in the number of factories. Wage earners, not including salaried employees, increased, however, from 72,534 to 85,866, or 18.4 per cent, an 18 per cent increase in wages paid also being shown. The figure jumped from $57,152,928 to $67,427,244. Value of total production, less cost of materials, was $230,494,323 in 1925, an increase of 6.5 per cent.

California, although placed second in the number of establishments, led in production value with $181,362,830. Other States, with their number of factories and production values included: Washington, 55, $14,242,892; Oregon, 57, $12,513,211; Utah, 32, $10,127,554.

FLYER KILLED IN PLUNGE OF PLANE

DENVER, Jan. 24. (AP)—Lieut. Paul C. Vernier, 26 years of age, of the One Hundred and Twentieth Air Squadron of the Colorado National Guard, was fatally injured, and a student aviator severely injured in a plunge of an airplane over the Alexander airport, near here today.

San Francisco Hotels

When You Go To SAN FRANCISCO STOP AT THE HOTEL STEWART

On Geary Street, just off Union Square, close to best stores, cafes, theatres. Good accommodations at moderate rates. Best known meals in United States. Breakfast 50c, 60c, 75c; Lunch 60c (Sundays 75c); Dinner $1 (Sundays $1.25). Municipal car passes door. Stewart Bus meets trains and steamers. Advisable to make reservations in advance of arrival.

Resorts

BREAKERS HOTEL
Overlooking the Ocean
Long Beach, Calif.

$3,000,000 Spent for Your Comfort
330 Rooms 330 Baths
Salt and Fresh Water
Popular Prices
Rates from
$2.00 WITH BATH, Single
$3.50 WITH BATH, Double
Special Monthly Rates
Coffee Shop :: Cafeteria
Radio in Every Room—Large Sample Rooms

TROUT

Rainbow Angling Club. Box 655, Redlands. Natural Stream Fishing. Rainbow, Eastern Brook and Brown Trout. Open every day of the year. Initiation fee $30.00. Dues $20.00 for 12 months.

ANGELES NATIONAL FOREST RESORTS

SWITZER-LAND
"The Alps at Your Door"

"THE AUSTIN HOME—AND YOURS." Only 4 miles from the Arroyo Seco auto road in the heart of the Sierra Madres. Boarding and housekeeping cabins—select patronage. Lloyd B. Austin, Box 179, Pasadena. Phone—Fair Oaks 23-F-2.

MT. WILSON
HOTEL AND BUNGALOWS

Open all year. Reasonable rates. Room and board $28 week. World's largest observatory. Free illustrated astronomical lecture Friday nights. Look through telescopes. Wide auto road. 2 hours from L. A. to Peak. Daily stages leaving L. A. and Pasadena. See "Times" and all other Information Bureaus or phone Fair Oaks 24F2. W. E. CORY, Mgr.

CAMP BALDY

Open All Year. Hotel and Housekeeping Cabins. Plunge. Horseback Riding. Table d'hote or a la Carte service. Reservations "Times," Pasadena Bureau, or P. O. Camp Baldy, Cal. Telephone Upland 1 F-4.

For information regarding any resort apply to Times Resort Bureau, Times Bldg. Phone MEtropolitan 0700.

Santa Monica Hotels

"ONE DAY OR A YEAR"

THE MIRAMAR
where Wilshire Boulevard meets the ocean.

Have you heard of Santa Monica as the winter Mecca of Who's who in Southern California—in business and social leadership? Have you realized what a little sojourn here can do for you? Not only recreation and health, but more—meeting with clear-thinking minds—stimulus and inspiration. The Miramar offers you an American and European plan hotel or apartments of the very latest type. Excellent meals. BOONE RILEY, Manager.

Hotel Windermere, Santa Monica

A quiet, exclusive family hotel on the American Plan. Located on the Palisades of the Pacific. Phone 23291. Golf Privileges. Reasonable Rates.

Stockmen Give Jardine Views on Grazing Fee

SALT LAKE CITY, Jan. 24. (Exclusive)—Secretary of Agriculture William M. Jardine, in a conference today heard arguments from stockmen representing twelve Western States regarding proposed grazing fees.

The burden of the arguments and speeches by the stockmen was that they should be charged a rate only that would carry the cost of operating grazing lands, plus a reasonable sum for improvements in the grazing districts. More than this, they declared, the stock industry cannot carry. Secretary Jardine assured the stockmen he was eager to arrive at a decision evenly balanced between the stockmen who pay, and the public, which is entitled to some income from the nation's grazing lands. To arrive at this, he said, brought up more difficulties than he had expected would arise. The stockmen's speakers made it known they did not expect a few hours' argument would settle problems that have been of vital importance for the last six years.

The conference lasted most of the day. More than 500 attended the conference. Secretary Jardine said it was his idea to meet the stockmen in such conferences where more could be heard and could have a part than if they had to go to Washington for the same purpose.

Superb Routes of Travel

SAN FRANCISCO
by Coast Route—Mild in Winter—Heated Coaches—
SEVEN
THRU SCHEDULES
One Way, $12.85
Round Trip, $20.50

Go via El Camino Real. The romantic Coast-Mission highway, to San Francisco, Santa Barbara, San Luis Obispo, Salinas, Portland, Eureka—all North Coast cities. The great Pacific tempers the climate—glass-enclosed motor coaches are comfortably heated. Leave at three convenient hours:

6:30, 8, 11 A. M.
2:45, 7, 11:45 P. M.

(7:15 A. M.—Parlor-Dining car—Daily except Sunday—Reduced fare, one way, $14.35)

PICKWICK STAGES

TERMINAL 6th & LOS ANGELES.
Phone TRinity 6061.

Steamships

PACIFIC S.S. CO.
THE ADMIRAL LINE

To San Francisco
Every Wednesday, Friday, Saturday and Sunday
To Seattle-Victoria
Every Friday and Sunday
To Portland
Wednesday and Saturday
To San Diego
Monday, Thursday and Friday
501 W. 5th
Phone TR. 3951

EGYPT-INDIA
AMERICAN-INDIAN LINE

To PORT SAID (FOR EGYPT & PALESTINE) — KARACHI — BOMBAY—COLOMBO—MADRAS —RANGOON — CALCUTTA
Sailing From New York
City of Cairo Mar. 5
All outside Rooms 1st and 2nd class
Special Missionary Reductions
Norton Lilly & Co.
638 Van Nuys Bldg., Los Angeles
Gen. Agts. Ellerman & Bucknall, S.S. Co., Ltd.

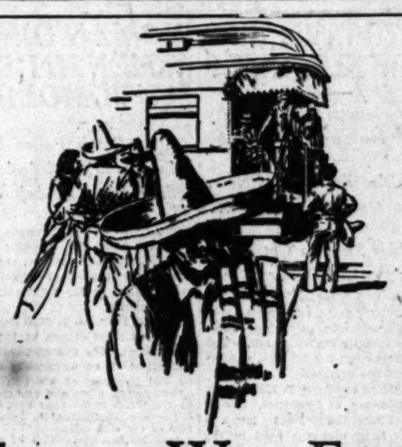

Sunset Way East

scenic route through the southland

Travel east this winter through sunshine. Line of low altitude. World-famous *Sunset Limited* operated daily via El Paso, historic San Antonio, Houston to New Orleans. See picturesque Apache Trail of Arizona. Be in New Orleans for the colorful Mardi Gras.

Luxurious appointments, observation and club car accommodations; tempting menus of the south and southwest. Shower-baths, barber, valet and maid.

Sunset Limited leaves Los Angeles daily at 9:05 a.m. Arrives New Orleans at 7:35 p.m., the third day. By train or ship from there.

Also, *Argonaut* over this route daily, carries through tourist sleeper to Washington, D.C. Roundtrip tickets to the east, good for 9 months. Stopover where you wish.

Southern Pacific

STATION: Fifth and Central
Phone MEtropolitan 2000

212 W. Seventh Street
1147 South Broadway
Main Floor Pacific Electric Bldg.
Subway Terminal Building

Steamships

CHEAPER THAN STAYING AT HOME

$1050.25 Around the World

Leaving Los Angeles Jan. 31—S.S. Pres. Lincoln, 22,000 tons. Feb. 5—S.S. Pres. Van Buren, 21,000 tons. Feb. 22—S.S. Pres. Hayes, 21,000 tons. March 5—S.S. Pres. Polk, 22,000 tons. Largest and Finest Steamers in regular service. Rate includes outside rooms; beds, not berths. Similar tours weekly. Passport information.

Honolulu — Europe — South America

WE ARE AGENTS FOR ALL LINES AND CRUISES

D. F. Robertson Travel Bureau

VA. 7915. 715-16 Hibernian Bldg. 4th and Spring Los Angeles

$729.00 Southern Route **Around the World** $861.65 Atlantic Route

Agents for all steamship lines and cruises.
South America, Honolulu, Far East, Australia, Europe

Lehman S. S. Agency

123 E. 6th St. Established 1888 TRinity 5171

TEMPORARY Sailing Schedule

of the super-express liners...

YALE and HARVARD

...Effective during annual overhaul period between Jan. 18 and Feb. 22

To San Francisco
Every Monday, Wednesday and Friday, leaving Los Angeles harbor at 4 P.M.

To San Diego
Every Sunday, leaving Los Angeles harbor at 3 P.M.

Low one way and round trip fares.

Boat train leaves P. E. depot, Los Angeles one hour before sailing.

Los Angeles - Hawaii
S. S. CITY of LOS ANGELES
Sails Jan. 29

LOS ANGELES STEAMSHIP CO.

517 So. Spring Street
Tel.—VAndike 2421
6723 Hollywood Boulevard
GLadstone 5505

3 Wonderful Tours

San Francisco to Papeete, Tahiti and return. First class $295. Twenty-three days for the round voyage, including 3 days at Papeete.

San Francisco to New Zealand and Australia via South Seas. A circular tour, returning to San Francisco or Vancouver, B. C. $565, first class.

South Seas, New Zealand, Australia, Thursday Island, Sandakan, Manila, Hongkong, Nagasaki, Kobe, Yokohama, to San Francisco via Honolulu, or direct to Vancouver. First class $865.65.

Send for booklets.

UNION STEAM SHIP CO. of NEW ZEALAND, LTD.
230 California Street
SAN FRANCISCO

To the Orient

NYK LINE

Breakfast in Bed

This is a service which starts the day with a sense of luxury. A custom, without charge, on all NYK liners to the Orient.

From San Francisco

From San Francisco	From Los Angeles
Feb. 15 Taiyo Maru	Mar. 29 Shinyo Maru
Mar. 1 Tenyo Maru	Mar. 31 Korea Maru

Lowest Trans-Pacific fares, Seattle to Japan

19 Biltmore Hotel Arcade, Los Angeles

Clark's Famous Cruises

BY CUNARD LINE 520 NEW OIL-BURNERS

at rates including hotels, guides, drives, fees.

NORWAY AND WESTERN MEDITERRANEAN
52 DAYS, $600 to $1300
on "LANCASTRIA" July 2

Includes Lisbon, Spain, Tangier, Algiers, Italy, Riviera, Sweden, Norway, Scotland, Berlin (Paris, London).

1927 World Cruise leaves Los Angeles Feb. 5; Vacancies.

Jan. 18, '28 Around the World
125 days; $1250 to $3000.

Jan. 25, '28 To the Mediterranean
65 days; $600 to $1700.

Ferguson Travel Service, Gen'l Agents, 304 S. Spring St., Los Angeles, MU. 2369, or F. C. Clark, Times Bldg., New York.

SUNSHINE BELT TO THE ORIENT

To the ORIENT and Round the World
President Liner leaves every week from Los Angeles Harbor

DOLLAR STEAMSHIP LINE

514 West 6th Street
LOS ANGELES, CALIF.
TRinity 6177

Used Cars for Sunday Outings—Times Want Ads

Steamships

South America Africa Cruise

ANNOUNCEMENT by the *World's Greatest Travel System*

From New York Jan. 24, 1928. Ship

Canadian Pacific presents "The Cruise of Contrasts," a panorama of the world's newest and its oldest, of its most primitive and its most cultured.

West Indies. South America with her Brazil, Uruguay and Argentine. Africa, with her big game and primitive blacks, her diamond mines and spectacular ports. The Mediterranean with her Egypt and Riviera.... We carry you, the speed queen of the seas—the Empress of France. To give you every privilege, a Canadian Pacific cruise staff. To assure Canadian Pacific standards of service, Canadian Pacific management, ship and shore..... Rates surprisingly low. Reservations now accepted. Booklet from your own agent, or—

W. HOLLIDAY
General Agent Pacific Coast Division
621 S. Grand, Los Angeles, Phone MU

Canadian Pacific

CANADIAN PACIFIC EXPRESS TRAVELLERS CHEQUES

RAYMOND-WHITCOMB TRAVEL

CRUISES

Spring Mediterranean
Cruise from New York March 29—Newest Cunarder, S. S. "Carinthia"; $725 and up, including 1st class passage, returning at your leisure during 1927.

Midnight Sun Cruise
to Iceland, Norway, Sweden, Denmark, France, England, from N. Y. June 28, "Carinthia"; return any time during 1927.

Also Around the World and Around Africa, January, 1928.

EUROPE TOU

Conducted Spring tours several months, choose from and rates; leave

Summer Tours each with wide range of to suit every leaving April, Aug. Augsburg—over from New York

Europe Individual Service
for those going alone or with friends along own choosing; wide range of rates may to hotels desired and sightseeing included; before you leave, through our European Offices.

Steamship Tickets, all Lines; no added

Send for descriptive literature

Raymond & Whitcomb Co.
433 West Fifth Street

DENVER & RIO GRANDE WESTERN

Royal Gorge Route
Via Salt Lake and Denver to All
IT COSTS NO MORE
Ask for Rio Grande Booklet
514 Central Bldg., 210 W. 6th St.

OIL DRIVER'S LICENSE URCED

State Law Asked Govern Autoists

Measure Liberal to ring Tourists

Aid in Curbing tion Operators

ERIC J. HASKIN
TON, Jan. 24. (Exclusive)
state Legislatures are in
whether they are considerlic operators' and chauf-
act recommended by
tional Conference on
Safety, which was
Secretary of Commerce
thousand delegates ap-
governors of the serv-
participated in the con-
ed in the approval
which it is hoped will be
ultimately by every State in

part of the drive to effect
ation of this legislation is
uniformity the country over
ect to the regulations gov-
the issuance of licenses to
motor vehicles, the revoca-
suspension of such licenses
convictions by one State of
when issued by another. The
Safety Council and simi-
organizations, as well as auto-
associations and clubs, are
the movement in every way

LAW LIBERAL

the important features of
ed law is the liberal stop-
laws that have been incor-
. As the laws now stand
drivers. If a resident of an-
State holding a driver's li-
his own State, desires to
one of those States for an ex-
period and operate his car

Why Have Gray Hair?

Think your hair need remain gray—or even very gray, ... years men and women ... was once blonde, auburn, ... which have successfully used ... to their gray hair. ... the slightest visible trace ... can you tell they ever used ... for it.

... colorless liquid that ... ingredients to be mixed at ... to your hair or scalp; it imparts ... shade to your hair, ... appear in a week. And ... of the gray hair. The ... Color-Bak with ... to restore what shade or ... and fading hair, is guaranteed ... to clearly show, by the ... of hair, which proves its ...

Sold by druggists all Color-Bak with guarantee. ... your money if it does not ... Ask for it now for any ... you want to be restored ... Your druggist, or any ... can obtain Color-Bak ...

Color-Bak

Restores Gray Hair
Price $1.29 Regular Value $1.50

The Owl Drug Company

... STORES in California

Matrimonially Speaking

A most diverting column, ... daily chuckles ... amusement to Chron- ... readers.

Subscribe to this entertain- ... paper. Phone Louis ... 812-14 Metropolitan ... Bldg. MEtro. 3263.

San Francisco Chronicle

ROCKLATH

Plastered—Made
... BUILDING MATERIALS DEALERS

666

... prescription for ... Grippe, Flu, Dengue, ... Fever and Malaria. ... takes the Sweat

LEEPER MPHIS
Also Thru Sleeper to ST. LOUIS
Leaves Los Angeles Southern Pacific Train No. 104 4:00 p.m. DAILY
via EL PASO FT. WORTH and DALLAS on the famous Sunshine Special
Makes all noonday connections at Saint Louis for Chicago New York and points East
Leave El Paso 3:40 P.M.
Arrive Ft. Worth 5:05 P.M.
Arrive Dallas
Arrive Memphis 7:00 A.M.
Arrive St. Louis 11:30 A.M.
THE TEXAS & PACIFIC RAILWAY
OIL BURNING LOCOMOTIVES ALL THE WAY
Call or Write
Irwin Wapple G.
A.N. Overall P.C.P.
404 Central Bldg.
Los Angeles-Tucker

Steamships

South America-Africa Cruise
ANNOUNCEMENT by the World's Greatest Travel System
From New York, Jan. 24, 1928. 104 days.
Canadian Pacific presents "The Cruise of Contrasts," a cross-section of the world's newest and its oldest, of its most primitive and its most cultured.
West Indies. South America with her Brazil, Uruguay and Argentina. Africa, with her big game and primitive blacks, her diamond mines and spectacular ports. The Mediterranean, with her Egypt and Riviera..... To carry you, the speed queen of cruise,—the Empress of France. To gain you every privilege, a Canadian Pacific cruise staff. To assure Canadian Pacific standards of service, Canadian Pacific management, ship and shore.....Rates surprisingly low. Reservations now accepted. Information from your own agent, or—
W. McILROY
General Agent Passenger Department
621 S. Grand, Los Angeles, TRinity 3131
Canadian Pacific
EXPRESS TRAVELLERS CHEQUES GOOD THE WORLD OVER

OND-WHITCOMB TRAVEL

ISES
Mediterranean
York March 29
der, S. S. "Car-
d up, including
e, returning at
ing 1927.
un Cruise
rway, Sweden,
, England, from
"Carinthia"; re-
ring 1927.
he World and
January, 1928.

EUROPE TOURS
Conducted Spring Tours
several different routes
choose from and prices
rates; leave March and
Summer Tours—small
each with experienced
wide range of routes and
to suit every traveler; from
est to most economical
leaving April, May, June,
August—over 80 departures
from New York or Montreal.

Europe Individual Service
alone or with friends along an itinerary of
wide range of rates may be quoted, according to
and sightseeing included; we arrange everything
through our European Offices.
hip Tickets, all Lines; no added charges.
Send for descriptive literature
ond & Whitcomb Company
h Street Tel. TR.

ER & RIO GRANDE WESTERN
Royal Gorge Route
ake and Denver to All Eastern Points
IT COSTS NO MORE
Ask for Illustrated Booklets.
W. 6th St.

DRIVER'S SE URGED
Law Asked
Autoists
Liberal to
Tourists
Aid in Curbing
Operators

"HOT DOG" HAS NEW FANCIER

Tiny Son of Nippon Envoy Prefers Cooked Article to Living Canine

WASHINGTON, Jan. 24. (AP) Jairo Matsudaira, son of the Japanese Ambassador, is only 3 years of age and hasn't much of a vocabulary, Japanese or English. But he has acquired enough "American" to make a story that is being told about him true enough to be vouched for in unimpeachable quarters.

Every fair day Jairo is taken for a walk. Recently a dog about as tall as he is made friendly advances. Jairo didn't recognize the dog and wasn't old enough to interpret the spirit of its approach. He took refuge between the legs of his attendant.

"You're not afraid of a dog, are you?" the attendant asked. "I'm 'fraid of that kind of a dog," Jairo conceded. "But I'm not 'fraid of a hot dog."

while there, it is necessary for him to take out a new license. In some States, too, a nonresident who is making a stay of several months and who desires to operate a rented car while there, must take out a new license, even though he possesses one from his own State. Obviously if drivers' licenses the country over are issued under the same conditions and requirements they should be good the country over for a reasonable period.

Of course, the act provides that the State in which a nonresident is visiting shall have the right to suspend or revoke the right of the visitor to operate a car there if he is found guilty of violating the law. He has no privileges above or beyond those of the citizens or residents of that State.

HOW TO LOSE LICENSES

Mandatory suspension or revocation of licenses granted motor vehicle operators and chauffeurs is provided for in the model act. Licenses must be revoked for any one of six offenses. Manslaughter resulting from the operation of a motor vehicle and driving a vehicle while under the influence of liquor or narcotic drugs top the list of these offenses.

Perjury or the making of a false affidavit to the department under this act or any other laws of the State requiring the registration of motor vehicles or regulating their operation on highways comes next, and then convictions of any crime punishable as a felony under the motor vehicle laws of the State, or any other felony in the commission of which a motor vehicle is used.

The motorist who is convicted of or forfeits bail upon a charge of reckless driving three times within a period of twelve months also will be out of luck, as will the hit-and-run driver who causes a death or personal injury.

The penalties that may be imposed for violations of the act other than the suspension or revocation of licenses are regarded as stiff. Any person convicted of violating the law shall be punished by a fine of not more than $500, or by imprisonment for not more than six months, or by both fine and imprisonment.

LICENSE NECESSARY

One of the interesting provisions in this connection is that it is a violation of the law for any person to employ an unlicensed chauffeur, or to permit his car to be driven by any person not licensed. Court records in Washington and in every other city are full of cases in which automobiles and trucks driven by unlicensed persons have figured in accidents.

Any driver who operates a car while his license is suspended or revoked is liable to fine and imprisonment, false statements or affidavits in connection with the law are to be prosecuted as perjury, and the driver whose license has been revoked will not be allowed to apply for or receive a new permit for a period of one year.

The State commissioner or other official who has charge of issuing permits under the proposed law is authorized to designate sheriffs, chiefs of police, town marshals or other persons to act for him in receiving applications and granting the licenses, and the commissioner is likewise given the authority to waive the examination of an applicant for a renewal of a permit or of an applicant who has had a license from another State that has not been suspended or revoked.

AGE OF DRIVERS

The delegates who framed the model act were of the opinion that an operator's license should not be granted to anyone under 16 years of age, that no chauffeur should get a permit unless he was 18 years of age, and that anyone driving a motor vehicle used as a passenger-carrying car should be 21 or more. Those under the age of 18 who apply for licenses must have their applications signed by fathers, mothers or guardians, or if they are orphans without guardians, by an employer.

Negligence of such minors shall be imputed to the person signing the application, who, with the minor, will be held responsible for any damages done by the young operator. Any owner of a motor car who permits a minor to drive it also will be held liable for any damages resulting from the operating of the car by the youth.

Applicants who are physically unfit by reason of being subject to fits or fainting spells, or who have poor eyesight or hearing or similar defects, will not be granted permits to operate a machine which is more dangerous than a locomotive when improperly handled, says a safety expert. He adds that an engineer must pass a thorough examination before being allowed to handle a railroad train, which is under greater control at all times than the average motor vehicle.

In England, by the way, the police do not wait for an automobile accident, due to drunken driving, to happen before they make an arrest. If they see a man leaving a public house under the influence of liquor he is arrested as he is about to step in his car, so he has no chance to do any damage. He is usually tried immediately, and, if found guilty, goes to jail for a long enough time to sober up and reflect.

Have Hair?
-Bak
Gray Hair
rice $1.29
Regular Price $1.50
e Owl
Company
Cosmetics in Quillwrap
Cosmetically Speaking
Send for free booklet
Francisco Chronicle
BUCKLATH
366
Fly, Dengue, and Malaria.

Engineered to Provide Lowest Maintenance and Operation Cost

NOW SHOWING

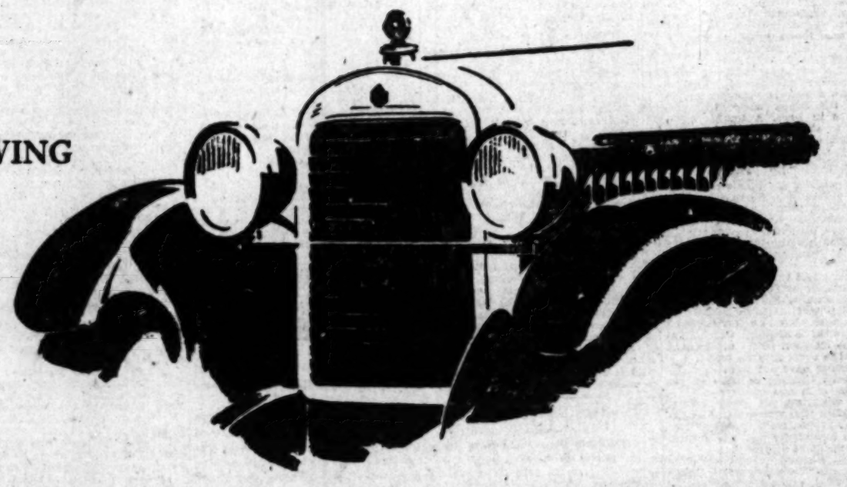

The New ESSEX SUPER-SIX

Entirely new in Appearance and Performance with *New Bodies* in a variety of Color

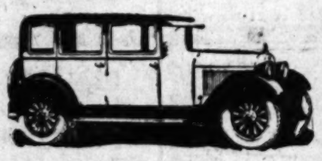
SEDAN $785

COACH $735

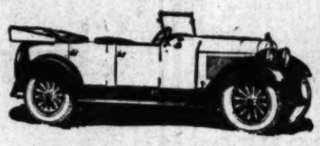
4-PASS. SPEEDSTER

COUPE $735

In performance as well as appearance, the Essex Super-Six is an entirely new car.

It reveals the capacity of the Super-Six principle. It attains an engineering triumph in low maintenance and operating cost.

It possesses such stamina that 50 miles an hour all day long is an easy accomplishment. And so nimble and alert is its action that no car will surpass the quickness with which it may be driven through traffic or in touring, whether the trip is one of a few city blocks or hundreds of miles. To both driver and passengers, there is rare comfort in any kind of going.

Unusual accessibility means big savings in replacement, service and all shop work. Economy in fuel and oil is also a notable feature of the new Essex Super-Six.

It holds further exclusive advantages in its Super-Six motor. Four years of development has resulted in a chassis that would permit full use of its capacity. In the Essex Super-Six, performance, safety and reliability are realized to a degree never approached in a car of its size or price.

There are four new bodies on the Essex Super-Six chassis—all beautiful, all smart in line, finish, appointment and upholstery. They are easily the paramount values of Essex history.

All prices f. o. b. Detroit, Plus War Excise Tax

WALTER M. MURPHY MOTORS COMPANY
HUDSON-ESSEX Distributors for Southern California
932 So. Hope St.....TRinity 5611

LOS ANGELES CITY DEALERS

E. F. BARNETT, 2828 Whittier Blvd.
DOMENICH BASSO, 1201 North Broadway
BOOGAR & GILLINGHAM, 524 West Pico St.
H. L. CROCKETT, 989 South Western
HOLLEY MOTOR SALES CO., 4750 South Broadway
A. L. JOHNSTON, INC., 2512 South Central Ave.
KAUFMAN MOTORS, INC., 1825 East First St.
JERRY LYNCH, 141 West Jefferson St.
MARKET AUTO SALES CO., 951 Crocker St.
HERBERT R. MILLER, 3232 West Washington St.
NORTH VERMONT MOTORS CO., 1265 No. Vermont
FRED H. SCHREINER, 3968 South Vermont
SPERL MOTOR CAR CO., Figueroa at Sixteenth St.
WALTER M. MURPHY MOTORS CO., 6250 Hollywood Blvd.

LOS ANGELES COUNTY DEALERS

ALHAMBRA—C. J. Shannon & Son.....1543 West Main St.
BEVERLY HILLS—J. A. Benson.....414 Camden Drive
BURBANK—Nason Motors Company..448 West San Fernando Blvd.
COMPTON—Walter T. Speare, Inc.....108 West Main St.
GLENDALE—Kelley Motor Co.....816 South Brand Blvd.
HIGHLAND PARK—Glenn B. Austin Motor Co. 6015 Pasadena Ave.
HUNTINGTON PARK—Pacific Motors.....301 West Slauson Ave.
INGLEWOOD—F. H. Croghan.....636 South Market St.
LANCASTER—Inn Garage.....Antelope Ave.
LONG BEACH—Homer W. Bodum.....1628 American Ave.
LONG BEACH—Long Beach Motor Sales Co.....536 Locust Ave.
MONETA—M. J. Destrick.....10437 Western Ave.
MONROVIA—Monrovia Motors.....205 South Myrtle Ave.
MONTEREY PARK—Howe & Wheeler.....625 West Garvey Ave.
PASADENA—Walter M. Murphy Motors Co...285 West Colorado St.
SOUTH PASADENA—South Pasadena Motors Co..1142 Mission St.
POMONA—Sanford Newton.....395 East Second St.
REDONDO BEACH—Zeller-Stiles Motors.....111 South Catalina
SAN FERNANDO—Ray Brooks.....209 South Maclay
SAN PEDRO—Gordon L. Sites.....15th and Pacific
SANTA MONICA—Ellis Fisher Motors Co..1225 Santa Monica Blvd.
VAN NUYS—Ray Brooks.....Delano and Van Nuys Blvd.
WHITTIER—Bert Leslie.....137 North Greenleaf Ave.

Happiness Bought on Easy Payments—
Obtainable on Terms to Suit Any Income—
In the Real Estate Columns of Times Want Ads

FINDING BARGAINS IN THINGS YOU NEED
How often do you find occasion to make some important purchase for your home? Scores of articles are offered at attractive prices daily in the "Miscellaneous for Sale" Columns of
TIMES WANT ADS

Makes a rich beef drink in just a few seconds

At Grocer, Delicatessen and Druggist; 2, 4, 8 and 16 oz. bottles.
Made by BOVRIL, Ltd., London, Eng. Montreal, Can.
Makers of beef products used all over the world.

"BOVRIL"
Puts BEEF into you

BLURRED VISION
YOUR EYES EXAMINED GLASSES COMPLETE $2.90

¶ An *examination* of your eyes, a *pair* of spherical *glasses*, in a *frame*, *complete* for $2.90. One week

¶ *Gold* or *shell frames*, *toric*, cylindrical, *fancy shapes* and *double vision glasses* correspondingly *low*.

¶ The *Proper Time* to look after the *Eyes* is when *You first* notice any *Eye Trouble*. *Many defects* of *Vision* may be overcome by *Early Attention*.

¶ The *Glasses* with which *You Can See the Best* are not *Necessarily correct for you*. They even may *strain* the *Eye*. It's *overcoming* this *Eye Strain* that requires *Skill*, *Ability*, *Experience* and *Knowledge*. *That's* what *I* am *offering You*.

¶ Have an *Oculist's Examination*—*insist upon it*. Correct vision *increases one's earning power*. Give *your eyes the best of care*. They are *worth it*.

¶ I *try* to be *reasonable* in *my* charges. No "drops" used. Some of your neighbors are wearing glasses I fitted.

C. N. HOPKINS, M. D.
REFRACTING OCULIST
Suite 201-203-205 LAUGHLIN BLDG.
315 So. Broadway Hours 9 to 4

Relieve the pain and tightness by rubbing the chest freely with BAUME BENGUE (Bun-Gay). Its penetrating warmth will stimulate the circulation and quickly help to relieve the congestion. Bun-Gay is wonderful for every ache and pain of nerves or muscles. Every drug store sells it. Keep a tube handy. Get the original

BAUME BENGUÉ
ANALGESIQUE

BIGAMIST SAYS HE KILLED BRIDE

Tells of Tossing Body Into River, Police Report

Bond Salesman Breaks Down After Long Grilling

Scene of Crime May be Iowa Instead of Wisconsin

MAUSTON (Wis.) Jan. 24. (AP)—Breaking down after three days' grilling, William N. Coffey, 48 years of age, confessed today that he killed Mrs. Hattie Hales Coffey, his bride in a bigamous marriage four weeks ago with a baseball bat in a tent pitched on the Wisconsin bank of the Mississippi River.

Coffey, a Madison county bond salesman, and former welfare worker among ex-convicts, killed his 53-year-old wife during a quarrel, the confession said.

Doubting his story that the crime was committed in Wisconsin, authorities were attempting tonight to establish the scene, which they believe was in Iowa. A tourist camp, similar to that described by Coffey, is located on the Iowa side of the Mississippi.

STAINED AX FOUND

Establishment of the scene of the killing within the borders of Wisconsin would mean life imprisonment as the maximum penalty which might be imposed upon Coffey if convicted. Under Iowa law the jury may fix the penalty at hanging or life imprisonment.

Another point in his confession being questioned by authorities was his assertion that he killed the 53-year-old woman with a baseball bat. A camp ax with stains on it was found in Coffey's car in Madison. Chief Trostle of the Madison police department believes the spots may be blood.

Authorities have not signed a murder warrant pending decision as to where the crim was committed.

After changing his story several times Coffey, who was arrested at Elroy, Wis., Friday, on a charge of forgery told authorities that the murder was the result of a joke.

Touring Wisconsin, Iowa and Illinois on their wedding trip, Coffey asserted they had set up a tent in an isolated spot near the Mississippi River.

RESULT OF JOKE

"When I left the camp to go to Dubuque," he said, "I intended to see a Mrs. Ride—she's about 80—who had contributed to the Central Howard Association when I worked for it. I said to Hattie, 'I am going to see an old sweetheart of mine.'

"Hattie was in bed when I came back about midnight. The first thing she said was, 'Billy, who is the woman you have been running around Dubuque with all night?'

"I laughed and told her I was just kidding, but she was mad and wouldn't believe me. She finally slapped my face. Then she picked up a bat and threw it at me. I caught it and threw it toward the entrance, but it hit her on the head and killed her."

The confessed slayer admitted he placed her body in his machine, drove to the middle of the bridge and threw it into the Mississippi River. The body has not been recovered.

Coffey had been deserted by his first wife in Madison.

"I shall make no attempt to help him," she said today, when advised he had confessed to the murder. "I am through with him. I would like to see him put where he can do no further harm to the reputations of our children."

ACTIVE IN CHURCH WORK IN NORTH CAROLINA

ASHEVILLE (N. C.) Jan. 24. (AP)—William Coffey spent several weeks here after the asserted slaying of his bigamous wife in Mauston, Wis., and was active in church work.

He registered at a hotel October 31 and left the week before Christmas, telling the proprietor he was returning to spend the holidays with his wife and children in Wisconsin.

The hotel proprietor said Coffey attended Sunday School at a local church and was asked before he left to make an address to the pupils.

CAROL NOT GOING HOME YET

Prince Keeps Silent on Reported Return to Throne and Reconciliation With Wife

PARIS, Jan. 24. (AP)—Prince Carol of Rumania isn't going home "just yet," he informed the Associated Press today. He declined to discuss reports in Rumanian circles here that King Ferdinand will abdicate shortly in his favor.

The "bad boy of the Balkans," who had led newspaper correspondents a merry chase since he slipped off to the Riviera incognito just before Christmas, was discovered today sitting in the front row of the Turgot Amphitheater of the Sorbonne University. He was listening intently to a conference on "monarchical institutions in the Balkans."

The lecturer was Prof. Nicolas Jorga of the University of Bucharest, leader of the Rumanian People's National party, Carol's one-time tutor. Also the professor is the man whom the Prince has selected as his Premier in the event of his assumption to the throne of his father, King Ferdinand, ill of an intestinal disorder.

BALKS AT POLITICS

The former Crown Prince conversed readily with the correspondent after the lecture, talking for fifteen minutes on every topic from football to literature, but drawing the line at all Balkan and European politics.

Carol confirmed the fact that he had just returned from the Riviera. He said that he left his home in Neuilly for the Riviera, on December 23, last, as was first announced by the Associated Press, and returned only last Thursday.

"Are you returning to Rumania?" was the query put to him by the correspondent.

"My dear boy," he replied, "who wants to go back to Rumania in this sort of weather? I hear they had such a snowstorm down there that the trains are all stalled in the stations."

Then, assuming a more serious tone, he added, "No, I am not going back to Rumania just yet."

"Does this mean that you intend to return some time?"

"My dear boy," Carol responded, "leave politics alone, or I'll run away."

SILENT ON WIFE

"Are you going to Italy to meet the Princess Helen?" This question was based on the recent trip of Carol's wife, Princess Helen, to the Italian Riviera with their young son, Michael, resulting in talk of a possible reconciliation.

"Italy is a very nice country at this season," Carol answered enigmatically, "lots of people are going to Italy at present."

The Prince made these remarks in faultless English without a trace of foreign accent.

Carol was dressed in gray tweeds of the best Bond street, London, cut. He looked in perfect physical trim and appeared anything but the dissolute youth his political enemies in Bucharest have been trying to depict him.

The Prince listened without a tremor to Prof. Jorga, who in the course of his lecture said that the "life of laws is precarious and the powerlessness ow kings is increasing."

SUICIDE PACT FEARED

Two Students Believed to Have Slain Selves as Part of Plan

AURORA (Ill.) Jan. 24. (Exclusive) Walter Bryant, a brother-in-law of Joseph W. Moore, the University of Illinois sophomore who killed himself at the Bryant home New Year's Eve "because he had experienced all that life had to offer," thinks that young Moore and W. Cassels Noe, University of Wisconsin student, who killed himself at Madison Sunday, entered into a suicide pact with the idea that they would explore the spirit world.

"I believe," Bryant said, "that Joe and the other boy and others became interested in psychology, discussed and talked it about the fraternity fireside and elsewhere, argued about the hereafter as college students often do and formed a suicide pact." Both Moore and Noe took their lives in the same manner.

BOY SAVES FATHER OVERCOME BY GAS

WORCESTER (Mass.) Jan. 24. (AP)—Solely because Isadore Kursman is a "good scout," his father is alive today. Isadore, 14 years of age, assiduously practiced the first-aid lessons of his troop and when he returned from school to find Kursman unconscious from gas, he applied them. Hospital surgeons said the father would have died otherwise.

CHILDREN DIE IN FIRE

STEUBENVILLE (O.) Jan. 24. (AP)—Three children were burned to death today when the home of Joseph Cross at Wairton, W. Va., was destroyed by fire.

FRENCH CHEMIST DIES

Eugene Turpin, Inventor of Melinite, Honored by Nation, Passes

PARIS, Jan. 24. (AP)—Eugene Turpin, noted chemist and inventor of Melinite, died today at Pontoise, near here.

Eugene Turpin was born in Paris in 1848. In 1885 he began the study of explosives by experimenting with picric acid. In addition to Melinite he invented other explosives and also a special detonator.

In 1889 during negotiations with the British gun firm of Armstrong for the sale of the English patent of Melinite, Turpin found that another officer, Artillery Captain Tripone, having acquired the secret of his invention, had sold it abroad. This he made public in a book and Tripone was arrested, charged with treason and convicted.

Turpin himself, however, did not escape, for he was charged with having made public in his books documents in relation to national defense. He was pardoned in 1893 and exonerated in 1901 and was attached to the Ministry of War as artillery expert.

TUTTLE, SCIENTIST, DIES IN BERKELEY

BERKELEY, Jan. 24. (AP)—Alfred Henry Tuttle, 82 years of age, scientist and formerly professor of biology at Ohio State University, Harvard and the University of Virginia, died here today at the home of his daughter, Mrs. Ramsey Probasco. He was a native of Cuyanoga Falls, O. At the international exposition in Vienna in 1873 Tuttle represented the United States. He was a member of the Royal Microscopic Society of London and a student of the late J. L. R. Agassiz, noted botanist.

A police magistrate of North London was recently arrested for "speeding" in excess of twenty miles an hour.

BROWNING CASE STAGE SHIFTED

Suit Against "Peaches" Will Proceed at White Plains

Change to New Jurisdiction Choice of Girl Wife

Brevity of Evidence Marks Closing by Plaintiff

CARMEL (N. Y.) Jan. 24. (AP)—The first act of Edward W. Browning's separation suit trial against his wife, the former Frances (Peaches) Heenan, closed here today, the stage deserted and all the property men bound south for a new "opening" at White Plains, N. Y., to which Justice Seeger ordered it transferred.

The main street of Carmel, which at 10 o'clock in the morning was black with automobiles, sleighs, photographers, reporters and farmers, was tonight a single ribbon of beaten snow, with nobody on it.

At White Plains, however, technical men were busy installing wire loops, phone and telegraph circuits and for the continuing army of press representatives. And the courtroom there is scheduled to open at 10 a.m., when for the second time Supreme Court Justice Seeger will conduct the trial, this time in the town and jurisdiction preferred by Mrs. Browning.

In thirty-five minutes today Mr. Browning, 51 years of age, New York real estate man, and plaintiff, ended his case, charging that the high-school girl he married twenty miles east of here in April, 1926, "willfully abandoned" him in October, the same year. She is now 18.

BROWNING WITNESSES

He used two witnesses, his chauffeur, Edward P. Carney, and his secretary, John T. Gorman, and did not personally take the stand.

Carney testified that he moved Mrs. Browning's trunks from Mr. Browning's Kew Gardens home on Long Island, to the home of Mrs. Browning's mother, Mrs. Catherine Heenan.

He said the move was ordered by Mrs. Heenan, from whom he took orders, although employed by Browning.

He told of a telephone conversation which Browning called to him to "listen in" to when Mrs. Heenan is said to have declared her daughter "through" with the real-estate man. Both Mrs Browning and her mother had likewise said they were through, "sick and tired," and "would never go back," the chauffeur testified.

John W. Mack, representing Browning, then rested his case, having presented all the asserted "harmless" testimony which he said he wished to offer.

EXCLUSION MOTION

The first motion of the day was made by Henry Epstein, of Mrs. Browning's defense staff. He urged immediate exclusion of the public and the press.

Mack, however, urged that his client's formal attempt to establish abandonment be heard in open court. After that, he said, he would favor closed doors for the rest of the intimate details of the Brownings married life.

Justice Seeger reserved his ruling on the plea for secrecy and his decision may not be known until tomorrow.

The justice looked down at Mr. Browning, seated among his five attorneys, and at Mrs. Browning, flanked by two attorneys and her mother.

Ordinarily, he said he would not hesitate to decide at once for chamber hearings. "However," he commented, "in this case, I don't think either of the parties save themselves particularly sought out secrecy."

VILLAGE HOPES

Carmel, a village that strove to show that "it knows how," watched with saddened eyes the wealthy real estate man motor off. Its hope of daily nation-wide publicity as the center for the trial went somewhat glimmering. The Chamber of Commerce, the innkeepers and storekeepers were hopeful, however, that Mr. Browning would come back and do his rebutting in this territory, a privilege open to him after hearing his wife's testimony in Westchester county.

For the thirty-five minutes of actual court trial the Western Union, it is said here, spent $5000 for wires, men and service. Because of the limited engagement, only 33,000 words were sent. More than 100 newspaper people, of various duties, paid more than city hotel prices for beds and country air last night. Tonight they were on the trek either to New York or White Plains.

FISHERMEN MAROONED IN ICE FIELD

Breaking of Flow Around Tug Prevents Coast Guard Efforts at Rescue

MICHIGAN CITY (Ind.) Jan. 24. (AP)—Three fishermen marooned for several days aboard a small tug in an ice field about a mile and a half out in Lake Michigan, off the shore of Grand Beach, near here, tonight were completely cut off from the outside world, and no effort will be made to rescue them before tomorrow.

Last Saturday they were visited by three members of the Coast Guard, who narrowly escaped drowning, and delivered one day's supply of food in the expectation that the tug would be brought to shore before Saturday night.

Today, however, the ice field around the tug had broken up to such an extent that the men could not be reached.

Three members of the Coast Guard, Capt. Johnson, Walter Lutz and Frank Lisemeyer, Saturday made their way across the ice field with supplies. On the return trip they were plunged into the icy water, when a cake of ice turned over and Capt. Johnson nearly drowned before he was able to swim to another cake of ice.

The three marooned men are Frank Jentzsen, Harvey Freyer and Joe Vankirk.

ELECTRIC CHAIR BUILT BY POLE TO END LIFE

WARSAW, Jan. 24. (Exclusive)—A Polish electrician today constructed an electric chair from descriptions received from America and committed suicide. Taking an old barber chair, the man attached electrodes and a headpiece, connected the current and turned on the switch.

CONSTANTLY devoting much time and study, that the Seaboard may be constructively aggressive in advancing the Domestic and Foreign Commercial life of Southern California, these directors invite your co-operation:

Directors

ANDREW BLACKMORE, *Vice-President*
O. J. BOOS, *Vice-Pres. Boos Bros. Cafeteria Company*
GEO. L. BROWNING, *President*
FRANK BUTTRAM, *Capitalist*
K. L. CARVER, *General Manager Crescent Creamery Co.*
EDWARD DALE, *Vice-Pres. and Gen. Mgr. Safeway Stores, Inc.*
DR. HENRY DIETRICH, *Child Specialist*
HARRY M. EVANS, *Capitalist*
J. T. FITZGERALD, *Pres. Fitzgerald Music Co.*
W. I. GILBERT, *Att'y Southern Pacific Railway*
E. B. GILMORE, *Pres. Gilmore Oil Co.*
EDWIN G. HART, *Realtor*
W. B. HUBBARD, *of R. H. Moulton & Co. Bon'ds & Municipal Bonds*
A. A. MAXFIELD, *Pres. Maxfield & Wallace Drug Stores*
CLINTON E. MILLER, *Civil Engineer*
DR. E. C. MOORE, *Dean, Graduate School, University of California*
E. W. MURPHY, *Pres. Johnson, Carroll & Hoyt, Wholesale Hardware Merchants*
NATHAN NEWBY, *Attorney*
F. H. OSLER, *Capitalist*
JOHN R. QUINN, *Civil Engineer*
W. R. RAMSEY, *Oil Producer*
J. K. D. SHAFFER, *Oil Producer*
CHARLES H. TAYLOR, *Capitalist*
W. K. TULLER, *of Oklahoma, Attorney, Tulsa & Los Angeles*
OTHO C. WILLIAMS, *Vice-President*

Savings Banks Invest In

6%

INSURED FIRST MORTGAGE CERTIFICATE

THESE Certificates are legal investments for California Savings Banks, Trusts and Insurance Companies.

They are issued under the strict supervision provided in the Mortgage Insurance Act of California.

INSURED FIRST MORTGAGE CERTIFICATES
Interest and Principal payments *guaranteed by*
NATIONAL MORTGAGE INSURANCE COMPANY
may be bought in any amount from $100 upward. They are preferred investments for those whose first consideration is Security.

Mail coupon below for full particulars, without obligation.

WRIGHT, ALEXANDER & GREELEY
INVESTMENT SECURITIES
LOS ANGELES
PACIFIC NATIONAL BANK BUILDING
TRINITY 0211
SAN FRANCISCO
PASADENA, HOLLYWOOD, BEVERLY HILLS, LONG BEACH, SANTA MONICA, SAN BERNARDINO, GLENDALE, RIVERSIDE, HIGHLAND, OAKLAND, PHOENIX, PORTLAND

WRIGHT, ALEXANDER & GREELEY
2nd Floor, Pacific National Bank Bldg., Los Angeles
Without obligation, please furnish me with full information regarding Insured First Mortgage Certificates of the National Mortgage Insurance Company.
Name _____ Street _____ City _____

YOUNG GLOBE TROTTER

Filipino Boy, 11 Years of Age, Sports $85 "Roll" in Detention

SAN JOSE, Jan. 24. (AP)—An 11-year-old Filipino globe trotter with a wallet containing $85 and an air of independence wholly at variance with his diminutive stature, in engaging the attention of juvenile detention authorities here today. The lad was taken into custody last night at a store near Los Altos where he had stopped to beg food. His roll made its appearance when he scornfully refused a dime proffered by a deputy sheriff whose heart was touched by the youngster's apparent need.

The boy speaks little English but through an interpreter today declared he left Manila several months ago with a sailor whom he asked to take him away. He remembers stopping at Hongkong and Shanghai, he says, spent a day at a Filipino club in San Francisco, ran away from there and started down the peninsula. His funds he says he accumulated by taking on odd jobs on his travels.

COLLEGE BUILDING BURNS

NEW WILMINGTON (Pa.) Jan. 24. (AP)—"Old Main," historic main building of Westminster College, was destroyed by fire here early today with a loss estimated at $250,000. The structure, erected in 1851, and all its contents were a total loss.

IS THERE NO RELIEF FROM SKIN TORTURE?

Must I Continue to Suffer the Unbearable Itching?

Are you one of those unfortunates who are going through life suffering with a skin disease, making you uncomfortable, making you less efficient, interfering with your working hours, ruining your sleep? You may have tried many things without relief. Why not try S.S.S.? For more than 100 years it has been giving relief in many forms of skin disease. Thousands of letters of gratitude prove its worth.

"I feel so happy for what S.S.S. has done for me that I want others to know about it. I suffered twenty long years from eczema. At times the itch-

S.S.S. is sold by druggists the world over. If you cannot get it at your druggist's, send $1.00 for a large bottle. Write Swift Laboratories, Atlanta, Ga., for free booklet.

Do You Want to Buy A Home?

Today's home listings are good examples of the values offered every day in

TIMES WANT ADS

The Hall of Arts Studio
1753 No. Highland Ave.
ANNOUNCES THE
PUBLIC SALE
OF THE
Fernande de Conde Collection
FROM THE

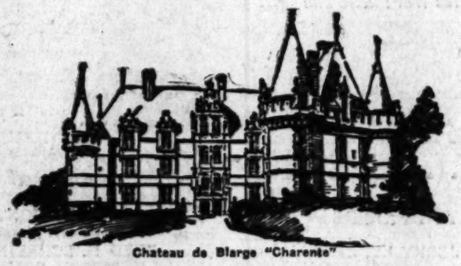

Chateau de Blargo "Charente"

An Art Display
of unparalleled grandeur
Historic Treasures and Decorative Furnishings
Properties of
One of the Most Illustrious Branches of the Royal Family of France
To Be Sold at Public Auction Commencing
Today---January 25th
Afternoons 2 P. M. Evenings 7:30 P. M.
See Sunday's Times for details.

For further Information call GLadstone 3085
A. H. WEIL, AUCTIONEER
304 Bartlett Bldg.

JANUARY 25, 1927.—[PAR

...voting much time and study,
...may be constructively aggres-
...the Domestic and Foreign Com-
...California, these directors invite

...rectors

A. A. MAXFIELD
Pres. Maxfield & Co. Wholesale Dry Goods
CLINTON E. MILLER
Vice-President
DR. E. C. MOORE
Director, Southern Branch University of California
E. W. MURPHY
Pres. Johnson, Carvell & Murphy Wholesale Merchandise Brokers
NATHAN NEWBY
Lawyer
F. H. OSLER
Capitalist
JOHN R. QUINN
Vice-President
W. R. RAMSEY
Oil Producer
J. K. D. SHAFFER
Oil Producer
CHARLES H. TAYLOR
Capitalist
W. K. TULLER
of O'Melveny, Millikin, Tuller & MacNeil
OTHO C. WILLIAMS
Vice-President

...D NATIONAL BANK

...nks Invest In
...6%
...RTGAGE CERTIFICATES
...al investments for California Savings ...ance Companies.
...ift supervision provided in the Mort... ...nia.
...RTGAGE CERTIFICATES
...al payments *guaranteed* by
...GE INSURANCE COMPANY
...t from $100 upward. They are pro... ...hose first consideration is *Security*.
...full particulars, without obligation.
...ANDER & GREELEY
...NT SECURITIES
... ANGELES
...NAL BANK BUILDING
TRINITY 0211
SAN DIEGO
RIVERSIDE
REDLANDS
SAN JOSE
STOCKTON
SACRAMENTO
OAKLAND
PORTLAND
PHOENIX
...me with full information regarding Insured ...e National Mortgage Insurance Company.
City

...THERE NO
...RELIEF FRO
...N TORTURE
...ntinue to Suffer ...arable Itching?
...of those unfortunates through life suffering ...ease, making you un... ...king you less efficient, ...year working hours, ...eep? You may have ...n without relief. Why ... For more than 100 ...n giving relief in many ...ease. Thousands of ...ude prove its worth.
...py for what S.S.S. has ...at I want others to ... I suffered twenty long ...us. At times the itch... ing was unbearable. After ... I used all kinds of ointments ... receiving any real benefit. After ... six bottles of S.S.S. I was ... this dreadful disease. ... S.S.S. to others I cannot ... seems, because I cannot ... enough for what it has done ... Cleophus Earle, Soldiers and ... Home, Quincy, Ill.
S.S.S. is purely vegetable. It is ... tracted from the fresh roots of ... cinal plants and herbs found by ... Nature what she system needs to ... up so that your system throws ... cause.
S.S.S. is sold at all good drug ... in two sizes. The larger size is ... economical.—[Advertisement.]
...o You Want to Buy A Home?
...me listings are good examples of the bar... ...ery day in
TIMES WANT ADS

...DAY MORNING. Los Angeles Daily Times. JANUARY 25, 1927.—[PART I.] 9

...D TAX SUIT TAKES RECESS

...ns in Two Weeks at Washington

...ic Growth of Auto Company Detailed

...s of Industry Heard During Sessions

...ington, Jan. 24. (AP)—Hearing of ... Ford tax suit ad... ...today, to be resumed in ... next week.
...ends of the hearing have ... devoted to reading of ... and testimony by wit... ...alled to strengthen the case ... stockholders in the Ford ...pany, who are resisting ... of additional taxes on their ... to Henry Ford in 1919.
...ensive growth of the Ford ... from its inception in 1903, ... now into complete control ... Ford has been detailed. The ...olved litigation which threats... ...r a time to thwart the devel... ...was recalled.
...ding figures in the automo... ...pany took the stand to say ... Ford was "unique," both ... business judgment and ma... ...and plant engineering abil...
...was revealed that Ford consid... ...purchase of the minority ... of $12,000 a share "the best ... in his."
...minor stockholders, Horace ... and John W. Anderson, ... Feetham said that he had ... preferred price because the ... stated was "all the money he ... here or be responsible for." ... told of deciding that he ... to appear to hold Mr. Ford ... all Ford had done for him, ... request an additional ...
"I" made his appearance in ... with memoranda, the ... of which was not disclosed, ... suggested to the Treasury ... in 1922 and definitely in ... method by which the gov... ...arrived at its claim for addi... ...
...ston said today made A. L. ..., former secretary to John ... Dodge, authority for the ... that the brothers did not ... the market value of the stock ... corporation, but were ready to ... of their shares because of ... ...ed terms with Mr. Ford, ... they would be satisfied ... profit which ac... ...
...ston disclosed that a plan ... had in a holding company ... shares owned by the Dodges ... on foot and that an op... ...had been held on the Dodge ... 1917. A newspaper inter... ...ting Mr. Ford as planning ... his plant to the government ...

...W TERM ...R MEANS ...NNOUNCED

...ce Department Aide ...ld Serve Another Two ...n in Penitentiary

...ATLANTA, (Ga.) Jan. 24. (AP)—Gas... ...Means, who was to have been ... from the Federal peniten... ...on Thursday after serving a ... sentence for conspiracy to ... the Volstead Act, and thirty ... additional on giving notice he ... take the pauper's oath and ... of a $10,000 fine, must re... ...serve a similar additional ...
...announcement was received from ... today for another two-year ... and a $10,000 fine for con... ...against the government.

...NEW YORK, Jan. 24. (AP)—Gaston ..., former special agent of ...partment of Justice, was sen... ...to two two-year terms in At... ...penitentiary in separate cases ... court ruled that the sen... ...should run consecutively. On ... 1924, Means was convicted ... connected with bootleggers ... withdrawing whisky from distilleries ... On January 30, 1925, he was ...ged of conspiring to bribe gov... ...officials in the Cragor sys... ...matic fraud case in 1923.

...phibians Fly ...m San Diego ...o Golden Gate

...FRANCISCO, Jan. 24. (Exclu... ...The Los United States Navy ... planes which rainly at... ...ed the San Francisco-Honolulu ... have flown successfully from ... to Crissy Field today.
...ing the 2-S-3 and the ... planes, now two of the ... of the second scouting ... assigned to the battle fleet ... left off from San Diego ... and the 2-S-3 landed in ... of Crissy Field at 3:30. ... plane, carrying Lieu... ...Harold T. Bart... ...flight commander, flew on to ... Francisco to report officially to ... Rear Admiral H. Johnson, on ... the torpedoed U.S.S. Califor... ...anchored to the mooring ...
...reported that Rear-Admiral ... ...ed by to San Diego on one ... from the return flight ...
...ing to Lieutenant-Com... ...Bartlett, who first attained ... as a flyer because of his ... on the flight, the Navy of... ...said the two planes were Lieut. ... Goldsby, commanding the ..., and Lieut. H. C. Rodd, command... ...Lieut. L. T. Richter, Lieut. W. T. Rasseiur, ... and Lieut. T. Curtin.
...trouble in the flight occurred ... an hour at Santa Cruz Bay, ... two ships changed spark ...

...WOMEN KILLED ...WRECK OF AUTO

...Jan. 24. (AP)—Mrs. Roxana ... years of age, and her ..., Norma Spear, 40, were ... Mrs. Bloomer's son, Valmour ... injured seriously today ... automobile in which they ... crashed off the highway ... Lodi and Willits. The ... with the dead and in... ...found it was not discovered ... than two hours after the ... The Bloomers have ranch... ...near Willits and were ...

Bullock's Basement Store

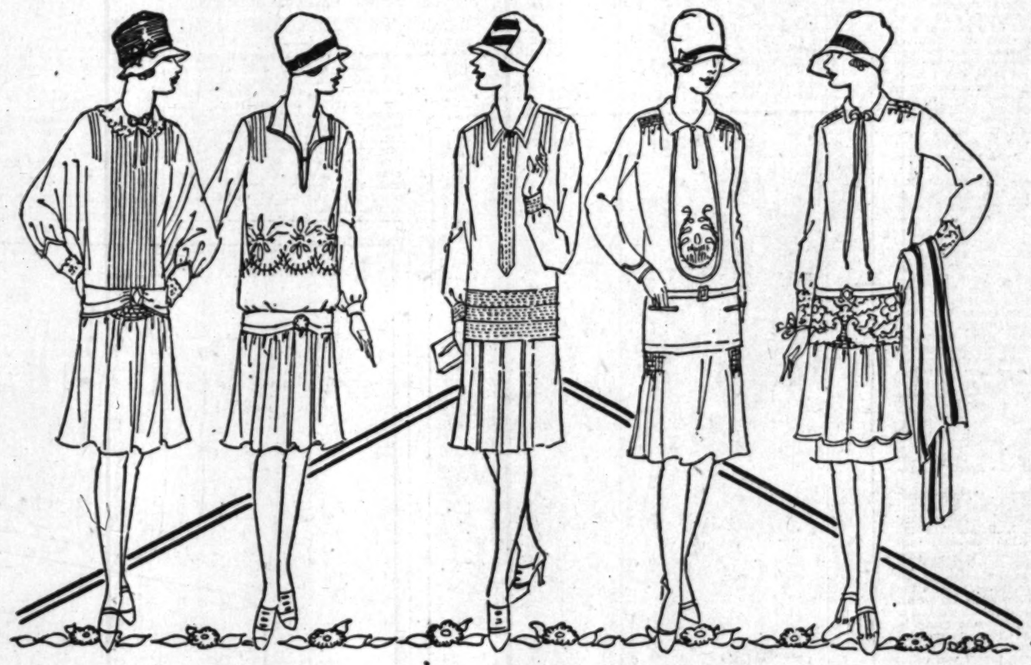

New Dresses depicting the new style lines and trimming touches— A Special Purchase Feature Priced $12.50 Wednesday (not today)

Bullock's Basement Store

Charming New styles for matrons, young women, high school and college girls who wear sizes 14 to 46—Priced at a saving $12.50 Wednesday (not today)

Bullock's Basement Store

A Value Offering Extraordinary Wednesday

Twelve Hundred New Dresses at $12.50

—And these Dresses at $12.50 are Values so extraordinary—style, quality and workmanship all considered—that if it were only possible to show some of the dresses themselves, in place of this printed advertisement, it is not improbable to suppose that the Twelve Hundred would prove all too few for even a few hours' selling at this special price—$12.50—Wednesday in Bullock's Basement Store.

Illustrated are just a few of the models and there are scores of others equally interesting in style line and trimming touch—

Fashioned of Flat Crepe, Satin Crepe and Georgette in the lovely new Spring Shades as well as the more staple colors with plenty of navy and black—

—Charming styles for whatever the occasion—Daytime or Evening—Becoming models for Matrons, Young Women, High School and College Girls who wear sizes 14 to 46, priced at a saving, $12.50, Wednesday (not today.)

Bullock's Basement Store

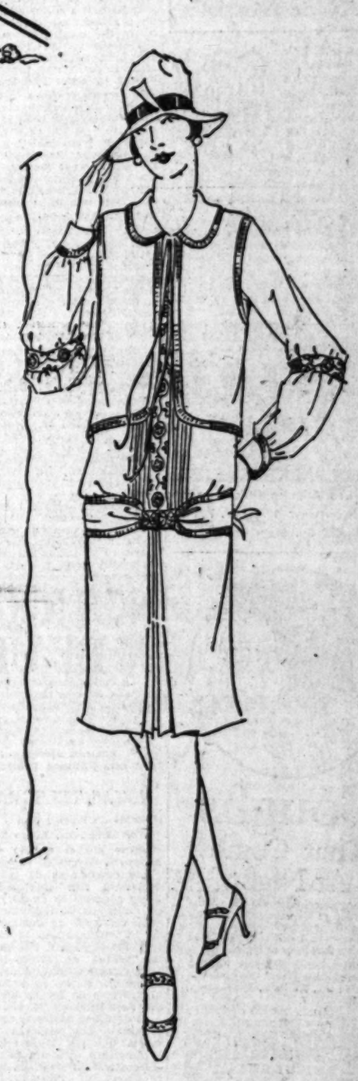

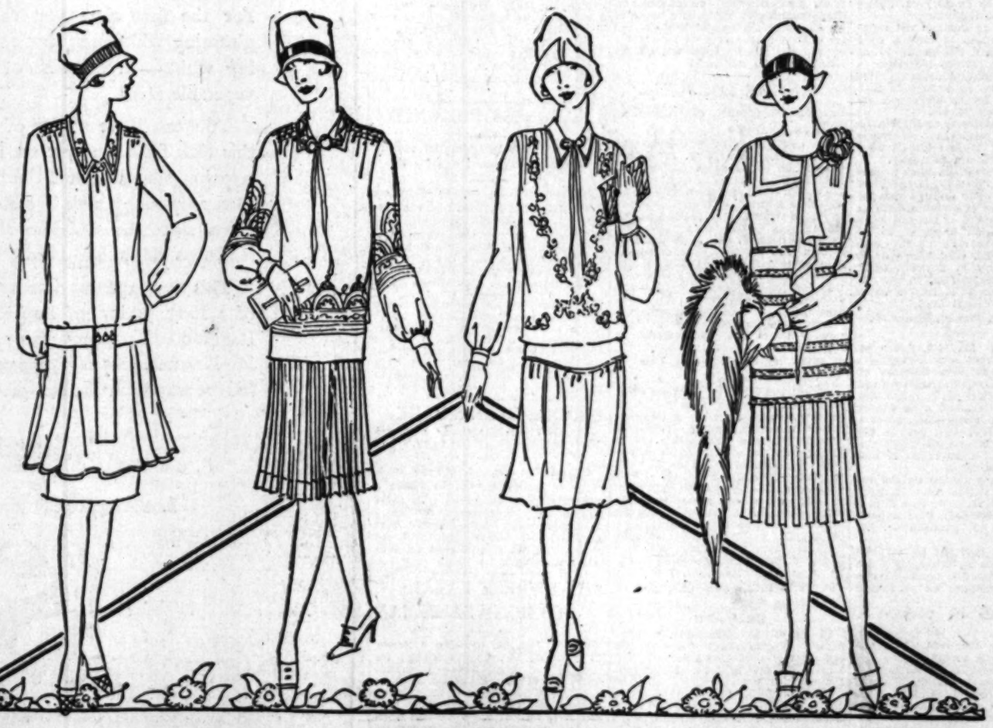

Interesting new styles—new shades and colors for daytime and evening wear featured at a very Special Price $12.50 Wednesday (not today)

Bullock's Basement Store

Illustrated are just a few of the models and there are scores of others equally unusual in this special offering Dresses at $12.50 Wednesday (not today)

Bullock's Basement Store

We Save You Time, Money and Delay.
HOUSEHOLD GOODS AND FREIGHT MOVING

SHIPPING & STORAGE
Estimates on jobs—Big or little promptly given.
Phone TR. 1001
L. A. Transfer Co.
Los Angeles Transfer Co
Main Office 3rd Crocker St.
Phone Trinity 1001
WE SELL SERVICE.

Saving Time At the Dentist's

PEOPLE with little time to spare can get their dental work done promptly in offices using the E R Parker System The old idea that you had to do a lot of waiting, make a lot of visits and go through a lot of professional red tape, is all wrong. That is what makes old style dentistry so costly and unsatisfactory.

Under the E. R. Parker System your teeth are examined without delay by an experienced dentist, who tells you at once what work your teeth need and what the price will be for doing it. If you decide to have your teeth cared for, the work can be done immediately. The work then proceeds without a single postponement, and is completed as soon as good dentistry can possibly be done and at the lowest price. The result is not only a saving of time, but money also. And, best of all, you will be satisfied, for E. R. Parker System Dentists are just as particular as you are. Examinations and advice free.

Painless Parker Dentist
Using E.R.PARKER SYSTEM
Los Angeles Offices
550 S. Broadway; 104½ W. 7th St.
432 So. Main St.

Coughs That Come At Night

A coughing child needs the soothing relief of Chamberlain's Cough Remedy. For 54 years, Mothers have relied upon it. Let it help your child to-night. Ask your druggist.

Mothers—write for free booklet on "Care of the Sick." Chamberlain Medicine Co., 605 Park, Des Moines.

Contains no alcohol or narcotics
CHAMBERLAIN'S CHILDREN'S COUGH REMEDY
LOOSENS THE COUGH

(Recommended by Eminent Surgeons)
To Remove Adhesive and Corn Plaster

Soak the plaster thoroughly with Carbona and it will come off easily, without pulling the skin or hair. Wipe any remaining sticky substance from the skin with a cloth or absorbent cotton saturated with Carbona. Leaves absolutely no odor.

For Safety's Sake—demand
CARBONA
UNLIMITED NON-EXPLOSIVE
Cleaning Fluid
REMOVES GREASE SPOTS
Without Injury to Fabric or Color
10-30-60-& 1 Gt. Size Bottles at all Drug Stores

"Times" Daily Short Story

The Instrument

By Sophie Kerr

"AND I wish to say, Your Honor, that I been kidded to death by the whole company. This fool wop, or whatever he is"—Miss Patricia Van Dorn (her real name was Essie Dottle) eyed the prisoner with scorn and anger—"has been hanging 'round the stage door and sending in flowers to me with a card stuck in 'em with foreign words written all over it, and, look here"—she shook out a thin golden chain with a cross in filigree dangling from it—"then this come with a whole lot more lingo printed on a piece of bum note paper, and every time he'd see me he'd start jabbering to me and trying to grab hold of my dress, and I'm sick and tired of it, and I spoke to the policeman on the corner below the theater and had 'im arrested. I don't know what he's talking about and I don't want to know. What is he—a waiter in some cheap joint 'way downtown? I shouldn't wonder if he's a Black Hand waiting round to knife me."

The magistrate, a thick-jowled lowering mass of flesh, had permitted Miss Van Dorn to continue thus long because he enjoyed looking at her. Miss Van Dorn was also enjoying herself. Photographers were waiting in the corridor, and she had visions of herself featured in all the papers as "Beautiful Show Girl Has Admirer Arrested." She had worn her shortest frock, her white coat with the fur collar, a new white felt hat and all of her jewelry, both real and false, so that these pictures—which she had anticipated—would be impressive and exasperating to her friends. In spite of her youth and her delicate blond fairness, Miss Van Dorn knew her world and the value of publicity. She smiled confidently at the judge, and he returned a fleshly twinkle. He softened his usual woof to ask amiably:

"You say you're in the revue 'Playin' 'Round,' Miss Van Dorn?" he inquired.

She preened herself. "I'm featured in it. I'm the center girl in the big 'Everybody's Sweetie' number, and I'm the 'Perfect Thirty-Six' in the Models' Parade. I'm the center girl again in the great Swing Song number where we all of us throw garters and brassieres. And I lead the line for "Us Girls is Always to Blame,' and in the grand finale I'm the Diamond Queen, on the Diamond Throne, which is really the most important thing in the whole revue. You can imagine the kind of laugh I been handed when it got 'round that I was being chased by scum like this."

Her young features took on an unpleasant hardness, her voice became knife-edged. She became for the moment very much as she would look permanently in some ten years' time. In this guise the magistrate did not like her so well; she reminded him of his wife, with whom he waged an eternal losing domestic warfare. He motioned her to sit down.

AS SHE sat down the prisoner stood up. He was a little man, tousled, shabby, not clean, patently a bit of human waste to be forever disregarded, passed by, and in the end destroyed without compunction. He made the sign of the cross with his dirty forefingers, ducked his head reverentially toward Miss Van Dorn and spoke to her in a funny little husky voice all yearning and imploring.

"Shut up and sit down," ordered the judge, and the little man sat fearfully silent. But he still turned his beggar's eyes to the girl.

"The interpreter!" commanded the judge. There was a delay—it seemed that the official interpreter had been seized with a nosebleed and for a while at least must be absent. The judge fumed. "Nobody here who speaks Italian?" he barked.

An attendant ventured a suggestion.

"Officer Carducci's here to appear in the next case."

So Officer Carducci came, a proud and straight Italian, intelligent, sensitive. Not young—in another year he would reach the age for honorable retirement—but he was known and honored through all the force for his character, while among his own race he had been a mighty power for good. Even the roughneck magistrate spoke to him with respect.

Carducci asked the prisoner a question or two, listened intently to his poured-forth anguished story; then quieted him, a kindly hand on the thin shoulder.

"The prisoner's name, Your Honor," he translated, "is Giuseppe Gazzola. He is of Naples. He came to this country a year or so ago, to join his father and mother and brother, who had a little store. They all died in the flu epidemic last winter. He has been swindled, somehow, out of the store. He has been working in a restaurant, a drudge, ill-treated, underpaid. He is very unhappy. His misfortunes have, I think, made his head crazy. It is now his dream, his sole aim to go back to Italy, and he has tried to save for it, and he has prayed constantly, Your Honor, that there might be a miracle and he might go back to Italy.

"Somewhere he found a ticket to the theater where this young lady is appearing, and he went in and saw the show. He had, I think, never been in a theater before. He was confused. He saw the young lady in a shining dress sitting on a shining throne, he saw the lights and the color, and he heard the music, and he seems to have thought it was not real; he believes it to have been a vision, that he was in some sort of beginning of paradise and that the young lady"—Officer Carducci looked sharply at Patricia—"the young lady had supernatural powers and could help him. He spent his poor savings for flowers, he tried to see her, to beg her to use her powers and send him back to Italy. The gold cross was his mother's his sole relic of her. That, too, was an offering, you understand; his dearest treasure. He is very ignorant, you see, and not quite sane; he has had so much trouble."

The judge frowned importantly. "H'm—no citizenship papers?"

Giuseppe Gazzola had, it appeared, no citizenship papers. After that it was all very simple. He was a foreigner and not of sound mind, and he must be turned over to the Federal authorities for eventual deportation. "Tell him, will you, officer?" said the magistrate.

OFFICER CARDUCCI, still with that kind protecting hand on his shoulder, told him. The little man burst into tears of joy and gratitude, sobbing noisily, his thin, unshaven, dirty little face all streaked and messy. It was not pleasant to see nor to hear him, and Miss Van Dorn got up. "I guess I can call it a day, can't I, Your Honor? No need of my sticking 'round any longer. And thank you so much!" She flashed a vivid smile all about her.

Miss Van Dorn preened herself, "I'm the center girl"

She was permitted to go. In the corridor, when the photographers had used their last plate, she met Officer Carducci.

"Say, who did that poor cuckoo think I was, anyway? A queen or something?"

Officer Carducci looked down at her gravely. Many a miracle, he reflected, is worked through a meaner instrument than even this cheap little bit of fluff. Giuseppe was to go back to Italy. So he came out with the truth. "He thought, miss, that you were the Madonna," he said—"Mary, Queen of Heaven, come down to earth to help us poor mortals."

Patricia Van Dorn's face turned red under its paint. She had not dreamed—not once imagined! Then the blush receded, left her in a shamed, grave pallor. Officer Carducci touched his cap and went on. A moment later she, too, went on, slowly, not with her usual jazzy quick step. There seemed absolutely nothing further to say.

[Copyright, 1926, P. F. Collier & Son Co.]

Texas Officers Exonerated in Ambush Deaths

RAYMONDVILLE (Tex.) Jan. 24. (AP)—Eight Willacy county officers and former officers, including Sheriff Raymond Teller, named in charges filed in connection with the "ambush case" death of four Mexicans and one Austrian last September, were exonerated today in the report of the Willacy county grand jury and the charges were dismissed.

SONG WRITER'S BODY TO BE BROUGHT HOME

HELENA (Mont.) Jan. 24. (Exclusive)—Mrs. Edith Branen, widow of Jeff Branen, Los Angeles song writer, arrived here today to take charge of the body of her husband, who dropped dead here last week while conducting a rehearsal for the Elks' annual minstrel show. Mr. Branen, who was born in 1869, died of apoplexy. He formerly resided in Butte, where, for a time, he was affiliated with The Reveille a widely-known newspaper. Burial will take place in Los Angeles.

SLIP COVERS MADE FREE

"Providing You Buy the Materials from Us"
Big Special in Materials, $1 to $3 per y
No Extra Charge Whatsoever

Hundreds of patterns to choose from, such as Cretonnes, Chintzes, Linens, Denims, etc.

Is your Furniture completely worn out? Is your Furniture new? In either case you need Slip Covers, as they preserve the new and renew the old Furniture. Now is the time to cover Furniture for dusty, hot days ahead, adding neatness, coolness and cheerfulness.

OUR WORK IS EXCELLENT

Kindly call at our Store from 9 a.m. to 9 p.m. and select your material, then our cutters will call with the materials at your Home, by appointment, and cut the Slip Covers.

IF you place your order at our store, and call for the covers when ready, we will allow you 10% DISCOUNT

If unable to call, then phone DRexel 6728, and our estimator will call with a full line of samples.

50% required after material is cut, balance when finished.

WESTCOAST SLIP-COVER CO.
1425 WEST 8TH STREET DRexel 6728

HERE—
the greatest improvement in plumbing fixtures in a generation!

This sink cannot be discolored or roughened by fruit or by vegetable acids

Dozens of times every day your kitchen sink is exposed to the action of fruit and vegetable acids, such as lemon and tomato juice, and to the ingredients of cleansers. This is its hardest service.

For the first time you can get a gleaming white sink that *stays* gleaming white—in the face of fruit and vegetable acids.

You can leave a slice of lemon on this sink for hours, yet the finish will remain smooth and unblemished. Naturally such a sink is easier to keep clean, since the surface of the enamel is always bright and hard.

This development marks the climax of a long period of research by the largest manufacturer of sanitary Plumbing Fixtures. Just as "Standard" PACIFIC led the way with the one-piece sink set "yard-stick high", so "Standard" PACIFIC again leads the way with the one improvement called for to make the kitchen sink of utmost usefulness.

Baths, lavatories, sinks, laundry trays, in fact, all enameled Plumbing Fixtures, are made with this exclusive new "Standard" PACIFIC enameled finish, and are being placed as rapidly as possible in all "Standard" PACIFIC Showrooms. A distinctive trade mark is impressed into the enamel on each. Won't you come in, see, and make comparisons? There is no obligation. This Showroom exists solely for this purpose.

Standard Sanitary Mfg. Co.
Three Factories on the Pacific Coast
Los Angeles Showroom: 919 W. 7th St., Telephone Trinity 6314

"Standard" PACIFIC PLUMBING FIXTURES

NOTICIAS MUNDIALES DE ULTIMA HORA

Atendiendo a la importancia que tiene el estudio del español en los Estados Unidos, particularmente en esta gran metropoli can inmediata a territorio hispanoamericano, diariamente aparece en "The Times" esta sección española con algunas interesantes noticias de ultima hora. Tres veces por semana se insertara una lección práctica elemental de castellano, y los lunes encontrará el lector dos lecciones para estudiantes adelantados. cuantos deseen aumentar sus conocimientos de español les conviene leer esta columna todos los dias.

NOTAS TELEGRAFICAS

Noticias de Washington

WASHINGTON, Enero 24.—Fue rechazado por el senado el nombramiento de Cyrus E. Woods.

Los demócratas de la cámara de diputados han interesado que se llame a discusión su proyecto de ley de reducción de impuestos.

La comisión de Justicia del senado ha recomendado se lleve a cabo una investigación amplia de lo de las "ventas" de favores federales.

La cámara de diputados ha decidido no insistir en las enmiendas de Hull al proyecto de ley de McFadden sobre sucursales de bancos.

El diputado Madden, de Illinois, ha propuesto sea aceptada la nueva oferta que por Muscle Shoals hace la American Cynamid Company.

Debatióse en el senado sobre la prohibición. El diputado McLeod, de Michigan, ha pedido se haga una investigación sobre el cumplimiento de esa ley en el distrito de Detroit.

Ha sido diferida hasta el 25 de Abril próximo la vista de la causa de Albert B. Fall, ex-ministro de lo Interior, y Harry F. Sinclair, sobre quienes pesan cargos relacionados con el arrendamiento de la reserva naval de petróleo de Teapot Dome.

Veintinueve Rebeldes Mejicanos Mueren en las Refriegas

CIUDAD DE MEJICO, Enero 24. Veintiocho soldados revolucionarios y un cabecilla han sido muertos en diversos combates que sostuvieron con las tropas federales el domingo. El general Pablo Cabañas, a la cabeza de un grupo de insurgentes, atacó a Santa María (Guerrero); pero la pequeña guarnición que allí había derrotó y dispersó a los rebeldes, matando a diez de ellos.

Simón Cortés y cuatro de sus secuaces murieron tras haber tomado parte de la población de San Miguel del Monte (Michoacán), pues la gavilla fue batida por guardias del Estado.

Seis muertos tuvieron los rebeldes en Ahualica, seis en Los Altos y dos en Ayochico, durante combates con los soldados federales en el Estado de Jalisco.

Se Dejó Sentir un Temblor en Escocia

EDIMBURGO, Enero 24.—Poco antes de las 5 de la madrugada de hoy se sintió un temblor de treinta segundos de duración en Elgin y sus alrededores, a 118 millas al norte de Edimburgo. El sismo vino acompañado de ruidos subterráneos.

También se experimentaron sacudidas en Kirkwall, en las Orkneys, donde fueron despertados los habitantes al sentir que sus casas se cimbraban.

Los Aviones Militares Norteamericanos Invaden el Canadá

OTTAWA, Enero 24.—Doce aviones militares de persecución, pertenecientes al servicio aéreo de los Estados Unidos, tomaron hoy tierra en Ottawa, poco después de medio dia. Emprendieron el vuelo esta mañana en el aeródromo de Selfridge, cerca no a Detroit, y van a hacer un recorrido por tierra canadense, en visita de cordial amistad.

NOTAS LOCALES

Cobrador Despojado del Dinero de Una Compañía

Dos bandidos enmascarados atracaron y robaron ayer a F. E. Ervine, tenedor de libros de la Lechería de Bothel, sita en la calle Quince Este, 750, en los momentos en que dicho empleado llevaba al banco el producto de las ventas de la compañía, que ascendian a $4223. Al dirigirse hacia su automóvil, que tenía apartado al otro lado de la calle donde se encuentra la lechería, se vio ante dos pistolas que le apuntaban al pecho. Uno de los salteadores echó mano al maletín en que Ervine llevaba el dinero, y luego se dirigieron ambos a escape hacia un coche que los esperaba, y en el que emprendieron la fuga.

Se Mata un Carpintero al Caer de Unos Andamios

O'Neill Lewis, de 50 años de edad, carpintero, empleado de la compañía constructora de Darrell y Condley, pereció instantáneamente ayer, tras haberse venido al suelo desde el andamiaje de un edificio en construcción, en el número 141 de la calle de San Julián. Hallábase Lewis arrancando los moldes del hormigón ya fraguado, a una altura como de cinco pisos arriba del suelo, cuando cedió el andamio sobre el que estaba de pie. Su cadáver fue transladado al depósito funerario del condado. Vivía el pobre Lewis en la calle Cuarenta y Tres Este, 1221.

Charlas Infantiles para Chiquillos de Escuela Número 292

El me estuvo observando, y luego cometí yo otro error. Le dije que era actor. (He watched me, and then I made another mistake. I told him I was an actor).

"Sí," me dijo, "también yo. Soy María Pickford. ¿Usted, quién es?" Modestamente, le hice saber que yo era Richard Dix, y entonces me miró con mucha atención, y los dos nos soltamos riendo de buena gana ("Yep," he said, "so am I. I am Mary Pickford. Who are you?" I modestly informed him I was Richard Dix, and then he took a good look at me and we both had a good laugh).

Rehearing in Herminghaus Case Refused

SAN FRANCISCO, Jan. 24. (AP)—The State Supreme Court today denied a petition for a rehearing of its decision permitting the Herminghaus estate of 18,000 acres in Fresno and Madera counties to use the full flow of the San Joaquin River for the irrigation of its acreage.

The Southern California Edison Company had contested full use of the water by the Herminghaus interests, claiming that prior rights were involved. The court, however, held for the irrigationists, and a petition for a rehearing was filed by the company.

BARONESS POISONED

Widow of Baron Hengelmuller, Former Austrian Diplomat, Gravely Ill

BUDAPEST, Jan. 24. (AP)—Baroness Von Hengelmuller, widow of the former Austro-Hungarian Ambassador to the United States, was taken to a hospital yesterday suffering from the effects of poison. She has been unconscious ever since, and the hospital authorities say her condition is grave.

Baroness Von Hengelmuller resided for many years in Washington, where she was regarded as one of the leaders of society. Her husband, whose full title was Baron Hengelmuller Von Hengervar, was to Washington from 1897 to 1912. He died at Abbazia in 1917.

LAUDER DENIES BARE KNEES ECONOMY MOVE

CHICAGO, Jan. 24. (AP)—It takes more real sheep's wool to weave a good kilt than would go into three pair of English trousers, Sir Harry Lauder declared here today. Bare knees in his native Scotland, he added, did not originate in an economy campaign.

AUTO WRECK FATAL TO BOND SALESMAN

RENO, Jan. 24. (AP)—Harry Norris, 48 years of age, bond salesman for the Federal Land Value Insurance Company of San Francisco, died in a hospital here today from injuries received on the Reno-Truckee road yesterday west of the State line when his car struck a soft spot and overturned. He leaves a widow in Hollywood and a son in San Francisco.

News of the MIDDLE WEST

...RY, Jan. 24. (Exclusive)
...n, 1007 Benton Boule-
...H. Joseph's Hospital
...fell on a slippery pave-
...ome to Kansas City in
...serving throughout the
...and was general freight
...the Missouri Pacific Railway
...ed, after which he
...in real estate operations.
...County Bank of Hous-
...ssets of $500,000, was
...board of directors. The
...full capital, $10,000 sur-
...its last report showed de-
...ts and loans of $278,-
...connected is president and
...and cashier of the insti-

...Banking Department of
...authorized the closing of
...State Bank of Kingman
...its board of directors. A
...was given as the
...bank had $25,000 capital,
...$65,000 loans and
...payable.
...Mason Block, 94 years
...believed to be the oldest of
...Va pioneer, is dead at
...ve or three years
...was a regular attendant at
...Grand Army of the Re-
...ssembly. She was the
...for many years living in Kan-

ST. LOUIS

...RIS, Jan. 24. (Exclusive)—
...ge of Mrs. Jeanne Herring
...H. Woods, of 4948 Wash-
...ton, was performed at the
...home by Rev. R. H. Schuett
...Pilgrim Church. Mrs. Her-
...ly of 7183 Pershing ave-
...ed a divorce from George
...general passenger agent
...ville and Nashville Rail-
...October. Woods is a vice-
...of the M. W. Warren Coke

...College, a negro institution
...in Ferdinand avenue, in
...and Mrs. Aaron E. Malone
...ave a fortune in excess of
...through the manufacture
...of hair tonics and cosmetics
...has been placed in the
...a receiver on petition of Ma-
...At the same time, filed suit
...ce, charging his wife, the
...ingrau in the city, with
...position.
...Tom Dempsey has received
...ional present—$16,000 raised
...various communities of rep-
...ublicanism as a token of es-
...and endowment for his phil-
...ropies which include hotels for
...men and women, a home for
...horses and a fund to provide
...food and clothing to the needy.

OMAHA

...NEB., Jan. 24. (Exclusive)—Mr.
...and Mrs. J. L. Herts have left for Los
...Angeles. They will spend a month or
...more there and will visit in Dal-
...las before returning home.
...Mr. and Mrs. J. J. Marsh are spend-
...ing several months in Tucson, Ariz.,
...and will go to Los Angeles before
...returning to Omaha about May 1.
...Mrs. Kimble left for Los Angeles
...where she will be joined about Feb-
...ruary 1 by Mrs. Trimble.
...Mr. and Mrs. George Rasmussen
...have passed the month of February
...at Balboa and Coronado Beach,
...Cal.
...Preparatory to launching an in-tensive educational campaign in Omaha, a branch office of the Nebraska Anti-Saloon league was opened in the Wead Building by F. A. High, the league's State superintendent.

Because error prejudical to the defendant affirmatively appears on the face of the proceedings, the conviction of William T. Whitehead in Seward county, and his consequent sentence of seven years for the slaying of Andrew Blevins in July, 1925, was reversed and remanded by the State Supreme Court.

DES MOINES

DES MOINES, Jan. 24. (Exclusive)—Des Moines Ku Klux Klan officials have announced plans for the construction of a new $100,000 klan temple to be erected on a sixteen-acre site near the State fair grounds. The building program will begin in early summer and will be completed by early autumn, klan officials state.

Fears that Iowa City is threatened with a diphtheria epidemic were expressed there with the announcement by University of Iowa Hospital officials that twenty persons comprising both students and local residents were confined to the isolation hospital with the disease. Two others are under observation, they declared.

Work of liquidating the assets of the Iowa Loan and Trust company for the benefit of creditors of the closed institution is going forward under the direction of the State Banking Department. More than $300,000 has already been collected by the banking department from debtors of the bank since its doors closed.

Connie E. Mullin, former county treasurer, was indicted at Dubuque by a grand jury which investigated asserted shortages in Mullin's accounts. Two counts were returned against him, one for forgery and the other for fradulently altering office records to hide a $3000 shortage. State examiners have found a total shortage of $23,000.

INDIANAPOLIS

INDIANAPOLIS, Jan. 24. (Exclusive)—William B. Burford, 1330 North Meridian street, for more than fifty years head of the printing business bearing his name is dead. Mr. Burford, who was 80 years of age, had been ill for only a day.

A campaign to raise $100,000 for the erection of a Mellett memorial school of journalism at Indiana University, has been started by students of journalism, it is announced.

ST. PAUL

ST. PAUL, Jan. 24. (Exclusive)—Representatives of fourteen cities and towns of Minnesota's range country will meet at Virginia, the 31st inst., to form an organization to exploit Lake Vermilion and surrounding territory as a summer playground. Cities that will send representatives to the meeting are Duluth, Cook, Eveleth, Angora, Orr, Gilbert, McKinley, Biwabik, Aurora, Mountain Iron, Buhl, Chisholm, Hibbing, Tower and Virginia. The Commercial Club of Tower, which is sponsoring the meeting, has worked out a definite plan for the organization, which will include cooperation with the Ten Thousand Lakes Association and the Arrowhead Association, in an advertising and educational campaign.

A dividend of 40 per cent, amounting to $162,793, has been paid to depositors of the Douglas County State Bank of Alexandria, A. J. Veigel, Commissioner of Banks, announced. It is first dividend paid depositors of the bank, which was closed May 21, 1926.

A 15 per cent dividend, amounting to $29,311, has been sent depositors of the Farmington State Bank, A. J. Veigel, Commissioner of Banks, announced.

Formation of the Steele County Council of Agriculture was completed at Owatonna, Albert P. Bartsch being named president. Other officers are County Agent R. W. Seath, secretary, and Paul H Evans, president of the Security State Bank, treasurer. The purpose of the organization is to advance the cause of the McNary-Haugen bill now before Congress. The county organization will be affiliated with the National Council of Agriculture.

MINNEAPOLIS

MINNEAPOLIS, Jan. 24. (Exclusive) Erection of the dam across the Mississippi River at Hastings is assured by the passage of the rivers and harbors bill by the House and Senate. The structure is to cost $3,780,000 and is to be completed in two years, according to the report submitted to Congress by the chief of engineers. It is expected work on the dam will be commenced early in the season of 1927. The purpose of the government in erecting the dam at Hastings is to insure the maintenance of a six-foot channel up to Minneapolis at all times during the navigation season, avoiding the difficulties at Prescott and other points, where the channel varies in depth during low water periods.

Serenus M. Colburn, 55 years of age, Minneapolis architect, died at his home, 3247 Lyndale avenue, south, following a long illness. Mr. Colburn was senior member of the firm of Colburn and Forsell, and during his twenty-five years as an architect had designed many buildings in the Minneapolis loop, among them the Chamber of Commerce. He is survived by his widow, mother, a brother and a sister, all of Minneapolis.

Steps are being taken toward reorganization of the Farmers' and Merchants' State Bank of Holloway, which closed a few weeks ago. Meetings of depositors and stockholders of the closed institution are being conducted.

DETROIT

DETROIT, Jan. 24. (Exclusive)—A summary based on construction records in the city of Saginaw shows that building operations either contemplated or under way at the present time will total in the neighborhood of $5,000,000. The construction includes the erection of the city's new water plant, a hospital, two new banks and the new Consumers Power Company office building.

Representative James L. Johnson of Plymouth was treated in a hospital at Howell suffering from lacerations on his head and face and Representative James E. Lawson of Royal Oak was treated for minor bruises received when the automobile in which they were riding, skidded and ran into a ditch near Howell. They were returning from Lansing to their homes when the accident happened.

The Community Club passed out of existence at Marshall and fifty-one business men organized a chamber of commerce. The directors elected were R. F. Grant, E. B. Moore, H. C. Brooks, A. P. Grobena, Dr. G. B. Besner, J. W. Mackey, W. T. Phelps, C. H. Billings, B. W. Hatch, N. A. Abbott, F. B. Moses, A. E. Elsie, Harold Twist, W. J. Duffield, C. S. Stout, William Boman, V. C. Morgan, Charles Harper and J. H. Cronin. They elected W. T. Phelps, E. B. More and A. P. Grohens as an executive committee and officers as follows: President, R. F. Grant; vice-president, C. A. Paper; secretary and treasurer, John F. Gauss.

AKRON

AKRON, Jan. 24. (Exclusive)—When the East Market street car line goes under one-man car operation the entire Akron street car and bus system of the Northern Ohio Power and Light Company except the Arlington street electric line will be made up of one-man units, company officials said. "Ground loaders" or men who make change and take fares outside the cars will be installed at the city's principal loading points during the busy hours to speed traffic movement. "Our principal reason for favoring one-man car is that it has proved safer and more economical than two-man operation," asserted E. B. Atchley, Northern Ohio Power public relation director.

Funeral services for Alfred Garman, 85 years of age, retired farmer and resident of Akron for sixty-three years were conducted at the Garman home, 26 North Highland avenue. Garman died in Tampa, Fla., where he was spending the winter. He leaves his widow, one son and three daughters.

MILWAUKEE

MILWAUKEE, Jan. 24. (Exclusive)—R. N. Hine, 62 years of age, president and general manager of the Menasha Ice and Fuel Company is dead at his home there. Mr. Hine suffered a stroke while driving his automobile several days ago.

The Henry Esch Sons Company Department Store of Manitowoc, one of the oldest mercantile establishments of that city, in business for seventy-four years, has filed a voluntary petition in bankruptcy in the Federal Court at Milwaukee. Almost at the same time an involuntary petition against the concern was filed by outside creditors. Influx of many stores there in recent years and falling off of rural business is said to be the cause of the failure. Liabilities are listed as $94,425, assets at $124,000.

ENVIED YANKEE MALE SLENDER FROM "STANDING UP AT BARS"

NEW YORK, Jan. 24. (AP)—American men are slender because for generations they took their liquor standing up, in the opinion of a native of a country where drinking is done sitting down.

Conrad Veidt, German film actor, arrived on the Deutschland today to do some work n Hollywood. He reported that because the American "movie sheik" inevitably is slender and has created a demand among foreign women for slenderness, film heroes of more heroic proportions in Europe are put to it to find a dotted line on which to sign.

As a result of this, he said, European actors are changing their mode of life and "slenderizing" so that they may approach more nearly the graceful outline of the Yankee film man.

"Do you mean German men are giving up their beer?" he was asked.

"Not so much giving it up," he replied, "as giving up drinking it sitting down. Your American bars did much to create slenderness in men, and now that your bars have gone out of fashion it rather leads me to think that you people will begin developing large waists."

COLLEGE AS MEMORIAL TO PARENTS

Woman Architect Builds Institution on Site in Hills of New England

NEW YORK, Jan. 24. (AP)—Mrs. John Wallace Riddle, one of the first women architects in America, is building a college as a memorial to her parents.

Three millions dollars has already been spent in construction of buildings of Avon College, a junior college and preparatory school for boys at Avon Old Farms, Ct., which is expected to open next fall.

The school is designed as a progressive experiment in secondary education. It will be run on a non-profit-making basis and will accommodate 400 students. Located near the Farmington River among the hills of Hartford county, the college property has been divided into three sections—park, forest and farm. The sponsor is planning to have the school possess New England farm atmosphere, with its traditions of individual initiative and habits of personal industry.

The Pope Quadrangle — named for Mrs. Riddle's parents — and twenty other buildings in medieval English style have been erected from plans drawn by Mrs. Riddle.

"Athletics will be confined to intramural sports," it is announced, "since it is felt that interscholastic competition absorbs too much of the student's thoughts and time."

Mrs. Riddle's husband was formerly Ambassador to Russia and Argentina.

China has given notice that all radio sets will be treated as contraband of war.

New Highway Commission in First Meeting

SACRAMENTO, Jan. 24. (AP)—The new State Highway Commission, which held its first formal session here today, will spend tomorrow and Wednesday in San Francisco Bay region looking over the Bay Shore Highway and the Alameda county road situation. Two weeks from tomorrow the commission will meet in Los Angeles.

Ralph P. Bull of Eureka, chairman of the commission, and J. P. Baumgartner of Santa Ana, the other new member appointed by Gov. Young, were the only members present at today's meeting. Before the Los Angeles meeting takes place the Governor is expected to announce appointment of a third member to fill the vacancy caused by the resignation of Louis P. Everding.

No action was taken today in the matter of naming successors to Secretary W. P. Hilton and Paul Prates, the commission's attorney.

Allotments totaling $297,000 were authorized by the commission today to finance operations of the three State prison road camps until the beginning of the new fiscal biennium.

BARNETT IN NEW FIGHT

Indian Croesus Seeks to Cancel Oil and Gas Lease

TULSA (Okla.) Jan. 24. (AP)—Jackson Barnett, the world's richest Creek Indian, today filed a bill in equity in Federal court seeking to cancel a lease he signed with a thumb print in 1914. He asks for $1,875,000, or an accounting on oil and gas taken from the lease, including royalty on $15,000,000 in oil earnings.

The property involved is an oil and gas-producing lease of 160 acres in Creek county and is said to be worth millions of dollars.

Although the subleasees began producing oil and gas immediately, they never filed an accounting with him, Barnett asserts, but did pay him one-eighth royalty. However, he has been informed that the value of oil and gas produced on the lease for which he has not received royalty is $15,000,000.

REGENTS TO MEET

Gov. Hunt Calls Arizona University Board to Settle Trouble

PHOENIX, Jan. 24. (Exclusive)—Something definite in regard to the State University trouble is promised next week, following a meeting of regents called by Gov. Hunt for next Monday. The statement is made that the meeting comes after direct demand of retiring President Marvin, who is said to have threatened to leave the university at once. Worbert E. Talley, general manager of the United Verde mines at Jerome, after leaving the Governor's office today, stated that he had accepted appointment on the Board of Regents. No announcement has been made of successors for C. W. Vandike and John E. Campbell, resigning regents and nected supporters, though it is expected that the board will be filled this week.

TOWN HAS WANDERLUST

GREENSBURG (Ind.) Jan. 24. (AP)—This is a community of travelers apparently. Reservations at local ticket agencies show that 452 of the 3000 population went abroad last year. On the same percentage basis, 2,275,000 would have gone from the whole United States.

INCOME TAX LAW CLARIFIED

This is the seventh article of a series explaining the Federal income tax law.

WASHINGTON, Jan. 24. (Exclusive) All net income up to $5000, whether actually earned or not, is considered earned net income for the purpose of computing the 25 per cent credit on such income. Hundreds of returns are received showing net income in excess of $5000, part of which was earned income—from salary, wages, professional fees, etc.—and part of which was not earned. Following is an example of how to compute correctly the tax due on such a return:

A taxpayer, married and with no dependents, received in 1926 a salary of $4000 and from a real-estate transaction made a net profit of $4000. His personal exemption is $3500. The tax rate is 1½ per cent on the first $4000, in excess of such exemption, and 3 per cent on the remainder:

Net income	$8000
Less personal exemption	3500
Balance, taxable income	4500
1½ per cent on first $4000	.60
3 per cent on the remaining $500	.15
Total tax	.75

But of the $8000 net income $5000 is considered as earned net income. From $5000, therefore, is deducted the personal exemption of $3500, the tax on the remaining $1500, at 1½ per cent, amounting to $22.50. Deduct one-fourth of $22.50, or $5.63, from $75, leaving payable a tax of $69.37.

YOUNG BANDITS HEARD

Foursome Who Cut Wide Swath in Stolen Cars Arraigned

SAN JOSE, Jan. 24. (AP)—The four youthful bandits whose joy ride in a stolen automobile from Los Angeles to San Francisco ended in the County Jail here after they were arrested and charged with holding up and robbing a service station, appeared for preliminary examination in the court of Justice M. Doesch of Gilroy today.

Harold Dotson, 22 years of age, the eldest of the quartet, was held to answer before the Superior Court on the charge. La Verne Guymon, 15, and his sister, Shirley, 18, were dismissed and turned over to their father, who took them back to Los Angeles. The case against Christine Forte, 18, the fourth member of the party, was continued until next Thursday.

After their arrest at Marina Beach, near Salinas, last Thursday, the group admitted they started out early in the week from Los Angeles in a stolen automobile, abandoned it at San Francisco, stole another and started back again. An empty gas tank took them into the Gilroy service station, which they robbed of about $6. They escaped through a rain of bullets at Salinas, but were apprehended while parked on the beach, several hours later.

GLASS WORKERS GET REDUCTION IN WAGES

PITTSBURGH, Jan. 24. (AP)—A 10 per cent wage reduction, affecting more than 1000 cutters and flatteners in the window-glass trade, became effective today. The reduction was agreed upon, it was announced, to enable manufacturers to compete with imported glass.

The American Window Glass Company employs about 600 workers in plants in Pennsylvania. Plants of independent companies, where 450 men are employed, are located in Texas, Arkansas, Kansas, California, West Virginia and Ohio.

Contented Eyes Work Better

EYES forced to work in glare or gloom soon tire and retard output. They behave better, last longer and work faster in a light that suits them.

Nature made daylight for eyes. That's why every Emeralite has a special screen that changes ordinary electric light into soft, eye saving daylite—ideal for reading or working.

Emeralited offices look better—have contented workers—no eyestrain—greater output—and daylite on every desk.

Genuine Emeralites are branded for your protection and have the Daylite Screen. Buy them by name.

Sold by office supply and electrical dealers

H. G. McFADDIN & CO.
32 Warren Street, N. Y.
Established 1874

EMERALITE
KIND TO THE EYES

Used Cars for Sunday Outings—Times Want Ads

Pacific-Southwest Business
By James H. Collins

New Prosperity for Some Old Friends

XXV

...by a celebration al-
...day now. The
...cut-off of the South-
...in Mexico, is near
...There is only 103
miles of it,
...mostly tunnels
and bridges,
through a for-
midable moun-
tain region.
But it will
open up the
markets of
Mexico City
to people in
the rich tropi-
cal coast
region of
lower west
Mexico.

Montezuma had Indian ... to supply his table with ... fruits and sea food from ... But it has been ... for planters to ship ... on one line of railroad, ... other south on another ... reach the capital, less ... 100 miles away.

* * *

...other day I talked with ... who has been es-
...ished in this part of ... many years. A mer-
...in the old sense, like the ... England merchants who ... supper ships to the ... ports. He buys, sells, ... lives among his cus-
...adapts his business to ... and is a link be-
...the American manufac-
...and the Mexican planter ... could not even speak each ... language. Among other ... he told me that his firm ... one of the few in the ... that still orders goods in ... parcels. And he told ... stories which have ... for Southern California ...

* * *

...of his customers, a rich ... rancher, spent sev-
...years in exile, during ... revolution. Coming home, this rancher ordered a modest bill of goods, and asked for several months' credit. He apologized for the small order, having always bought lavishly.

"I must restore my property," he explained. "Also, I must tell you, my friend, that in the United States I gave a small order to another firm. Please overlook it. The salesmen pestered me so, I had to get rid of them."

This loyalty in business is a Latin characteristic. Another story shows what it rests on:

The revolution upset Mexico's trade. A planter in this merchant's neighborhood had several thousand tons of sugar, and no way of selling it, apparently, except to sharks who would buy for little or nothing. The merchant made a sale to an Eastern refinery, got two-hundred thousand dollars for the planter, and a commision for his firm. Services of this sort are long remembered by Latin folks.

HE IS turning to Southern California's industries as a new source of supply.

"But some concerns here must learn the rudiments of export business," he said. "I secured prices from a manufacturer of building material, and sold several carloads to a Mexican customer. Before the order was made out, my customer received trade prices from this manufacturer, and bought direct, after asking me what to do. I advised him to buy, and save money, and stopped handling that man's stuff. Such violations of good faith are not common, but they occur here, and show that Southern California concerns have something to learn about the patience and fair dealing upon which export business is built."

* * *

LOS ANGELES is, to people in this part of Mexico, what Paris is to the world, or New York to the Middle West. One might live years in this city, and never encounter the large, prosperous Mexican population that comes for shopping, theaters, music, education. But they are here, and the folks from Nyarit, Sinaloa and Sonora among them.

The new Tepic cut-off opens up a region in just the opposite direction from Southern California. Yet it brings the people nearer, because it will give them more money for their produce and increase the value of their lands. Moreover, some of their present prosperity is due to Americans who have gone from Southern California and developed agricultural enterprises. New York eats green peas at Christmas because they are produced in Nyarit, so the friendship is not wholly one-sided. In the modern scheme of things, the longest way round often brings friends closer to each other.

COPIES WANTED?

The series of business studies, written by James H. Collins, the internationally known writer, for the First National - Pacific - Southwest Banking Group, will be concluded with the article appearing on February 1.

Have these articles been of service to you? Have they solved one or more of the problems confronting your business or pointed the way to the solution?

Would a portfolio of the entire series be of service to you or to one of your good customers, here or in the East? If the demand is sufficient we will have the series printed in book form.

Please write Department 50-F-1.

THE FIRST NATIONAL BANK OF LOS ANGELES
PACIFIC-SOUTHWEST TRUST AND SAVINGS BANK
FIRST SECURITIES COMPANY

THE FIRST NATIONAL BANK OF LOS ANGELES ★ PACIFIC-SOUTHWEST TRUST AND SAVINGS BANK ★ FIRST SECURITIES COMPANY

ADVERTISEMENT

Nearly a Quarter-Million Kadota Fig Trees
~at Exchequer Fig Farms
Will Produce "TAFT-OTA" Figs

EXCHEQUER FIG FARMS, located on the paved State Highway near Merced, is in the heart of the greatest Kadota Fig district in the world. Today, as never before, the Kadota Fig is one of the most talked of fruits in existence. It is common knowledge that the acreage now planted to this delicious fruit *will not even begin to supply the demand on the Pacific Coast.*

More than 50,000 Trees Now Being Planted

To offset this great shortage TAFT-OTA FIGS, the trade marked brand under which will be packed the choice fruit of the Exchequer Fig Farms, are to be grown and marketed by the Land Owners Packing Co., a $2,000,000 California Corporation.

As a start, 500 acres, now under long term lease to the Land Owners Packing Company, are being planted to more than 50,000 of the finest Kadota Fig trees obtainable.

2,000 Acres to be Developed and Operated as a Co-operative Fruit Project.

The entire project of 2,000 acres is to be operated as a unit. Each Acre-Unit owner will receive a deed to his land—he will own not only the land outright but, too, will receive additional profits from the operation of the great cannery and the marketing of the TAFT-OTA FIGS.

In addition each Acre-Unit holder will, after the third year, receive from the Land Owners Packing Co., rental for his lands.

YOU may NOW Share in Combined Land, Cannery and Marketing Profits!

This exceptional opportunity to associate yourself with this great corporation is now offered you. By reason of its recently adopted California Co-operative Fruit Farming plan it no longer becomes necessary for you to leave your present vocation in order to share in the profits. Everything is to be done by the Land Owners Packing Co., of which you become a part owner. Some of the ablest men in California are now interested in this huge project—men who have had a combined fruit farming, packing and marketing experience covering more than half a century. Let us tell you more about this great opportunity—*send in the coupon today!*

Four Years to Pay!

Three exceptionally attractive payment plans are now ready, any one of which is payable on a four-year basis. Investigate at once—ask us more about the company, the men back of it, the project, the *profit opportunity* that is now offered you—do this today—NOW!

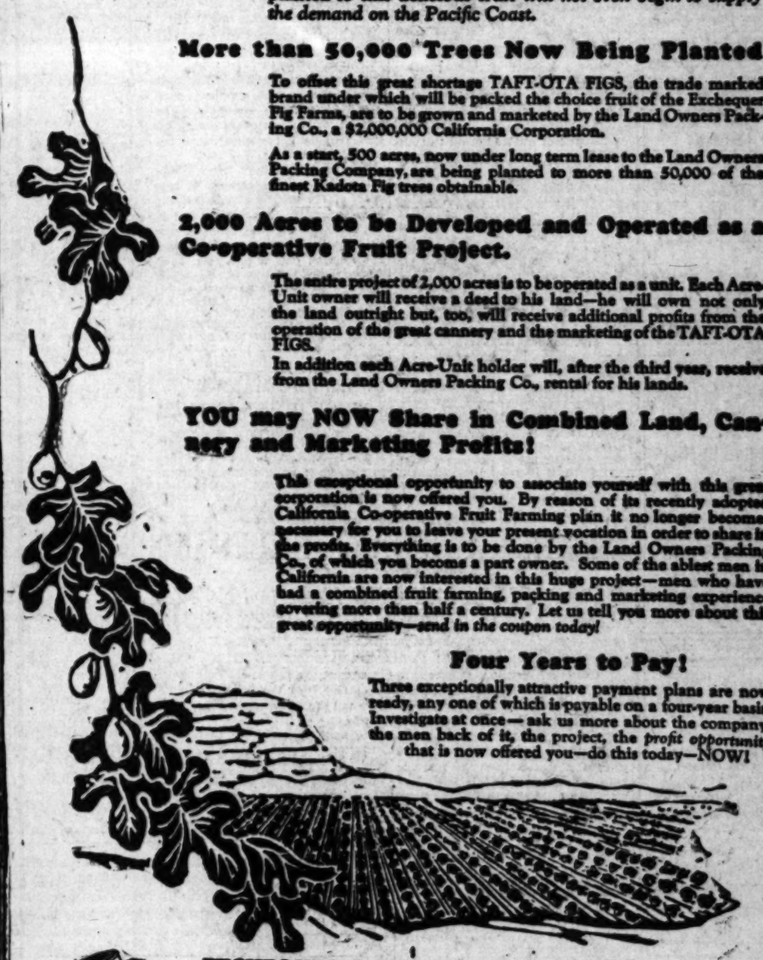

EXCHEQUER LAND COMPANY *Owners*
SELLING INCOME FRUIT LANDS LEASED UNDER LONG TERM CONTRACT TO
Land Owners Packing Co
[A California Corporation]

MAIL THIS COUPON TODAY!

EXCHEQUER LAND COMPANY
1010 Pacific National Bank Building, Los Angeles, California. Phone TRinity 4047

Gentlemen: Kindly send me more detailed information in regard to Exchequer Fig Farms.

Name _____
Address _____
City _____ Phone _____

FINANCIAL

DETAILS OF NEW FINANCING GIVEN

Los Angeles Gas to Retire $7,000,000 of Liens

Plans for $10,000,000 Issue Wait Rail Board Action

International Power Offering of $6,000,000 on Sale

For the purpose of retiring some $7,000,000 of underlying obligations and to obtain funds for extending its facilities for distribution, the Los Angeles Gas and Electric Corporation has applied to the Railroad Commission for permission to issue and sell $10,000,000 of first and general mortgage bonds, series of 5's, due in 1961.

The new issue, it is understood, will be placed on the investment market within the next two or three weeks through a syndicate headed by Bond & Goodwin & Tucker, Inc., and associates. Definite announcement as to the date is being withheld pending the commission's approval.

Underlying obligations to be retired through this financing include $3,500,000 Series B and $1,500,000 Series C general and refunding mortgage 7 per cent bonds, due June 1, 1931, which are to be called for payment June 1, at 104 1-2 and accrued interest, and approximately $1,900,000 of the company's general and refunding mortgage 5 1-2's, Series I.

NEW CAPITAL

After providing for retirement of the underlying bonds, the company will realize approximately $9,000,000 in new capital which will go toward extending gas and electric transmission facilities, installing new meters and other equipment necessary to keep pace with the rapid growth of business in the territory served.

Total sales of the Los Angeles Gas and Electric Corporation in December, last, exceeded those of the same month of 1925 by approximately 49 per cent, and to date this month sales have surpassed those of a year ago by about 34 per cent.

Los Angeles Gas and Electric Corporation is the third large California public utility to engage in new financing since the first of the current year. Refunding operations have been conducted by the Southern California Edison Company and the San Joaquin Light and Power Company.

OTHER FINANCING

The International Power Securities Corporation has sold $6,000,000 of 7 per cent secured gold bonds to Alfred Harris Trust and Savings Bank, Bankers' Trust Company,

(Continued on Page 16, Column 1)

You Share in Profits of America's Tenth Largest Business Concern

As an owner of Cities Service common stock you are a profit-sharing partner in one of the largest industrial organizations in the world, doing a huge business in essential products—electricity, gas and petroleum.

Tables and figures recently published in leading New York City newspapers show that the Cities Service organization, with its total assets of more than $600,000,000, ranks tenth among the largest business concerns in the United States, excluding banks, railroads and insurance companies.

The securities of the Cities Service organization are owned by more than 225,000 people, including trust companies, banks, insurance companies and other institutions.

Mkt. yielding about 8¼%

Details on Request

Howard G. Rath Company
Established 1910
INVESTMENT SECURITIES
Members L. A. Stock Exchange
912 Pacific Mutual Bldg. Los Angeles
Telephone TRinity 0448

Be Methodical in The Market

Don't Buy or Sell Without a Well-considered Reason

Keep in Touch with our Reports on Leading Stocks

Call or Phone.

Stock Department
Banks, Huntley & Co.
Members Los Angeles Stock Exchange
1212 Stock Exchange Bldg.
PHONE METROPOLITAN 4300

A. M. Clifford
Investment Counselor and Financial Analyst

"No Securities to Sell"

Advises with clients upon Bond and Stock Investments.

Specializes in periodic reviews of clients' investments;—a most advisable measure.

Conducts special investigations and analytical research work.

Booklet upon request.

Stock Exchange Building Los Angeles

FINANCIAL INDEX

The following index will be found convenient for quickly locating information in this issue of The Times:

	Page
Bank clearings	18
Bond quotations	15
Business News	12
Building permits	13
Citrus fruits	17
Cotton	13
Coffee	14
Eggs, poultry (butter and eggs)	17
Flaxseed	17
Grains	17
Live stock	17
Metals	17
Naval stores	17
Oil Field News	18
Produce, Los Angeles	17
Sugar	14
The Investor	13
Wall Street Paragraphs	18
STOCKS—	
Boston	15
Chicago	18
Los Angeles	14
New York Stock Exchange	16
New York Curb	14
New York Times averages	18
Salt Lake	18
San Francisco	18
Standard oils	16

Pacific Coast Electric Trade Reported High

Improved conditions in the electrical industry continue on the Pacific Coast with such orders as $185,000 worth of street-lighting equipment, $100,000 for electric locomotives and an appropriation of $200,000 for a power plant at the Bremerton Navy Yard, reports Electrical World, New York.

"A slight reaction is evident throughout the country, but manufacturers have received many inquiries and there is every indication of continued steady business.

An order for $150,000 worth of switches and controls was placed by a Central Massachusetts steel mill, and a 10,000-kilowatt turbo-generator set was purchased for installation in the Carolinas. Important street-lighting equipment orders covered one for $125,000 in the South. Another for $125,000 for Oakland, Cal., and a third for $60,000 for Berkeley, Cal. Two 60-ton electric freight locomotives, valued at $50,000 each, were sold to the Sacramento Northern Railway.

SALESMEN TO CRUISE

National Cash Register Giving Group Trip to Havana

Approximately 700 premier salesmen of the National Cash Register Company departed from New York Sunday on the steamship Volendam for a two weeks' cruise to Havana, Cuba. This pilgrimage is being given as a reward to the salesmen who have oversold their quotas during the past year.

The year 1926 was the biggest in the history of the National Cash Register Company, with the greatest percentage gain made in Canada. Thirty members of the Canadian sales force are on the cruise, three of them from British Columbia. All of the facilities of the Volendam will be at the disposal of the salesmen during the journey, and the ship will serve as their home while in Havana.

DEPOSITS OF ARIZONA BANKS GAIN IN YEAR

PHOENIX, Jan. 24. (Exclusive)—According to the report of State Banking Superintendent A. T. Hammons, the forty-seven State and national banks in Arizona have gross deposits of $73,167,850. State banks gained $2,166,265 in the year past, while the nationals lost $268,729. Banking conditions generally are considered much better than a year ago.

STRAUS AND FORD CAUTIOUS

Look Back Into Book of Experience and Advise Others to Rest for While; Opposite Views Voiced

BY EARLE E. CROWE

Henry Ford and S. W. Straus are both entitled to some respect when they take the trouble to comment on the things they know the most about. Mr. Ford, as most people know, is a successful builder of automobiles, and Mr. Straus has been financing the erection of buildings for fifteen or twenty years. If records count for anything, these two leaders in their respective lines of activity are pretty close to the truth of the situation when they advise caution in the building of buildings and automobiles.

Mr. Ford, in a statement a few weeks ago, predicted a falling off in automobile sales in 1927, bringing the total volume to a point he considered as normal. Just the other day Mr. Straus fixed the normal annual building volume at $6,000,000,000, but declared flatly that the saturation point has been reached in office buildings, hotels and apartment-houses or apartment hotels.

OTHERS DISSENT

Since the publication of these two opinions contrary expressions have come from other eminent leaders in the automobile and building industries. As one observer points out, however, the dissenting opinions are filed mostly by men who have grown up to their present positions in the last few years, and have not the background that Ford and Straus possess. In other words, their perspective is distorted.

The newer generation of business leaders that takes the position that the rate of consumption will continue to increase are, as a rule, followers of the theory that business cycles have been largely smoothed out, or eliminated. They point to the efficacious working of the Federal Reserve System and the swollen supply of money and credit at cheap prices as the primary forces counteracting the traditional tendency of the business curve to fluctuate widely. And, as long as crises or depressions will not intervene, they see no reason why consumers, assisted by the deferred payment plan, will not continue to buy more goods.

NORMALS DIFFER

The difference in the two points of view is largely in the formation of a true normal. The newer generation prefers to believe that the normal in many lines is steadily rising; that there is, in fact, no exact point to which business should recede. Ford and Straus think otherwise.

Consumption of goods should show a normal annual increase, but both Ford and Straus, looking back into the records of their own experience, know that fundamental conditions change rapidly. There were times when they were both optimistic when others were inclined the other way, and they triumphed. They rode with the rising cycles and stopped in time to prepare for the descent.

Ford thinks that 1926 was an abnormal year for the automobile industry, and that 1927 will be a normal year. Straus, on the other hand, is of the opinion that the 1926 volume of $6,000,000,000 in the building industry was about normal, and counsels the industry not to expect a higher level in 1927, at least with safety.

What these sages of business are saying, in effect, is: "You can't eat your cake and have it, too."

ESPEE NET INCOME FOR YEAR GAINS

Increase of $5,753,342 Over 1925 Reported as of December 31, Last

Net railway operating income of the Southern Pacific Company for the twelve months ended December 31, last, amounted to $35,796,717.77, as compared with $30,043,375.08 in the preceding year, an increase of $5,753,-342.69, according to the company's statement of earnings and expenses made public yesterday.

For the month of December, last, net railway operating income amounted to $4,426,821, a decrease of $993,-274.10 from the net income for the same month of 1925.

Gross operating revenues of the company for 1926 amounted to $293,-800,998.06, and for December, $23,-683,316.02. Operating expenses in 1926 totaled $213,595,480.27 and in December $17,595,068.91. Net revenue from railway operations totaled $63,-205,517.79 in the twelve months and $6,088,247.11 in December, a gain of $5,865,333.59 over the previous year and a decrease of $1,511,546.39 from the December, 1925, total.

The average number of miles of road operated in 1926 was 13,279.60, an increase of 101 miles over the 1925 average. The December average was 13,418.51, an increase of 199.23 over the average of December, 1925. Tax accruals in 1926 aggregated $21,476,-810.65, and in December, $1,344,-676.57.

Trade in Local Area Reported in Slight Gain

Los Angeles business activity during the week ending the 19th inst., was characterized by a slight increase, according to the weekly business summary of the Eberle & Riggleman Economic Service, just given out. The average for the two weeks closing on that date is 9 per cent above the normal trend.

Percentage gains and losses in the volume of check transactions in nine cities of the Southwest area for the week ending the 12th inst., as against the corresponding week last year and the weekly average of 1924, follow: Los Angeles, plus 5, plus 29.4; Long Beach, minus 1.36, plus 0.2; Pasadena, plus 4.9, plus 45; Santa Barbara, minus 5.9, plus 44.1; Fresno, plus 18.5, plus 52.3; Bakersfield, plus 3.7, plus 47.3; San Bernardino, minus 7.8, plus 34.1; San Diego, plus 33.4, plus 96.6; and Phoenix, Ariz., plus 12.3, plus 43.5.

BANKER TO MANAGE WOOL HOUSE BRANCH

FLAGSTAFF (Ariz.) Jan. 24. (Exclusive)—J. P. Wilson has resigned as vice-president and director of the Arizona Central Bank system, to take charge at Phoenix of the interests of a Boston wool concern.

SEARS, ROEBUCK SALES UP

Business of Large Mail Order House in 1926 Was Largest in History; Transactions Total $248,550,341

BY O. A. MATHER

CHICAGO, Jan. 23. (Exclusive)—Sears, Roebuck & Co., Chicago mail-order house and the largest factor in that field, had the best year in its history last year. Both volume of business and profits established new high records in spite of declining commodity prices.

Net sales for 1926 totaled $248,-550,341, compared with $234,421,929 in 1925, which marked the previous high point. Net profits last year were $21,908,120, compared with $20,975,303 in 1925, which also was the previous record. The increased profits were made last year in spite of an increase of $694,185 in charges for repairs and depreciation. Gross earnings were $268,212,760, compared with $243,798,351 in 1925.

PROFITS SHOWN

Net profits last year were equivalent to $5.21 a share on 4,200,000 shares of no par capital stock, compared with $20.87 a share on 1,005,000 shares of $100 per stock outstanding in 1925. The old stock was split up on a four-for-one basis last spring.

The relative increase in the number of shares results from the fact that Chairman Julius Rosenwald bought back $4,500,000 of stock, thereby completing repurchase of the $5,000,000 of stock which he donated to the company six years ago during its period of post-war adversity.

At that time the company agreed to sell back the stock at par to Mr. Rosenwald. Based on the same number of shares as were outstanding in 1925, last year's profits would be equivalent to $21.79 a share.

UNITS ADDED

During last year the company launched branches in Atlanta, Ga., West Philadelphia, Pa., Port Newark, N. J., and Los Angeles. The purchase of these properties and construction works were paid for with the company's funds. The company now has six mail order and nine retail stores.

Another concern to show a highly prosperous year and Hart, Schaffner and Marx, clothing manufacturers. Net profits for the fiscal year ended November 27, 1926, were $1,874,191, equivalent to $12.49 a share on the $15,000,000 capital stock. After paying dividends of 8 per cent, the surplus was increased by $74,191. Net profits for 1925 were $1,854,446, equivalent to $12.36 a share.

Commodity Price Index Dips Down

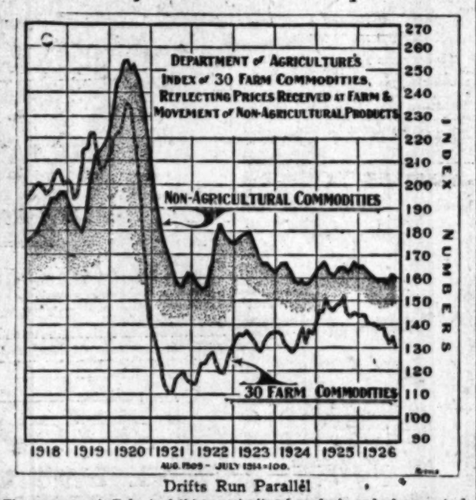

Drifts Run Parallel

The accompanying chart of thirty agricultural products and of nonagricultural commodities shows the general trend of prices have run nearly parallel since 1925.

(Copyright, 1927, by New York Evening Post, Inc.)

MANAGER OF BOND HOUSE PROMOTED

Harold B. Reed Elected to Vice-Presidency of Blair & Co.

Harold B. Reed, resident manager of Blair & Co., Inc., was honored yesterday by election to the office of vice-president of the company with which he is associated, it was announced, following receipt of a wire from the Blair headquarters in New York.

Mr. Reed is a graduate of the University of California, and came to Los Angeles in 1919 following service in the war, and opened the local office of Blair & Co., Inc., under his leadership the Los Angeles office has grown to be one of the most important units in the nation-wide Blair organization.

He has been active in arranging financing for a number of Pacific Coast corporations, and figured in the negotiations for the Tidewater-Associated Oil Company consolidation last year. He is a director of the Pan American Western Petroleum Company, vice-president of the Pan American Petroleum and Transport Company and a director and first vice-president of the Mexican Petroleum Company.

Mr. Reed is also in command of the Forty-Ninth Balloon Group of the Air Service Reserve Corps, a post which he has held for the last three years.

CURB STOCK HIT HARD IN SALES RAID

Break in Estey Welte Issues is Sensation of Day on Market

NEW YORK, Jan. 24. (AP)—A sensational break in the A and B stocks of the Estey Welte Corporation, a holding company for several musical-instrument concerns, occurred today on the New York curb market. The A stock, about 140,000 shares of which are outstanding, broke from 45 5-8 to 22 and then rallied to 27, a net loss of 21 5-8 points, while the market value of the B stock, 100,000 shares of which are outstanding, was more than cut in half, dropping from 18 to 7 1-4.

Local officials of McCown & Co., Philadelphia bankers who brought out the issues, characterized the selling as a "bear raid." Over 22,000 shares of the A stock were sold, but for some mysterious reason the books of the specialists operating in that issue appeared to be bare of supporting orders. Only a couple of thousand shares of the B stock changed hands.

Dividends on the A stock have been paid at the rate of $2 annually since it was listed in July, 1925. George W. Gettins, president of the company, stated he knew nothing of the stock-market operations, but that there was nothing in the company's business to warrant any such break.

The company had no bonded indebtedness and no notes outstanding, he said, adding that business was very satisfactory, with more orders on hand than the company could execute.

SCHOOL BONDS SOLD

Hugo District Floats Issue of $140,000 at Premium

An issue of $140,000 Hugo school district 5 per cent bonds, maturing from 1928 to 1964, was awarded by the County Board of Supervisors yesterday to William R. Staats Company and E. H. Rollins & Sons for a premium of $7862; other bidders were:

Dean Witter & Co., $7330; the Security Company, $7250; United States National Bank, $7152; R. H. Moulton & Co., $7011, and Anglo and London-Paris Company, $6971. The bonds will probably be offered for public subscription by the successful bankers within a few days.

PACIFIC SOUTHWEST OPENS MONETA UNIT

Moneta Commercial Bank, which merged with the Pacific-Southwest Trust and Savings Bank at the close of business last Saturday, opened yesterday as the Moneta branch of the Pacific-Southwest Bank. Howard E. Hutton, formerly vice-president and cashier, is the manager of the new branch. The personnel of the Moneta executive board as announced yesterday is as follows: M. L. Litch, W. H. Lawrence, T. L. Erwin, F. M. Sever, Ed J. Doss, C. E. Purche and M. W. Raibley. Mr. Sever was president of the Moneta Commercial Bank.

OUTLOOK FOR RAILS ROSIER

Activity of Issues Still Available at Low Levels Based on More Than Consolidation Prospects

BY PAUL WILLARD GARRETT

[Copyright, 1927, by New York Evening Post, Inc.]

NEW YORK, Jan. 24. (Exclusive)—Bullish demonstrations in the market for railroad stocks and especially in the market for those still available at low levels, reflect in part the manipulation of traders anxious to arouse interest in what they have to unload, but back of this artificial stimulus may be found real basis for the recent movement.

In so favorable a position do these railroad issues appear to that not a few authorities feel more cheerful over the outlook for railroad than for industrial securities when all things are taken into account. Naturally the speculative interest has been more or less centered on issues that offer merger possibilities since, despite the long delays that already have been suffered, new progress toward consolidation is promised for the near future.

Along the matters likely to come up and which in anticipation now stir the imaginations of speculators in the market is, of course, the announcement of the new unification plan of the Nickel Plate system. Various other plans have reached different stages of development. The outcome of the Loree program and the significance of a combination of carriers in the so-called Hill group will be interesting. Of all the forces favorable to the future of railroad securities none is more stressed by speculators with vision, however, than the possibility that within the current year a decision of railroad valuations will be handed down by the Supreme Court.

If the ground broken by the Supreme Court in the Indianapolis Water Company and the Consolidated Gas Company of New York cases is any precedent—and why should it not be accepted as precedent—the outcome of the decision when it comes may very well put the railroads in a greatly improved earnings position. This is not to say, of course, that earnings would be increased through the approval of heavier freight rates, but that in the modification of valuations the rate making base would be broadened. A favorable decision of the Interstate Commerce Commission on the western trunk line class of freight rates may or may not eventualize, but is, at least, among the bullish possibilities cherished by persons close to the market.

As significant as any of these influences is still another that represents a basis indisputably solid for improvement over the country in the attitude toward railroad securities. It is the very fact that for a period of years now the railroads have been growing steadily stronger financially and in 1927, as never before, other things being equal, will benefit from the far-sighted policy adopted by them at the time the carriers were returned to private control. For the enormous sums plowed back into earnings for a period of years the railroads may, in greater degree, expect to reap their reward, which means that within a short time the amounts available for distribution in the form of dividends should be much larger than ever before in history.

STINNES CORPORATION CALLS MORE NOTES

An additional $110,000 of its 7 per cent notes was retired last week by the Hugo Stinnes Corporation, bringing the total of Stinnes securities to be immediately retired to $1,810,-000, believed to be a record. A total of $860,000, or almost 7 per cent of the original issue of $12,500,000 Hugo Stinnes Corporation notes has been retired. The notes were first offered publicly on November 4, last. The other $750,000 in securities retired consist of the Hugh Stinnes Industries, Inc., debentures. The total retirement of $1,610,000 results in saving in interest charges of $112,700 a year.

Richfield Oil to Report Banner Year in History

SAN FRANCISCO, Jan. 24. (Exclusive)—Figures released today by President James A. Talbot of the Richfield Oil Company, and which will be given stockholders at the annual meeting, show that Richfield has enjoyed the most prosperous year in its history, has gone from fourth to third place in sales and is steadily growing.

During 1926 the company nearly doubled its earnings, both gross and net, and will pay an extra dividend.

Incidentally, the company, worth $2,000,000 in 1916, was worth $40,-000,000 in 1926. Gasoline sales last year reached 136,251,482 gallons, or an increase of 42,124,161 gallons over 1925.

Prior to 1926 the company confined its operations largely to Southern California, but has now invaded the central and northern field. After all charges have been taken care of, President Talbot declared, the company will show a net profit available for dividends of $3,000,000.

Production is coming from 136 wells in fields at Huntington Beach, Midway, Lost Hills, Signal Hill, Dominguez, Lomita, Athens-Rosecrans and Santa Fe Springs.

Annual Ball of Women's Traffic Club on Docket

In recognition of the progress of the Women's Traffic Club of Los Angeles, the Chamber of Commerce has set aside Saturday, the 29th inst., the last day of "Foreign Trade Week" as "Women's Traffic Club Day," and the club will give its annual ball on this evening in the clubrooms of the Los Angeles Transportation Club, Builders' Exchange Building.

Clarence H. Matson, manager of the trade extension department of the Chamber of Commerce, and C. C. Geargart, president of the Foreign Trade Club, will give short talks.

The women's Traffic Club of Los Angeles is now rounding out its second successful year. The club has a membership of more than eighty women, all of whom are traffic managers, assistants to traffic managers or representatives of rail and steamship companies. Emma A. Kentz of the Union Pacific System, is president of the club, the first of its kind to be organized in the United States and the first to be accepted as a fully accredited member of the Associated Traffic Clubs of America.

MINE ISSUE LISTED FOR CALL SOON

Local Exchange to Start Trading on 28th Inst. in Morrison Development

Shares of the Morrison Development Company have been approved by the board of governors for listing on the Los Angeles Stock Exchange and will be called for trading on the 28th inst., it was announced yesterday by H. H. Lee, manager of the exchange.

The Morrison Development Company, a mining concern, was organized under New Mexico laws August 4, last, with an authorized capital of $200,000, of which $150,000 is outstanding. The stock is of 10 cents' par value and nonassessable. The principal office is at Lordsburg, N. M., and branch and transfer office in the Van Nuys Building, Los Angeles.

Officers of the company are F. Albert Morrison, president; Bush T. Hill, vice-president; Mildred Allen, secretary; William Jennings Bryan, Jr., counsel. Directors, in addition to the officers, are Gurney Gordan, F. L. Kendall and H. D. MacKinnon.

The company's property, known as the McDonald group, consists of twelve claims totaling approximately 230 acres and is located in the Wrightson mining district, Santa Cruz county, Ariz., eleven miles northwest of Patagonia.

Development consists of an incline shaft, now caved, which was sunk to a depth of 260 feet. On the 200-foot level 130 cars of ore were produced from a stope 200 feet long and nine feet wide. Returns from this ore were as follows: Silver, eight to twenty ounces; copper, 6 to 15 per cent, and gold, $1 to $2 a ton. A new shaft has been sunk to a depth of 325 feet, and a cross-cut driven 280 feet on the 300-foot level toward the old incline shaft. The Teresa vein is said to have been cut and the company now has about seventy feet to go before striking the Augusta vein. The mine has complete equipment.

Bancitaly Adds San Bernardino Branch to Chain

SAN BERNARDINO, Jan. 24. (AP)—Purchase by the Bank of Italy of the California State Bank of San Bernardino was announced here today by A. P. Giannini, president of the Bancitaly Corporation. The California State Bank has a capital of $100,000, surplus and undivided profits of more than $168,000 and total resources of $1,650,000.

J. L. Oakey, president of the California State Bank, will continue in charge of the bank, it was announced. The price paid for the stock of the bank was $400,000. The purchase marks the second acquisition of a bank in San Bernardino county within a few weeks, the Ontario National Bank having been purchased recently by the Bank of Italy.

Sound Diversification For Your Utility Holdings

Many conservative local investors whose holdings are largely confined to California utility issues, are overlooking the valuable safeguard of geographical diversification in the selection of their investments.

For the especial consideration of such security buyers, we suggest the First Mortgage Bonds and Cumulative Preferred Stock of the INDIANAPOLIS POWER & LIGHT COMPANY, an operating public utility serving without competition the city of Indianapolis and surrounding territory, with an estimated population of over 500,000.

The properties of the Company have an independently appraised reproduction value of over $52,000,000, making the bonds approximately a 39% first mortgage and allowing an equity of over $183 per share of Preferred Stock. Net earnings for the year ended November 30, 1926, were about 2.6 times annual interest requirements on the bonds, leaving a balance of $2,171,204 for Preferred Stock dividends, or over 2.78 times the requirements.

The Company compares very favorably with other operating utilities throughout the United States in properties, equipment and earning ratio. Its securities, we believe are a decidedly attractive investment at present prices.

INDIANAPOLIS POWER & LIGHT COMPANY
First Mortgage 5% Gold Bonds, Series "A," due 1957
(Present California Personal Property Tax refunded.)
Price 98 and Interest, to yield over 5.13%

6½% Cumulative Preferred Stock
Price 98 and accrued dividend, to yield over 6.63%

PASADENA
800 Pacific-Southwest Bank Bldg.
LONG BEACH
402 Pacific-Southwest Bank Bldg.
SANTA ANA
Orange County Trust and Savings Bank Bldg.
SAN DIEGO
224 First National Bank Bldg.
SANTA BARBARA
224 San Marcos Bldg.

BLYTH, WITTER & Co.
Fifth Floor, Pacific-Southwest Bank Bldg.
Los Angeles
Phone BRoadway 6111

SAN FRANCISCO CHICAGO BOSTON NEW YORK SEATTLE PORTLAND

TUESDAY MORNING

CONSTANTLY GROWING EQUITY

Since the $1,500,000 issue of WEST COAST THEATERS, Inc. General Mortgage 6½% Serial Bonds, due 1928-1930, was originally offered in March, 1925, $200,000 par value of bonds have been retired. In addition, $1,-200,000 has been added to the treasury through the sale of 60,000 shares of treasury stock at $20 per share.

Price 100 and Interest to yield 6.50%

Circular on Request

H. H. Lewis & Co.
Chicago National Bank Building
Los Angeles Phone TRinity 27...
San Francisco San Die...
Pasadena Long Bea...

Pacific Indemnity
Pacific Mutual Life
Pacific Finance
California Bank
Title Insurance

We deal actively in the above stocks and will be pleased to furnish quotations and statistical information on request.

STOCK DEPARTMENT
Members of
Los Angeles Stock Exchange
TRinity 7261

STEVENS PAGE & STERLING
610 VAN NUYS BLDG.

Everybo...
the San Joaq... Corporation... on 95% of t... direct mortg... subject only... lying lien) is... fying and R... Bonds of the... & Power Co...
These bon... investment... trust funds... tive investm... need a high...
The Series... available at...
We are...

PEIRCE...
639 So. Spring St. • LOS...
104 Pac. Southwest Bldg.
510 Union Bldg. •
SAN FRANCISCO • PORTLA...

A First Mortgage Bond With Assured Earning Power

ROSIER

t Low Levels
n Prospects

...rtions in the market
...hose still available at
...anxious to arouse in-
...is artificial stimulus

ISSUE ED FOR LL SOON

...change to Start
...n 28th Inst. in
Development

...e Morrison Develop-
... have been approved
... governors for listing
...geles Stock Exchange
...d for trading on the
...as announced yester-
...Lee, manager of the

... Development Com-
... concern, was organ-
... Mexico laws August
... authorized capital of
...ich $150,000 is out-
...stock is of 10 cents'
... nonassessable. The
... is at Lordsburg, N.
... and transfer office in
...building, Los Angeles.
... company are F. Al-
... president; Rush T.
...ent; Mildred Allen,
...am Jennings Bryan,
...rectors, in addition to
... Gurney Gordan, F. L.
...D. MacKinnon.
...'s property, known as
... group, consists of
...taling approximately
...its located in the
...ing district, Santa
...Ariz., eleven miles
...tagonia.
...consists of an incline
...ed, which was sunk
...60 feet. On the 200-
...ars of ore were pro-
...ope 200 feet long and
... Returns from this
...ows: Silver, eight to
... copper, 8 to 15 per
...61 to 62 a ton. A
...een sunk to a depth
...d a cross-cut driven
...300-foot level toward
... shaft. The Teresa
...ave been cut and the
...as about seventy feet
...rking. The Augusta
... has complete equip-

...ly Adds ...rnardino ...h to Chain

...DINO, Jan. 24. (Æ)—
... Bank of Italy of the
... Bank of San Ber-
...nounced here today by
...resident of the Banco-
...n. The California
... capital of $100,000,
...ivided profits of more
... and total resources of

...resident of the Cali-
...nk, will continue in
...nank. It was an-
...price paid for the
...nk was $400,000. The
... the second acquisi-
... in San Bernardino
... few weeks, the On-
...ank having been pur-
... by the Bank of Italy.

...ation ... Holdings

have an independently appraised reproduction value of over $52,000,000, making the bonds approximately a 58% first mortgage and allowing an equity of over $183 per share of Preferred Stock. Net earnings for the year ended November 30, 1926, were about 2.45 times annual interest requirements on the bonds, leaving a balance of $2,171,204 for Preferred Stock dividends, or over 2.78 times the requirements.

The Company compares very favorably with other operating utilities throughout the United States in properties, equipment and earning ratio. Its securities, we believe are a decidedly attractive investment at present prices.

...ER & LIGHT COMPANY
... Bonds, Series "A," due 1957
...onal Property Tax refunded.)
...st, to yield over 5.13%

...ve Preferred Stock
...vidend, to yield over 6.63%

...LYTH, WITTER & CO.

...th Floor, Pacific-Southwest Bank Bldg.
Los Angeles
Phone BRoadway 0327
...OSTON ... SEATTLE
...W YORK ... PORTLAND

CONSTANTLY GROWING EQUITY

...ue the $1,500,000 issue ... WEST COAST THE... ATERS, Inc. Gen... Mortgage 6½% Serial ... due 1928-1930, was ...ultaneously offered in ...ounts, 1928, $280,000 par ... of bonds have been ...ld. In addition, $1,... has been added to ... Treasury through the ... of 60,000 shares of ...mon stock at $20 per ...re.

Price 100 and Interest to yield 6.50%

Circular on Request

M. H. Lewis & Co.
...ers National Bank Building
...Angeles Phone TRinity 2721
San Diego
Long Beach

Pacific Indemnity
Pacific Mutual Life
Pacific Finance
California Bank
Title Insurance

...ese stocks in the above ...ould not be planned to fur... questions and statistical infor... on request.

...STOCK DEPARTMENT
Members of
...Angeles Stock Exchange
...Trinity 2161

STEVENS PAGE & STERLING
...ON VAN NUYS BLDG.

STOCK PRICES REACTIONA

Market Declines Reg... of Bullish News

Collapse of Pool on C... Inspires Selling

Absence of Large Op... Weakens Industrials

NEW YORK, Jan. 24. (Æ)—...nounced reactionary tend... veloped in today's stock ... spite the ease of money a... resumption of aggressive bull... onstrations in several of the... priced rails. Selling may have... inspired, in part, by the colla... a pool issue on the New York... market, several such breaks ... immediately preceded the dec... action last March. In the a... of any unfavorable business ... velopments of importance, the... ness of the industrials was ... in some quarters to the ... several large operators who ... prominent on the upside ... past two years.

Money was in fairly plen... ply at the renewal rate of 4 p... The weekly Federal reserve ... of brokers' loans, issued ... close of the market, showed a ... age of over $20,000,000 ... The Superior Steel Company ... the usual 50 per cent quart... dend. Southern Pacific and ... City Southern, two of the ... roads to report their Decem... ings, both showed decrease ... compared with the same ... 1925.

Wheeling and Lake Erie ... again the individual feature ... railroad list, with the pro... hind the buying still shrouded ... tery, but with speculative ... opinion leaning to the ... it was for the account of ... and West Virginia railroad ...

RAIL SOARS

Wheeling common soared ... points to 87 1-4, or over 3 ... above last week's low, and ... to 57. The preferred touche... top at 69, but later broke ... off 3½ net. Western Maryl... mon jumped over 5 points ... and the second preferred ... over 2 to 34 1-4, the highe... in about ten years.

Pittsburgh and West Virgin... 5 points higher at 194, after ... ing 136½, a new peak for ... All three Erie issues, New Y... tario and Western and Gul... and Northern also touched ... highest prices in a long pe... the other hand, several of th... grade investment shares we... Atchison, Chesapeake and O... high Valley, Delaware and ... Lackawanna and a few other... down a point or two.

Publication of a relatively ... earnings report by the Rub... Car Company furnished a ne... for selling pressure against ... tors. General Motors, Mack ... Pierce-Arrow common and ... Studebaker and Willys-Over... closing a point or more low... son closed 3-4 lower at 48 ... having sold down a point be... figure. President Jackson of ... son company explained the ... earnings were due, in part, ... cost of making alterations an... tions to provide for increase... capacity and new designs, ... ising the outlook for the pres... as excellent.

STEEL ISSUE DROPS

Superior Steel broke over 9 ... to 20 on the omission of the ... and then rallied slightly. ... weakness also cropped out ... Burns Brothers issues, the A ... breaking over 7 points in a ... and in Commercial Solvents ... which dropped over 5. ...

(Continued on Page 14, Colu...

Everybody Knows

the San Joaquin Light & Power Corporation. A first mortgage on 95% of the property (and a direct mortgage on the balance subject only to a small underlying lien) is offered in the Unifying and Refunding Mortgage Bonds of the San Joaquin Light & Power Corporation.

These bonds are suitable for investment by savings banks, trust funds and other conservative investment accounts which need a high degree of security.

The Series "D" 5% Bonds are available at 98½ to yield 5.10%.

We are accepting orders

PEIRCE, FAIR & CO.
...0 So. Spring St. • LOS ANGELES • MEtropolitan 2886
...Southwest Bldg. • PASADENA • Terrace 0061
510 Union Bldg. • SAN DIEGO • Main 2175
SAN FRANCISCO • PORTLAND • SEATTLE • SPOKANE • TACOMA

Required By Law To Be Conservative

THE large proportion of first real estate mortgages included among the investments of life insurance corporations—required by law to be conservative—is a sound indication of the strength of this type of security.

WE OFFER

NINTH & BROADWAY BUILDING CO.
First Closed Mortgage 6% Sinking Fund Gold Bonds, due 1947

A First Mortgage Bond With Assured Earning Power

Bonds are secured by a 60% first lien on the magnificent $1,700,000 thirteen-story theater, store and office building to be erected on property owned in fee, on South Broadway, near Ninth Street.

United Artists of Los Angeles Inc., have already leased the theater for a period of 30 years at an annual rental of $140,000. The lease has been guaranteed by United Artists Theatre Circuit, Inc., sole distributors of the feature films of many famous stars, including Douglas Fairbanks, Mary Pickford, Norma Talmadge, John Barrymore and Buster Keaton.

Price 100 and Interest, to yield 6%

BAYLY BROTHERS Inc.
Established 1902
GOVERNMENT, MUNICIPAL & CORPORATION BONDS
200 Corporation Building
724 So. Spring Street
LOS ANGELES, CALIF.
Phone TRinity 6881

ARREST METAL PRICE DECLINE

Better Conditions Reported Throughout Market

Copper Business Better With Buying in Volume

Lead and Zinc Steady, While Silver is at 56 1-2

BY CHARLES F. WILLIS
Editor the Mining Journal

A better condition throughout the metal market has come about in the past week and the feeling is that the decline of metal prices has been arrested. Copper is standing strong at 13 3-8; lead and zinc have held steady and silver stands at 56½. Business in copper has been decidedly better, with buying in a volume that has not been experienced since the middle of last summer, with the exception of the unusual and record-breaking week early in December.

The month of December showed up better for the world production of copper, the total being about 6000 tons less than in November. It was the production increase of November that slowed up the copper market and the lessened amount in December has probably served to stop the decline. The bulk of the cut in production during December came from United States mines.

PRODUCTION UP

The world production of copper in 1926 reached the stupendous total of 1,651,000 tons. That this figure is really stupendous is indicated by the fact that the production for 1925 totaled 1,327,308 tons and the record production of the copper industry came in 1917, when 1,398,408 tons were produced.

That the United States shared in this enormous production increase is shown by the fact that during 1926 the United States production totaled 948,135 tons, as against 846,560 tons last year, and 965,926 tons for its record year of 1916. The enormous production of copper and the fact that it is being consumed is an indicator of what is forthcoming in the industry.

The least strength of all of the metals is in zinc, as production is exceeding consumption and the surplus stocks of zinc increased about 7000 tons during December. While this should not have had a serious effect, as December is always a slow buying month, it has weakened the market somewhat.

ZINC SURPLUS

The increase of zinc surplus came about as a result of a lessened domestic demand, as the production during the month only totaled 1822 tons in excess of November.

The way that lead buying has picked up would indicate that the consumers feel that the bottom of the market has been reached and that higher prices are in the offing. Most of the buying is for immediate delivery.

Silver shipments to India and China from New York totaled 71,679,000 ounces during 1926, which is a considerable increase over 1925, when 67,648,000 ounces were taken. About 90 per cent of the silver shipped from New York goes to these two countries. Silver shipments from San Francisco to the same countries totaled 56,461,000 ounces in 1926, as against 42,573 ounces in 1925.

Silver producers in Mexico will be greatly aided by the law recently passed by Mexico, that calls for a reduction of the production tax of direct silver production. It does not apply to silver produced with lead. The reduction is from 7½ per cent to 4½ per cent. The percentage of Mexico's silver production that is benefited by this law is small, however, as there are but few large mines producing silver alone. The largest is the Real Del Monte mine, producing about 20,000,000 ounces annually.

Despite the recent rapid decline in the price of silver, there is no need for pessimism according to George E. Eddins of the National Bank of Commerce, New York City, a recognized authority on the white metal. After a study of the international market, Mr. Eddins says:

THE INVESTOR

Dr. Edwards Offers Suggestions on Selecting Securities of Foreign Governments.

BY RALPH HENDERSHOT

[Copyright, 1927, by New York Evening Post, Inc.]

NEW YORK, Jan. 24.—Dr. George W. Edwards, professor of banking of New York University, has very definite ideas concerning foreign bonds and has prepared some excellent suggestions designed to aid the layman in selecting investments from that group. His ideas along those lines carry all the more weight in view of the fact that many prominent Wall-street bankers have come to regard him as an authority of the highest standing, and frequently seek his co-operation in their studies of foreign financial situations.

The history of foreign securities in the prewar period, says Dr. Edwards, clearly indicates that they were among the safest forms of investment. During the period of thirty years before the war, he adds, the average total amount of all government bonds outstanding amounted to $32,500,000,000, of which $126,000,000, or less than four-tenths of 1 per cent, were in default. Within the same period American industrials were in default to the extent of 2.07 per cent, and American railroads to 1.84 per cent.

Two fundamental factors should first be considered in order to determine the investment value of a foreign government bond, Dr. Edwards believes. They are the character and capital of the prospective borrower.

"Has a nation been scrupulous in honoring its debts in the past? Has its people shown a capacity for self-government, or has its career been marked with frequent disturbances of one sort or another?" These two questions, Dr. Edwards points out, can readily be answered from the pages of history. He adds:

"If one does not care to undertake a detailed analysis of the standing of a foreign country, there are certain simple tests which may be applied in arriving at a quick judgment of the credit position of the nation in question.

"These tests relate to the budget of the government, the balance of trade and the rate of exchange. The budget shows the amount of revenues and expenditures, and it is important to note whether there is a surplus or a deficit not only in the current year but what has been the trend over a period.

"It is also important to inquire into the balance of trade to see whether the country has an excess of exports or imports, and also to what extent such a favorable or unfavorable balance is offset by other items in the balance of payments, such as services or other capital movements.

"Finally, the state of the budget and the position of the balance of payments directly affect the rate of exchange, and so it is an excellent barometer of the financial condition of a country. A declining exchange rate is often an indication of a weakened credit position of a country, while a rising rate usually signifies that the country's financial position is being considered more favorably in the money markets of the world."

BUILDING PERMITS

Permits issued yesterday and valued at more than $5000 follow:

DWELLINGS

W. 83RD ST., 1034, 5 rms., 39295; H. Davidson, 321 W. Adams st., Glendale, owner and builder.....$5000

MANSFIELD AVE., 3103, 5 rms., 21495; J. Jacobs 2418 Cloverdale ave., owner and builder.....$5000

HOUSTON ST., 2408, 6 rms., 34248; M. Nerkowitz 2416 Houston st., owner; N. Michlin, 211 S. Astrup st., builder.....$5000

BUCKINGHAM ROAD, 2001-03, 5 rms., 36428; M. Bristol, 2833 Hillcrest Dr. owner and builder.....$4500

GLENFELLS BLVD., 3717, 5 rms., 33841; C. Wagner, 3101 Glendale Blvd., owner and builder.....$5000

ORCHARD AVE., 8127, 5 rms., 39038; E. Jonason, 1169 W. 83rd st., owner; Tevis & White 3930 S. Vermont ave., builders.....$5000

CABOT ST., 3305, 4 rms., 32370; J. Prince, 2533 Cabot st., owner and builder.....$15,000

W. 112TH ST., 647, 5 rms., 34438; C. Woolen 1599 W. Rialto ave., owner and builder.....$5000

W. 82ND ST., 1926, 5 rms., 39443; H. Nidrost, 1816 S. Arlington ave., owner and builder.....$5000

LINDENHURST AVE., 6124, 6 rms., 39380; W. Sansoms, 522 N. Fairfax ave., owner and builder.....$5000

W. 46TH ST., 801, 12 rms., 19260; A. Roberts, 844 W. 62nd st., owner and builder.....$4500

COMMERCIAL

N. ORANGE GROVE AVE., 424-28, apts., 2 rms.; J. McNaughton, 715 W. Knoll Dr., Hollywood, Cal., owner and builder.....$10,000

S. WESTERN AVE., 3671-73, stores, 2 rms.; Alexandria Donabedian, 916 E. 47th pl., owner; C. Larkeld, 355 S. Broadway, builder.....$11,000

London Daily Radio

BY ARTHUR W. KIDDY

[Copyright, 1927, New York Evening Post, Inc.]

LONDON, Jan. 24. (By wireless)—The markets with the exception of Chinese obligations were good at the opening today under the new account. The feature was the activity in certain industrials like Courtaulds and Sujia Viscosa, where details are expected soon of the working agreement.

Investment stocks were firm on a renewal of talk of a reduction in the Bank of England discount rate, but much now depends on the drift of gold and also the Chinese developments. There is a growing feeling that significance attaches to the recent gold withdrawals, all of which went in a small Russian boat.

Oils were beter, notably British Controlled. The £2,500,000 White Star issue went well and dealings were at a small premium over the offering price.

After a firm opening the market turned heavy, partly under the influence of weakness in the new government loan, owing to sales by premium hunters, and partly on account of the Chinese situation and the belief that Russia will purchase tomorrow's arrivals of bar gold.

Considerable interest was manifest in French gold shipments to the United States, but nevertheless it is believed to be mainly a gesture for and not necessarily a pledge of early stabilization. It represents gold recently got in from the French public and America was the best market.

The absorbing power of the investor was again indicated by the fact that the Nigerian government loan of £4,230,000 was oversubscribed within an hour.

Conservationist Officer Off to Forest Meeting

Carrying out the program of the Conservation Association of Southern California to insure the full co-operation of the Federal government in co-operative protection of the watersheds of Southern California, Executive Vice-President Harold S. Ryerson left yesterday for the East. He will first attend the annual meeting of the American Forestry Association in New Haven, Ct., following which he will confer with Theodore Roosevelt, Jr., Gifford Pinchot and other leaders in conservation at the national capital, and other eastern points.

The association's program embraces several matters affecting Southern California's water situation, notably the effort looking to the ultimate securing of $1,000,000 of Federal money for the protection of the watersheds. As California secretary of the president's committee on outdoor recreation, Mr. Ryerson will confer with Theodore Roosevelt, Jr., its organization chairman, with a view of placing before this committee the situation affecting the administration of public lands in so far as recreational use is concerned. This and other co-operative support in forestry matters has placed this association in the forefront of recognized leaders throughout the United States.

FRENCH SCIENTIST AND INVENTOR WILL SPEAK

A lecture is to be given on Thursday evening by Georges Claude, French scientist, physicist and inventor, in the President's parlor of the University of Southern California, Thirty-fifth street and University avenue, according to announcement of H. J. Stonier, executive secretary at Southern California. Prof. Claude is the inventor of neon gas, from which illuminated signs are now being made, and has also contributed much to the progress and economizing of practical scientific inventions and discoveries. "Scientific and Industrial Researches" is to be the topic of his lecture, beginning at 8 p.m. on Thursday night on the Trojan campus, which will be given in English. The talk is open to all those interested in the field of science.

OFFICIALS OF OWL DRUG CHAIN CONFER

SAN FRANCISCO, Jan. 24. (Exclusive)—The first of a series of daily conferences was held by officials of the Owl Drug Company of San Francisco, New York and Chicago this evening in the local business offices of the company. A. R. Spect, executive vice-president of Chicago, and W. M. Berg, local general manager, were the principal speakers. Berg said that there were no plans afoot for absorbing other chain stores as had been rumored recently. The meeting, he said, was given over to a review of the past year's work and a discussion of methods for increasing the volume of sales during the coming year. The executives will hold meetings in the company offices throughout the week.

OIL STOCKS IRREGULAR; MINES OFF

Union Oil of California and Richfield Decline; Standard Advances

Oil stocks were irregular on the Los Angeles Stock Exchange yesterday, Union Oil of California and Richfield leading the decline and Standard Oil of California and California Petroleum featuring the advance. Union closed ½ point lower at 54 1-4, after selling off to 54 1-8. Associates closed at 54½.

Richfield reacted 1-4 to 25 3-4. Standard of California closed 1-4 higher at 59½ and California Petroleum added the same amount to 31 5-8. Julian Petroleum preferred sold at 13 and 13 1-8 and closed at the high, the same as Saturday's close. Julian common continued to hold at 2½. Shell-Union was firm at 30½.

Bank of Italy advanced 3 points in the morning to 550, then reacted in the afternoon to 546, a net loss of 1 point. Bancitaly Corporation closed 1-4 point lower at 94 1-4 in a good volume, and Bancitaly rights lost 1 cent to 54 cents. Los Angeles Investment moved up 1 cent to 2.94. Edison common strengthened and advanced 1-4 to 33 3-8.

Katherine Extension sold off 1½ cents to 9, and Western Apex lost 2 cents to 60 to lead the activity in the mining group. Oatman Gold moved up 1 cent to 5, while Oatman United held at 4.

NEW FIGHT OPENED ON JOB TEST

Administration Renews Efforts to Keep Morris in Engineering Post

The city administration renewed its efforts at the meeting of the City Council yesterday to retain Ralph Morris, relative of Mayor's Secretary Kinney, in his $400-a-month position as research engineer in the building department, although Morris has failed the civil service examination for the position.

Councilman Jacobson said that the proper place for the motion to exempt the position of research engineer from being annoyed with the necessity of passing civil service examinations was "the waste basket." Councilman Randall openly charged that the exemption was desired simply to give Morris the position.

The administration forces which are battling for the exemption from civil service for the position were led by Councilman Sparks. The entire matter was finally sent back to the Building and Safety Commission to give detailed reasons why the commission desires the position exempted from civil service.

Ginning Figures Reported Show Large Increase

WASHINGTON, Jan. 24. (Æ)—Cotton of the 1926 crop ginned prior to the 16th inst. totaled 16,609,517 running bales, counting 611,052 round bales as half bales and excluding linters, the Census Bureau announced today. Ginnings last year to that date totaled 15,499,893 running bales, including 336,998 round bales and in 1925 the total was 13,308,813 bales, including 307,381 round bales.

The Department of Agriculture in its preliminary estimate of production bases on December 1 conditions placed the crop at 18,010,000 bales of 500 pounds gross weight, the largest crop ever raised. At that time a large amount of cotton still remained to be picked and it was uncertain as to what part of it would be left in the fields in view of the low price prevailing. Until the final government ginning report is issued on March 21 the exact size of the 1926 crop will remain doubtful.

Ginnings, by States, to the 16th inst., follow:

Ginnings, by States, to the 16th inst. follow: Alabama, 1,455,510; Arizona, 93,136; Arkansas, 1,404,464; California, 118,063; Florida, 22,075; Georgia, 1,433,697; Louisiana, 868,745; Mississippi, 1,732,699; Missouri, 199,423; New Mexico, 82,052; North Carolina, 1,153,383; Oklahoma, 1,307,092; South Carolina, 958,445; Tennessee, 681,453; Texas, 5,176,714; Virginia, 43,007; all other States, 11,587.

TILE COMPANY TO SPLIT UP CAPITAL

SAN FRANCISCO, Jan. 24. (Exclusive.)—Gladding, McBean & Co., tile manufacturers with plants at San Francisco, Seattle, Lincoln, Alberhill, Santa Monica and Tropico, (Glendale district,) announce intention to split up capital stock four to one, and issue 208,000 additional shares. There are outstanding 52,000 shares. Only one bond issue is outstanding, that being one issued when Gladding-McBean took over the Tropico Potteries, Inc.

REUNION FOR CANADIANS

The Canadian Society of Southern California will hold its second dance of the new year, reunion and frolic at the Arcadia Ballroom, 216 North Western avenue, Thursday evening. Col. A. G. Fonseca, master of ceremonies, has personally invited George Young, victor in the Catalina Island swim.

Constructive Investment Service

Dunk-Harbison Co.
802 Hass Building
320 West 7th Street
MEMBERS L. A. STOCK EXCHANGE
Phone TR. 2171
Marginal Accounts Carried

SOUND STOCKS AND NOTES

Which merit the investor's confidence

Business Established	Preferred and Class "A" Stocks	Dividends	Market	Percent yield about
1906	Associated Gas and Electric	6.50	95½	6.80
1896	Broadway Department Store Inc.	7.00	99	7.05
1901	Victor Talking Machine Co.	7.00	98	7.14
1913	Schumacher Wall Board Corp.	2.00	27	7.40
1908	Pig 'n Whistle	1.20	16¼	7.45
1880	Barker Bros., Incorporated	7.50	100	7.50
1896	Hunt Brothers	2.00	26	7.70
	Common Stocks			
1897	Pacific Clay Products	2.25	28	8.00
	Debentures			
1914	Dodge Bros. Inc., due 1940	6.00	95½	6.55
1905	Platt Music Co. due 1936	7.00	100	7.00

At current prices the purchase of 20 shares of each stock listed and $2,000 of each debenture bond would require a total investment of about $13,795 and the total cash income per year from dividends at current rates and bond interest would be $969.00, or an average of approximately 7.24%. Investors may, of course, buy in varying amounts, suiting their requirements.

The above companies are among the most prominent in their respective lines of activity. These businesses range in age from 13 to 47 years during which periods each has become thoroughly established and soundly financed. In every instance the products can be included among those essential to modern business and classify as follows:

PUBLIC UTILITY BUILDING MATERIALS
GENERAL MERCHANDISE
MOTORS FURNITURE FOOD PRODUCTS

Such broad diversification of industries provides the factor of stability, so important in sound investment. The outlook for 1927 is decidedly favorable for the continuation of business with satisfactory profits.

We believe these issues offer opportunities for sound investment, with a liberal return and attractive appreciation possibilities.

HUNTER, DULIN & CO.
Investment Securities
NINTH FLOOR, 629 SOUTH SPRING STREET - - PHONE TRinity 5181
LOS ANGELES
Private wire service to all markets
SAN FRANCISCO OAKLAND SAN DIEGO POMONA SANTA MONICA LONG BEACH HOLLYWOOD PASADENA

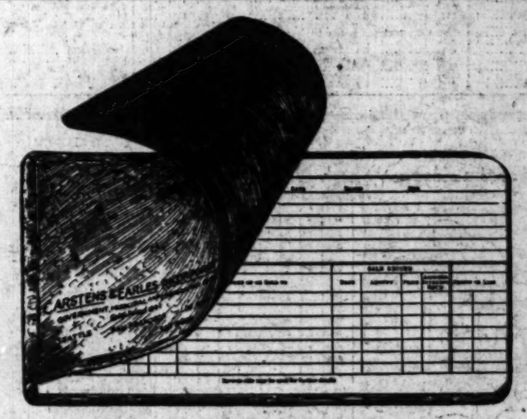

An Aid to Investors

For the convenience of those who own bonds, we have prepared an Investors' Record in which a full memorandum of each issue may be entered. Our service includes preparation of these records that you may determine at a glance the exact income payable each month, together with other important data in connection with any security holdings.

Mail This Free Record Book Coupon

Carstens & Earles Inc.
Title Ins. Building,
Los Angeles, Cal.

Please send me one of your Investors' Record Books, without expense.

Name .....

Address .....

.....

These books will be furnished you without expense. Shall we mail yours, or will you call for it?

Coupon Attached for Your Convenience

CARSTENS & EARLES INCORPORATED
Established 1891
Government, Municipal and Corporation Bonds
800 TITLE INSURANCE BUILDING, LOS ANGELES
Telephone TRinity 5734
SEATTLE SAN FRANCISCO OAKLAND SAN DIEGO

Investors Security Co.
Bonds
706 PACIFIC SOUTHWEST BANK BUILDING
SIXTH AND SPRING STREETS
TRinity 6475

BOND & GOODWIN & TUCKER
INCORPORATED
BONDS • Members L.A. STOCK EXCHANGE • Title Insurance Bldg.

REAL ESTATE LOANS
5½% HAVELOCK C. BOYLE 6%
1013 Pacific-S.W. Bank Bldg. TUcker 1308.

PACKARD MOTOR CAR COMPANY
DIVIDENDS NUMBERS 74, 75 and 76

Three regular Monthly Dividends of TWO PER CENT (2%) on the Common Capital Stock of the Company have been declared by the Board of Directors, payable the 31st day of March, 1927, the 30th day of April, 1927, and the 31st day of May, 1927, to the holders of the Common Stock of record at the close of business March 15th, 1927, April 15th, 1927 and May 14th, 1927, respectively. The books will not be closed.

Detroit, Mich., January 11, 1927

E. A. CUTLIP
Secretary

NEW YORK CURB STOCKS

NEW YORK, Jan. 24. (AP)—A sensational collapse in the Estey Welte issues unsettled today's curb market. The A stock broke from 48 5-8 to 22 and then rallied to 37, off 21 5-8 net, and the B stock dropped from 18 to 9. Beyond the statement that "it was a bear raid," the brokers sponsoring the issue offered no explanation for the selling, stating that business of the company, piano manufacturing, was excellent.

Lack of support shown in the Estey Welte issues led to liquidation of several other stocks in which pools are believed to be operating, but recessions were orderly. Losses of a point or two were recorded by such diversified issues as Land Company of Florida, Freed-Eisemann Radio, Glen Alden Coal, Johns Manville (new,) Marmon Motor, Rand Kardex, Swift & Co., and Victor Talking Machine. Union and United Tobacco sank 5 points to 82, a new low and then rallied to 84.

Speculation quieted down in the oil shares, but the undertone was fairly steady. In the Standard Oil group, a loss of nearly 1 point in Standard Oil of Indiana was offet by a larger gain in Imperial of Canada. Most of the South American issues shower slight recessions.

Public utilities were quiet with price changes mixed.

The closing price is omitted when same as the low, and both low and close when same as the high.

(Sales in Hundreds)

Industrials—	Sales	High	Low	Close
Abbott, Gt. So. Ry.	2	105½		
Do. pfd. A5	235	126½	126¼	
Alaminos Co. Am.	1	7½		
Am. Arch. A5	125	104½	103¾	
Am. Brown Boa. Fas. wh.	1	7		
Am. Cigar A5	60	120	119	
Am. Cyan. B	1	34¾	34	
Am. El. Prod.	1	12¾		
Am. Gas & El.	25	70¾	69	69¾
Am. How. & S.	1	19¼	19½	19¾
Am. Light & Trac.	125	221	220	
Am. Pow. & Lt. pfd. A5	10	89¾		
Am. Seat. com.	3	45	45¼	
Do. cv. pfd.	3	42¾		
Am. Superpw. A	9	23	22¾	
Do. B	1	24¾	23¾	24
Do. pf. pfd.	1	97¾		
Am. Tl and pfd.	10	21¼	21¼	
Anaconda Cbld. Cop. Mines	1	28¾		
Assn. Gas & El.	20	24	23½	
Atl. Fruit & Sug.	10	7¾		
Atlas Powd. Corp. new	1	40		
Auburn Auto A5	275	91	90	
Baeshlin	1	7		
Beaver Bd. pfd. stf.	2	39		
Borden Co.	1	70		
Bridgport Mach.	1	17¾		
Brill A	1	45½		
Br. Ath. Tob. stmp	1	48¾		
Can. Marc. Wireless	1	4		
Carnegie Metals	1	15		
Cen. Aguirre Sugar	1	7		
Castriteel Pipe	1	7		
Chi. Nip. E. Y.	1	32½		
Commonwlth Edison A5	10	132		
Commwlth. Pow.	20	43½	43¼	
Do. pfd.	1	98		
Cons. Gas A El. Balt.	1	71½		
Cons. Laundry Co A	1	21½		
Copeland Prod. Pref.	1	20		
Curtis Pub. 7% pfd. A5	8	117		
Curtiss Aero.	15	24¾	23½	
Du Pont, vtc.	1	5¾		
Do. Rights C.D.D.	1	5¾	5¾	
Dunbar Dis Corp.	1	19		
Dunhill Internat.	1	12		
Durant Mot.	2	24¾	24¾	
Elec. Bond & Share	1	95		
Do. pfd. A5	84	107¾		
Electric Invest.	1	33		
El. Pow. & Lt. 2nd pfd. A5	75			
Elec. Wtl. A	232	45¾		
Do. B	21	37¾		
Equal Mot.	2	9¾		
Fajardo Sugar A5	120	120¾		
Ford Mot. Canada A5	30	422	419	
Foreign	6	19¾	19¾	
Found'tion Foreign	7	17¾	17¾	
Fox Theatre A	1	7		
Freed Eisemann	35	24¾	24	
Freeman Chas.	1	4		
Gared Radio	14	23¾	23½	
Gen. Ry. A	2	69¾	69¾	
Do. B	1	68		
Gen. Fireproofing	1	34¾	33¾	
Gen. Pub. Ser.	1	13¾		
Gillette Saf. Raz.	13	84	81	
Glenmorth Prod.	1	3¾		
Glen Alden Coal	17	171	169	
Gobel Adolf	1	23¾	23¾	
Goodyear T. & Rub.	1	97¾	96¾	
Grimes Radio	1	4¾		
Happiness Candy St. A	16	6¾	6¾	
Do. Preferred	1	87		
Hare & Hargert	1	24¾		
Hart Bros. Pack.	1	23¾		
Hud. Bldg.	1	20		
Inter. Utilities A	3	51	51	
Do. B	1	41½	41½	
Johns Manville A5	23	220		
Kayser Co.	4	29½		
Land Co. Florida	1	7¾		
Lehigh Pow. Sec. new	34	17¾	17¾	
Lehigh Val. Coal stf.	1	57		
Do. rts	1	1		
Libbey Ow. Gl. Glass A5	15	141		
Lib. Mc. Mc. stf.	1	49¾	49¾	
Marm. Motor Ldm.	1	18		
Marmon Mot.	1	37		
McCall Corp. new A5	125	37	36¾	
McCord Rad. B	1	20		
Mid. West Util. pfd.	1	105½	107	
Midwest A. Nat. Pow.	1	22¾		
Midwest Val. new	1	30¾	30¾	
Mot. Ship.	1	4¾		
Nat. Elec. Pow. A	1	24¾	24¾	24¾
Nat. Pr. & Lt. pfd.	1	100½		
Nat. Pub. Serv. A	1	21¼	21	
Do. B	2	18¾	18¼	
New Orl. Gt. Nor. R.R.	11	30½	29¾	30
Niles Bem. Pond.	2	18¾		
Northeast. Pow.	2	17¾		
Nor. Ohio Pow.	17	12	11¾	11¾
Nor. Ind. P. & Lt. pfd.	1	88		
Nor. States Pow. A	3	111½	109¾	111
Ogdensburg S.-ss. pr. pfd.	2	97¾		
Parks Davis A5	10	140		
Penn. Gas & El. "A"	1	20¾	20	20¾
Penn. Ohio Edis. new	3	11¾		
Penn. Ohio Secur.	1	9¾	9¾	9¾
Penn. Pow. & Lt. pfd. A5	20	107¾		
Penn. Wtr. & Pow. A5	180	180¾	179	180¾
Phillip Morris	5	19¾	18¾	19¼
Do. A	1	20¾		
Pittsburg Flour A5	30	54¾		
Pitts. Lake Erie Ry.	28	173½	173½	173½
Pratt & Lam.	5	28	28	
Procter & Gamble A5	226	184	183	184
Pyrene Mfg.	3	51¾		
Rand Kard Bureau	1	69	67½	68
Realty Ac. Hldgs. A5	10	232		
Rem. Noiseless Typo.	1	26		
Rio Motor	1	21¾	21½	21¾
Roy. Mot. Truck stf.	7	3		
Rockwell Radiator	1	21¾		
Sickels-Dodge Mot.	4	4¾		
St. Regis Paper	2	47½	47¼	
Schwartz Cigar A	1	9¾		
Sorsel Gel.	12	9¾	9¾	9¾
Stilles Ext. Corp. stf.	13	17¾	17	18
Singer Mfg. A5	20	373	373	373½
Do. Ltd.	2	5½		
Sale, Vincent, rcts.	1	8¾		8¾
Southeast. Pow. & Lt.	12	31½	31¼	31½
Do. w w	2	9¾		9¾
South. Cal. Ed. 5 pfd.	1	25		
So. Gas. Pow. A	1	23½		
So. Ind. G. & E. A new	1	7		
S.W. Bell Tel. pfd.	1	118	117	118
Southwestern P. & L. pfd. A5	70	101½		
Stand. Pub.	1	6¾	6¾	
Stromberg Carlson	3	40	39¾	40
Stutz Mot.	3	19¾	18¾	19¾
Swift & Co.	1	118½		
Do. Int.	9	22	22¼	
Tampa, El.	1	71¾		
Tob. Prod. Export	1	9¾		
Todd Shipyards	1	67¾		
Trans. Lux. Day. Pict.	6	7¾	7½	
Tremont Steel	1	10½		
Tricoss Co.	1	36¾		
Un. Artist Thea. stf.	1	36¾		
Utah Gas. & Coke	3	9¾	9¾	9¾
Util. Gas Imp. new	2	24¾		
Va. Ll. & Pow. A new	13	14½	14¾	
Do. B new	2	14¾		
U. S. Gypsum A5	25	63¾		
U. S. Light & Heat new	2	3¾	3¾	3¾
Do. pfd.	1	87½		
Univ. Leaf Tobacco	22	84¾	83½	84
Universal Pictures	1	14¾		
Util. Pow. & Lt. B stf.	1	14¾	14¾	
Van Camp Pack. pfd.	1	103½		
Victor Talk. Mach.	1	110½	110	
Warner Bros. Pic.	14	25¾	23	23¾
Wrns. Oil & Gas. stf. A5	20	19¾		
Do. pfd. A5	10	93		
West. Dairy Prod. B stf.	1	15¾		
West. Mc. Ry. 1st pfd.	70	122	119½	122
White Sew. Mach.	13	20¾	20¼	20¾
Yell. Taxi Cab N. Y.	1	33½		
Standard Oils—				
Asso. Am. Oil	1	17¾		
Atlantic Lobos	1	7¾		
Buckeye Pipe Line	2	47	46¾	
Castleocil Oil	2	21¾	21½	
Colonial Beacon	1	41¾		
Columbia Oil & Ref.	1	34¾	34¾	34¾
Illinois Pipe Line	1	125		
Imp. Oil Canada	110	37¾	37¾	37¾
Int. Pet.	37	19¾	19¼	19¾
Ltd. Trans.	1	7¾		
Mid Oil	1	10¾		
Penn. Mex.	1	10		
Prairie Oil & Gas	33	53¾	53¼	
Prairie Pipe Line A5	150	74¾	74¼	74¾
S. O. Indiana	140	57¾	57¼	
S. O. Kansas	1	37¾		
S. O. New Jersey wi	1	49¾		
Vacuum Oil	10	49¾	49¾	
Miscellaneous Oils—				
Am. Cont. Oilfields	80	2 1-16	1 15-16	2
Am. Maracaibo	1	6¾	6	
Bernadotti Corp. wtr.	1	1¾		
Boston	22	10¾		
Cardinal Petrol.	1	3¾		
Cities Serv.	14	49¾		
Cities Serv. new	1	49¾		
Do. pfd.	1	97¾		
Do. BB pfd.	1	90		
Colombian Syndicate	394	2 7-16	2 1-16	2 3-16
Creole Syndic.	121	14½	13½	14¼
Crown Central	21	28¾		
Derby Pet.	1	3¾		
Elpaso Oil	1	10¾		
Gulf oil Corp. Pa.	11	84¾	84¼	84¾
Lomard Oil	19	9¾	9¾	9¾
Lion Oil	1	44¾		
Lone Star Gas	1	84¾		
Mexicanos Syndic.	1	2¾		
Mex. Panuco	20	27¾	27½	27¾
Mex. Oil	20	27¾	27½	27¾
Mountain Prod.	1	4¾		
New Bradford	1	1¾		
Nor. Mex. & Arix. Ld.	1	1¾		
Prairie Oil	1	49¾		
Producers of Mexico	19	2¾		
Red Eagle	1	6¾		
Reiter Foster	1	13¾		
Royal Canadian	34	22¾	22½	
Ryan Con.	1	6¾		
Salt Creek Prod.	1	21¾	21¼	
Tidal Oil	1	3¾		
Tidal Osage	1	3¾		
Do. convt.	11	39¾		
Tide Water Asso. Oil	1	23¾	23	23¾
Do. pfd.	1	90½		
Venez. Pet.	1	6¾		
Warner Quinlan	1	23¾		
Wilcox Oil & Gas	32	32¾	32¼	32¼
Mining—				
Am. Tin & Tung.	220	10c	9c	10c
Crescent Gold	1	2 11-16		
Divide Extn.	10	3c		
Eng. Gold Mines	10	3¾	3¾	3¾
Florida Canada	1	3c		
Falcon Land Min.	1	3c		
First Th. Gold Min.	10	3c		
Fortuna Min.	10	3c		
Golden Center Min.	1	3c		
Hawthorne Min.	1	3c	3c	3c
Hecla Min.	10	14¾	14¼	14¾
Key Con.	262	1 1-16	1	1 1-16
Rosemont Mining	1	88¾		
Stanwix Mines	1	3¾		
Noranda Mines	1	21¾	21¼	21¾
So. Dome Mining	1	3¾		
Premier Gold	1	1¾		
Red Warrior	1	3¾		
Reorg. Wst. Dis.	36	3		
Fina Ind. Bk. 7s '44	1	100¾		
Ger. Con. Mun. 7s	24	101½	101½	101½
Gt. Con. El. P. Stor. '56	23	95¾	95¾	95¾
Hamburg El. 7s '38	1	98¾		
Do. State 6s	21	98¾	98¾	
Hun. Land Ins. 7½s '61	6	99½	98¾	
Krupp 7s '30	8	102½	102¾	
Mansfeld M.&S. 7s '41	1	103¾		
Medellin Consol. 7s	1	103¾		
Mtge. Bk. Mch. 7s '66	4	107	106¾	106¾
Montevideo 6s '50	22	105½	105¼	105¼
Pers. 7½s '59	19	100¾	99	
Prussia F.S. 6½s '51	43	99¾	99¾	99¾
Russian Govt. 6½s. 1921	13	98¾		
Sauda Falls Ltd. 5s	2	98		
Saxon Pub. Wks. 6½s '51	10	99¾	99¾	99¾
Saxon State Mtg. 7s '45	3	99½		
Do. 6½s '46	20	98¾	98¾	98
Siemens & Halske 7s '51	6	102½		
Do. 6½s	4	98¾	98¾	98¾
Silesia Elec. Corp. 7s	7	99½		
Stinnes Corp. 7s w.w.	7	99½		
Do. Indus. 7s w.w.	17	99½		
Swiss Confed. 5½s '25	2	101¾		
Thyssen Fr.Stl.Wks. 7s '30	1	103		
Tietz Leonhard 7½s '46	9	112½		
Un. Indust. Corp. 6½s	3	98¾		
Un.Stl.Wks. Burbach 7s '51	22	105½	103	
Un.Stl.Wks. Ger. 6½s '51	286	110¾	109¾	110¾
Do. 6½s w.w.	1	110¾		
Do. 6½s C	40	110	109¾	110

Total sales of stocks, 448,500 shares.
Total sales of bonds, $2,876,000.

FISHER'S WEEKLY INDEX

[Copyright, 1927, by Irving Fisher.]

The following table shows the average movement from week to week: (1) of the wholesale prices of 200 representative commodities (from Dun's Review,) and (2) of the purchasing power of the dollar.

	Index Number	Purchasing Power
1913	100	100
1920—May (peak of prices)	247	40.5
1922—January (low)	138	72.5
1923—Average	157.7	63.4
1924—Average	140.3	67.0
1925—Average	159.2	62.8
1926—Average	151.3	66.1
1927—Week ending January 7	145.9	68.6
Week ended January 14	145.1	68.9
Week ended January 21	146.0	68.5

FARM LOAN BONDS

(Furnished by C. F. Childs & Co., California Bank Building.)

FEDERAL LAND BANK

4½s	J.&J.	1.	1936-36	100½ 100¾
4½s	M.&N.	1.	1937-37	100½ 100¾
4½s	M.&N.	1.	1938-38	100½ 100¾
4½s	May	1.	1942-32	101¾ 101¾
4½s	Jan.	1.	1942-32	101¾ 101¾
4½s	Jan.	1.	1943-33	101¾ 101¾
4½s	Jan.	1.	1953-33	102 102¼
4½s	Jan.	1.	1955-35	102 102¼
4½s	Jan.	1.	1956-36	102½ 102¾
4½s	Jan.	1.	1942-32	102½ 102¾
4½s	Jan.	1.	1943-33	102½ 102¾
4½s	Jan.	1.	1955-35	102½ 102¾
4½s	M.&N.	1.	1941-31	102½ 102¾
4½s	J.&J.	1.	1937-37	102½ 102¾

JOINT STOCK LAND BANK

Atlanta, Ga.	5s	1953-33	101¼	102
Atlanta, Ga.	5s	1953-33	101	101¾
Bankers, Milwaukee	5s	1943-33	99¾	100
Bankers, Milwaukee	4½s	453-35	90	91
Central Illinois	5s	1951-31	102¾	103¾
Chicago, Chicago, Ill.	5s	1952-32	101½	102¼
Chicago, Chicago, Ill.	4½s	1960-35	90½	91½
Dallas	5s	1951-31	102¾	103¾
Denver, Colo.	5s	1951-31	101¾	102¾
Denver, Colo.	5s	1951-31	101¾	102¾
Des Moines	5s	1951-31	101¾	102¾
First Texas	5s	1945-35	101¾	102¾
First Trust	4½s	1960-35	90½	91½
Fletcher	5s	1951-31	101¾	102¾
Fletcher	5s	1951-31	101¾	102¾
Kansas City	5s	1951-31	101¾	102¾
Kentucky	5s	1953-33	101¾	102¾
Lincoln	4½s	1960-35	90½	91½
Lafayette, Lafayette Ind	5s	1954-34	101¾	102¾
Lafayette, Lafayette,	4½s	1954-34	90½	91½
Louisville, Louisville Ky.	5s	1951-31	101¾	102¾
Maryland-Virginia	5s	1950-35	101¾	102¾
Memphis Trust	5s	1951-31	101¾	102¾
Ohio, Pennsylvania	5s	1951-31	101¾	102¾
Pacific Coast	5s	1950-35	101¾	102¾
St. Louis	5s	1953-33	101¾	102¾
Southern Minnesota	5s	1953-33	101¾	102¾
Sw. Little Rock, Ark.	5s	1953-33	101¾	102¾
Union, Detroit	5s	1950-35	101¾	102¾
Union, Detroit	4½s	1950-35	90½	91½
Union, Louisville	5s	1951-31	101¾	102¾
Virginian of Charleston	5s	1955-35	101¾	102¾
Virginia Carolina	5s	1951-31	101¾	102¾

COFFEE MARKET

(Furnished by E. F. Hutton & Co.)

	High	Low	Close
January	14.25	14.25	14.25
March	14.45	14.38	14.39
May	13.75	13.68	13.70
July	13.16	13.10	13.07
September	12.70	12.62	12.63
December	12.30	12.25	12.26

Sales, 35,250 bags.

LOS ANGELES EXCHANGE

BANK STOCKS

Sales		High	Low	Close
1057	Bankitaly Corp.	95¾	94	94¼
125	Bank of Italy	950	940	945
1221	Do. rights	.93	.84	.84
	California Bank	--	--	480
	Citizens' National	--	--	440
	Farm. & Mer. Natl.	--	--	280
	First National	--	--	1000
	Merchants' National	--	--	234
	Pacific National	--	--	137½
	Pacific National Co.	--	--	112½
5	San Fr. & San. Bk.	450	450	450
7	Un. St. & Tr. L. A.	194	194	194
	U. S. National Bank	--	--	197½

INDUSTRIALS

	Globe S.S.M. pfd.	--	--	99
	Do. com.	--	--	49
	Gordayne T.&M. pfd.	--	--	94½
50	Gordayne Textile	96¾	96¾	96
	Home Service	--	--	35
	Maryland Motors pfd.	--	--	3½

PUBLIC UTILITIES

50	L. A. S.&E. pfd.	100	99¾	99¾
	L. A. L.&P. pr. pfd.	--	--	100
	P. G.&E. 1st pfd. 6%	--	--	103
	P. G.&E. 1st pfd. 5%	--	--	94½
	So. Cal. Ed. 7% pfd.	120¼	120¼	120¼
	Do. 6% pfd.	108¾	108¾	108¾
3400	Do. com.	98¾	98¾	98¾
	Do. Cal. Gas com.	--	--	100
	Do. Cal. Gas pfd.	--	--	97½
	7% So. Cal. Ry. pfd.	100	100	100
	Pacific Mutual Life	--	--	1040

MISCELLANEOUS

	Calif. Counties Ter.	--	--	7¾ 8¼
	Central A. Pas. Imp.	--	--	1.30
	Dominguez Estate	--	--	1.30
	Fuller Paint Co.	--	--	1.30
	Foster & Kleiser com.	--	--	1.30
1130	L. A. Investment	2.50	2.50	2.50½
	Mortgage Guar. Co.	--	--	138½
	P. Fin. pfd. Ser. A.	--	--	104
	Do. pfd. Ser. B	--	--	104

OIL STOCKS

9000	American Trade Oil.	3	3	3
150	Belco Chico Oil	3	3	
	Buckeye Chico com.	--	--	32½
610	California Pet. com.	31½	31½	31½
	Central Oil	--	--	7
25	Chanera Oil Co.	7	7	7
1000	Holly Dev. Co.	1.00	1.00	1.00
	Jade Oil	--	--	83
6567	Julian Pet. pfd.	13½	13	13
	Do. com.	7	7	7
1000	Mexican Corp.	--	--	1.40
	Mascot Oil	--	--	1.40
600	Richfield Oil	1.35	1.35	1.35
	Rio Bravo O.S.&D.	--	--	.70
	st.-div. ½ of 1 per cent	--	--	--
	Ventura Oil	--	--	.40
	Blinks Land Co. (stf)	--	--	30
	Republic Petroleum	--	--	9½
	Rice Ranch Oil	--	--	1.00
350	Richfield Oil com.	39	37½	38½
	Rio Grande Oil com.	--	--	54
1	Shell Union com.	53½	53½	53½
77	Standard Oil of Cal.	84½	84½	84½
400	Union Oil of Cal.	84½	84½	84½
13	Union Oil Associates	84½	84½	84½
4300	U. S. Republics	13½	13½	13½

MINING STOCKS

DATHAN DISTRICT

	Black Range	--	--	21¾
	Boundary Cone	--	--	2¾
9000	Gold Dust	.07	.07	.07
1000	Gold Ore Mining Co.	.12	.12	.12
	Lucky Boy	--	--	.03
5500	Oatman Gold	.05	.04½	.05
1250	Oatman United	.04	.04	.04
	San Francisco Gold	--	--	.03
	Sun Dial	--	--	.03
500	Sunnyside Con.	.35	.35	.35
	Sunnyside Mining	--	--	.01
	United American	--	--	.01
	United Eastern	--	--	.01½
4000	Western Apex	.02	.02	.02

OTHER DISTRICTS

	Bear Gold	--	--	.03
20000	Katherine Extension	.10	.09	.09
	New Gibraltar	--	--	.03
	Rex Amigo	--	--	.03
	Yellow Dog	--	--	.03

SILVER-LEAD

1000	Big Jim Mines, Inc.	.02	.02	.02
1000	Comstock Silver	.04	.04	.04
1000	Lucky Boy Blocks	.03	.03	.03
1000	New Tonopah Divide	.02	.02	.02
1000	North Star	.03	.03	.03
1000	Prince Consolidated	.01½	.01½	.01½
	Silverwrith Mines	--	--	.03
	Simon Silver-Lead	--	--	.03
	Virginia Ledge	--	--	.01½
	Yellow Pine	--	--	.03

SUGAR RANGE

(Furnished by E. F. Hutton & Co.)

	Prices @ Op.			
	High	Low	Close	
January	3.10	3.10	3.10	
March	3.10	3.10	3.10	
May	3.10	3.10	3.10	
July	3.10	3.10	3.10	
October	3.10	3.10	3.10	
December	3.17	3.16	3.16	

SUGAR PRICES

NEW YORK, Jan. 24. (AP)—Raw sugar, 5.62; refined 6.20@6.25.

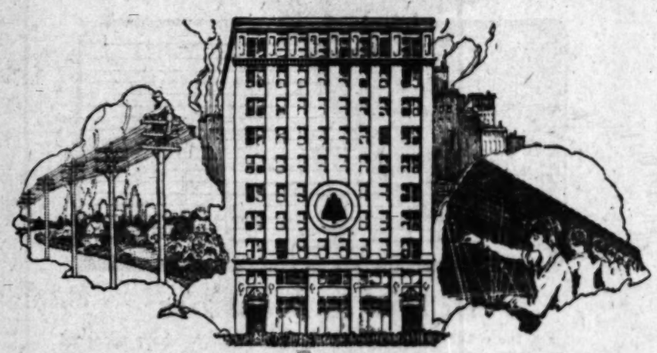

Telephone Companies

WITH 300,000 telephones, or one to every four people, Los Angeles is served by more phones than had been installed in the entire nation 30 years ago. 1,670,000 calls are now made daily within the city. In providing equipment to meet the rapidly increasing demands, telephone companies have been important contributors to the prosperity of their communities.

The importance of the telephone in every day life and the quality of service rendered by the companies are reflected in the strong position of telephone securities. In stability of earnings, they have an enviable record. The American Telephone and Telegraph Co. and its predecessors have paid dividends for 42 consecutive years.

The desirability of well-selected telephone securities has been materially increased by conservative financing policies. The companies have enjoyed an efficiency of management seldom equalled in any class of business.

Upon request, the Citizens National Company will be glad to suggest a selected list of bonds of this type.

Bank Standards
for an individual's investments

. . . The Citizens National Company, which is under the same management as the Citizens National Bank and the Citizens Trust and Savings Bank, offers to its clients bonds selected with the same care that is used in investing the Bank's own funds.

[One of a series of announcements of available bonds to aid in the development of this community and to provide sound investments for California investors.]

The CITIZENS-NATIONAL-COMPANY
OWNED BY THE STOCKHOLDERS OF THE
CITIZENS NATIONAL BANK—CITIZENS TRUST & SAVINGS BANK
GOVERNMENT MUNICIPAL AND CORPORATION BONDS
208 CITIZENS NATIONAL BANK BLDG. Phone TRinity 2291
PASADENA OFFICE 26 NO. MARENGO — Phone TERRACE 9634

THE EDISON COMPANY BUYS AT HOME

OVER $21,500,000 was put into circulation during 1926 through the Purchasing Department of this Company. The majority of these purchases were locally manufactured, all but a small fraction were jobbed by local houses and in every instance the accounts were cleared through local banks

Purchases in 1926
(*Other than Heavy Electrical Machinery*)

Building Materials	$ 673,823.00	Paint	$ 97,999.00
Machinery and Implements	329,256.00	Office Equipment	73,141.00
Cement	1,258,215.00	Insulators	280,240.00
Groceries	351,650.00	Wire and Cable	1,134,000.00
Circuit Breakers	1,701,970.00	Tobacco, Candy, etc.	96,621.00
Electric Material (small)	469,219.00	Appliances	281,200.00
Explosives	246,083.00	Clothing	92,941.00
Office Supplies	361,523.00	Metals	230,267.00
Meats	207,422.00	Pole Line Material	1,043,833.00
Automobiles	316,827.00	Pipe and Plumbing Materials	395,500.00
Tools	180,638.00	Supplies (Miscellaneous)	691,942.00
Hardware	162,033.00	Oil and Gasoline	1,033,372.00
Garage Supplies (tires, etc.)	117,246.00	Real Estate	1,452,250.00

Thirteen Million Dollar Payroll

Pay checks to Edison employees in 1926 amounted to $13,500,000 all of which was spent with local merchants or invested in homes, insurance, securities or savings

EDISON COMPANY
is purely a "home" concern, owned by you and your neighbors, operated by local men and spending its money in our "home" markets

[Through these two channels this home company placed $35,000,000 in circulation in 1926]

LET THIS COUPON START YOU ON THE ROAD TO REGULAR DIVIDENDS

Edison 6% Cumulative Preferred Stock (Authorized by the Railroad Commission of California)
$25 per Share, Cash
$26 on Installment Plan of $5 per Month for each 4 Shares or less

All issues both preferred and common have full voting rights

INVESTMENT DEPARTMENT
Edison Building, Los Angeles, Cal.

Mail me, without obligation, full details about your Edison 6% Preferred Easy Payment Plan.

Name _____

Address _____

SOUTHERN CALIFORNIA
EDISON COMPANY
Owned by Those it Serves
Edison Building, 3rd and Bdwy., Los Angeles, California

...HANGE

...AR RANGE

8%

Golden Gate Ferries

Incorporated

Cumulative Participating Preferred Stock

Send for full information

E. H. Rollins & Sons

Founded 1871

LOS ANGELES

629 South Spring Street

Telephone TRinity 1101

Boston New York London Philadelphia Denver San Francisco

...IPANY

...IE

...926 through the Pur-
...ty of these purchases
...were jobbed by local
... through local banks.

...quipment	$5,330.00
...rs	73,145.00
...d Cable	280,240.00
..., Candy, etc.	4,158,860.00
...ces	56,025.00
	581,208.00
	32,845.00
	320,287.00
...e Material	1,043,933.00
...l Plumbing Materials	395,369.00
... (Miscellaneous)	691,942.00
Gasoline	1,025,272.00
...xes	1,652,592.00

...Payroll

...o $13,500,000 all of which was ...surance, securities or savings

...000 in circulation in 1926

$25 per Share, Cash

$26 on Installment Plan of $5 per Month for each 4 Shares or less

common have full voting rights

CALIFORNIA COMPANY

Those it Serves

Los Angeles, California - MAin 7120

...you will think carefully ...ough about your invest-...nts before you select them, ...u will not need to think of them afterward.

Investors who purchase our Guaranteed First Mortgage Certificates, consider these important points:

(a) That these Certificates are issued under the California Mortgage Insurance Act which specifies that the mortgages which the Certificates represent shall not exceed 50% of the State-approved appraisal values of the pledged properties.

(b) That in addition to all the other safeguards, the Certificates are guaranteed as to both principal and interest by the largest mortgage insurance company in the United States outside of New York City, with resources of over $50,000,000.00.

(c) That the Certificates yield 6% and are free from all State taxes.

These Guaranteed First Mortgage Certificates are widely purchased by banks, insurance companies, trustees of estates, and experienced private investors whose paramount consideration is SAFETY.

A descriptive booklet will be mailed upon request.

...ortgage Guarantee Company

626 South Spring St., Los Angeles

Telephone . . . Trinity 0831

...d Capital, Surplus, Undivided Profits, $6,500,000—Resources $50,000,000

Chet Brown Says:

"I invest my funds in *Elliott-Horne Co.* Street Improvement Bonds, because I absolutely know that the security back of every bond purchased through The Elliott-Horne Co. is more than sufficient.

Then, too, 7% tax free, coming in twice a year is pretty hard to beat. And clipping coupons isn't half as hard work as some make it out to be. In fact I really enjoy the sensation.

May we send you an illustrated Bulletin describing our Street Bonds in detail? Merely write for Bulletin T—No. 1—there is no obligation.

T. Elliott-Horne Co.

623 South Hope St.
Los Angeles. TR-6468

Paid-up Capital One Million Dollars

BOND DEALERS SINCE 1904

Is Your Income Satisfactory?

ARE your invested funds bringing you the returns that you would like to have, and are they secured in such a manner as to relieve you of all anxiety?

If they are not, you will be interested in the exceptionally attractive offerings now available through this office, namely, public utility bonds yielding up to 6.70% and public utility preferred stocks yielding up to 7.29%. These represent the highest type of corporate securities and should constitute a large proportion of the holdings of every person who seeks the very best combination of yield and security.

A list of our current offerings (Circular J) will be mailed to you, without obligation, upon receipt of your name and address by telephone or mail.

Name.....

Address.....

A. E. FITKIN & CO.

209 VAN NUYS BLDG TRinity 4281

LOS ANGELES

NEW YORK CHICAGO PHILADELPHIA

NEW YORK BOND PRICES

NEW YORK, Jan. 24. (AP)—Rush of buying carried a long list of French securities to new high prices in the bond market today. While the strength of these issues was attributed partly to exaggerated reports of a huge shipments of gold to this country, their continued firmness indicated that confidence in the French economic condition was more solidly behind the upward movement. Paris dispatches that stabilization of the franc at or near its present level is du was a sustaining factor.

Demand was not confined to any group of French liens, but embraced governmental, municipal and corporation obligations. Seine 7s and Paris, Lyons, Mediterranean 6s led the procession, each scoring gains of more than a point. Belgian issues moved up slightly on good demand, while Italian 7s were weak. Mexican and South American liens were again popular.

Domestic railroad bonds held fairly steady, although evidences of profit-taking appeared here and there. Chicago Great Western 4s receded fractionally, while Missouri Pacific general 4s, and Erie general 4s and convertible 4s recorded slight gains. Industrials were firm with the greatest demand for Sinclair Oil 6 1-8s and Sinclair Pipe Line 8s. A feature of the public-utility division was a sharp advance of New York Street Railway bonds in the face of considerable falling off in other issues. Trading in Federal government loans was light, with prices irregular.

An issue of $4,000,000 first lien and refunding mortgage 5 per cent gold bonds of the South Carolina Power Company will be offered tomorrow. An offering of $10,000,000 first and general mortgage 5 per cent bonds of the Los Angeles Gas and Electric Corporation is expected within two or three weeks.

The quotations represent sales of bonds (in thousands of dollars) and the high, low and closing prices in the r'ar given. To expedite transmission, close is omitted when same as low, and both low and close when same as high.

DOMESTIC

	Sales ($1000)	High	Low	Close
Alas Rubber gold 8s	4	100½	100½	100½
Am. Agr. Chem. 7½s	1	121¾		
Am. Chain 6½ deb. 5s	1	101¾		
Am. Hide & Leather 6s	1	100		
Am. Sm. Sec. 6s	1	100		
Am. Sumatra 7s	25	107¾	107¾	107¾
Am. Tob. Co. 6s	7	101¾	101¾	101¾
Am. Tel. & Tel. 5½s	54	100¾	100¾	100¾
Do. col. tr. 5s	10	100¾		
Do. 5s	10	100¾		
Do. col. 4s	10	86¾		
Am. Writ. Paper 6s ctfs.	1	100		
Amoskeag Cotton 7s	14	104¾		
Do. 6s	10	100¾		
Anaconda Copper 7s	20	104¾		
Do. 6s	20	104¾		
Andes C. 7s	10	104¾		
Anglo-Chil. Nit. Corp. 7s	10	104¾		
Armour & Co. Del. 5½s	10	100¾		
Do. 5s	10	100¾		
Associated Oil col. 6s	10	100¾		
At. G. & P. 4s	10	100¾		
Do. adj. 5s	10	100¾		
Do. 4s, Okla.	10	100¾		
Atlantic Refining 5s	10	100¾		
Atlantic Gulf & W. I. 5s	10	100¾		
Atlantic Refining 6s, 36	10	100¾		
Balt. & O. 5s	10	100¾		
Do. 1s rfg. 5s	10	100¾		
Do. 2s rfg. 5s	10	100¾		
Do. 3s rfg. 5s	10	100¾		
Do. 1st 5s	10	100¾		
Do. 1st 4s	10	100¾		
Do. 2d 4s	10	100¾		
Do. 3d 4s	10	100¾		
Do. 4th 4s	10	100¾		
Do.

DETAILS OF NEW FINANCING GIVEN

(Continued from Twelfth Page)

Minsch Monell & Co., and the First National Corporation of Boston. The bonds are being offered at 95 1-2 and interest to yield 7.40 per cent, and are due January 15, 1952.

An issue of 250,000 shares of common stock ok the Cities Service Company was offered yesterday by a syndicate composed of Pearsons-Taft Company; Henry L. Doherty & Co.; G. Brashears & Co., Tools, Tietzen & Co.; Howard N. Martin & Co., and De Fremery & Co. The stock was offered at the market price. This offering will not increase the amount of outstanding common stock except as represented by conversion of outstanding convertible debentures.

Details concerning the stock financing plan of the Servel Corporation were made public yesterday in a letter to stockholders. Shareholders will be asked at a meeting to be held on the 31st inst. to approve the directors' proposal that the present authorized capital of company be increased from 1,000,000 shares no-par value common to 1,300,000 shares, and rights to buy the new stock be extended to stockholders.

STOCK PRICES REACTIONARY

(Continued from Twelfth Page)

Gas lost over 2 points on the announcement of new stock financing. On the other hand, Colorado Fuel, Producers and Refiners common and preferred, Douglas Pectin, Orpheum Circuit and Columbia Carbon sold at their highest prices in a year or more.

Time money and commercial paper rates were unchanged. Commodity prices were slightly easier, cotton and wheat showing little change. Coffee dropped 10 to 17 points and raw sugar declined 1-8 of a cent a pound.

Foreign exchanges were heavy, demand sterling ruling around $4.84 7-8 and French francs 3.96 cents. Spanish pesetas jumped over 20 points, but most of the other continental rates showed small recessions.

LIVE-STOCK MARKET

Furnished by Federal-State Live-stock Market News Service

ESTIMATED RECEIPTS

	Cattle	Calves	Hogs	Sheep
Los Angeles	1,950	400	1,500	1,000
Chicago	31,000	4,000	43,000	18,000
Kansas City	16,000	2,000	9,000	8,000
Omaha	8,500	850	12,000	8,500
St. Paul	3,700	1,500	12,000	3,200
Denver	1,300	100	3,300	7,000
Fort Worth, no report.				
Total 6 markets.	82,300	8,500	79,700	41,700
Week ago	83,800	13,200	93,100	63,500
	Cattle	Calves	Hogs	Sheep
Yards	901	264	467	...
Direct (tariets)	50	1	30	30

LOS ANGELES MARKET

CATTLE—Buyers were looking for good grade steers and the stock and the fair supply of these kinds sold readily at fully steady prices. Plainer kinds of steers and especially the stock met a rather slow and draggy trade at steady to weak prices. Practically all of the good stuff was cleaned up on the early rounds, while quite a few of the plainer grades were still unsold at a late hour.

A car of good 1573-pound northern steers topped at 9.35, while the bulk of steers averaging 1000 to 1200 pounds went over from 8.75@9.00, with about fifteen loads making the latter price, mostly northern. Several loads of medium steers sorted from 8.00@8.50, with common kinds on down to 6.50, a few thin southwestern steers from 6.00@6.75.

A car of strictly good 796-pound Imperial Valley heifers topped at 7.65, while the bulk of good northern cows and heifers went over from 6.75@7.25, mostly 7.00@7.35, several cars making the latter price. Common and medium kinds of cows and heifers were in liberal supply from 5.00@6.50, including southwestern at both extremes of the spread. Custers sacked largely from 4.50@4.50, with low cutters down to 3.00 and below. Bulls were in active demand at steady prices, good bulls being numerous from 4.75@7.00, with medium kinds from 4.00@4.60, a load of Arlington making the latter price, and common bulls around 3.50.

CALVES—More activity was shown in this division than has been the case for some time and a good clearance was made at generally steady prices. Odd head and small lots of milk vealers sold up to 12.00 and better, while small lots of choice calves sold around 11.50, with good kinds from 10.00@10.50, including a load of 280-pound weights at 10.00. The bulk of calves were medium 250 to 320-pound weights from 8.75@9.50, mostly around 9.25. Common calves and extreme heavies sacked from 8.50@8.25.

HOGS—Active demand cleaned up the majority of yesterday's supply readily at generally 10@25c higher prices. The extreme top was 13.50, paid for a load of selected 195-pound weights, and a few head of 175-pound butchers. The bulk of butchers were 175 to 205-pound weights from 13.25@13.35. A load of mixed 195-pound Utahs made 13.35, while three loads of 202 to 215-pound Idaho butchers held over from last week brought 13.75. A car of 166-pound Northern California butchers brought 13.00, while a load of 235-pound Northern California made 11.50. The small supply of packing sows went over mostly for 10.75.

SHEEP—Five decks of the eight offered were cleaned up readily at fully steady prices, three decks of lambs still remaining unsold at a late hour. The five decks of choice 77 to 85-pound Utah lambs went over for 12.50, with a 10 per cent sort at 10.00. A small lot of choice 125-pound ewes with the same shipment brought 7.35.

YESTERDAY'S QUOTATIONS

Slaughter cattle and calves: Steers (1150 pounds down) good, 8.50@9.35; medium, 7.65@8.50; common, 6.75@7.65. Heifers (850 pounds up.) good, 8.25@7.60; (all weights) common and medium 4.25@6.65. Cows, good, 6.50@7.40; common and medium, 4.65@6.60; low cutters and canners, 3.25@4.65. Bulls, good (beef yearlings excluded,) 6.25@7.00; common and medium, 4.50@6.25. Calves (milk fed excluded,) medium to choice, 9.50@11.25; cull to common, 6.00@8.00. Veal-ers, medium to choice, 10.50@12.50; cull and common, 7.50@10.50.

Hogs: Medium weight (200 to 250 pounds,) medium to choice, 12.25@13.35; light weight (150 to 200 pounds,) common to choice, 12.75@13.50; light lights (130 to 160 pounds,) common to choice, 12.75@13.50; packing hogs, smooth and rough, 9.50@11.50; slaughter pigs (90 to 130 pounds,) medium, good and choice, 12.00@12.75. (Soft or oily hogs and roasting pigs excluded in above quotations.)

Slaughter sheep and lambs: Lambs (84 pounds down,) medium to choice, 10.50@13.00; (all weights) cull and common, 8.50@10.50. Ewes (wooled,) common to choice, 4.50@7.50; culls, 3.50@5.50.

OUTSIDE MARKETS

SAN FRANCISCO, Jan. 24. (AP)—Hogs, medium weight, 12.00@13.50; light weight, 13.00@13.50; light lights, 13.00@13.50; packing, smooth and rough, 10.00@11.50.

Cattle, steers good, 8.50@9.00; medium, 7.50@8.50; common, 6.00@7.50; cows, good and choice, 7.00@7.50; common and medium, 5.75@7.00; bulls, 6.00@6.00; calves, medium to choice, 8.50@11.00; cull and common, 5.50@8.50.

Sheep, lambs, 84 pounds down, 10.50@13.00; all weights, 8.50@10.50; yearling wethers, 8.00@10.00; ewes, 3.00@6.50.

CHICAGO, Jan. 24.—Hogs, 42,000; mostly 10@15c higher; early action on light light dissipated; pigs also in narrow demand; early top, 13.30 paid for several loads 180 to 200 pounds; bulk desirable 150 to 200 pounds, 13.10@13.25; most 210 to 250-pound butchers, 13.15@13.20; bulk slaughter pigs, 11.75@12.00; most packing sows, 11.00@11.25; heavy weight hogs, 11.85@12.35; medium, 11.90@13.30; light, 11.90@12.30; light light, 11.75@13.30; packing sows, 10.75@11.00; slaughter pigs, 9.25@11.00.

Cattle, 21,000; choice fed steers and yearlings strong to 25c higher; others about steady; strictly choice 1441-pound Bullocks, 12.75; highest of year; all interests want well finished weight steers, but asking very gbor on half-fat kinds; best yearlings, 12.25; stocker and feeder steers scarce, fully steady at 7.00@8.00; choice kind, 8.25@8.50; veaters 50c lower, mostly 11.00@13.00; other classes steady.

Sheep, 15,000; fairly active; fat lambs opening around 25c higher; bulk wooled lambs, 13.25@13.75; choice kind scarce; asking around 13.90 for best offerings; season's first Colorado clipped lambs held above 11.50; sheep steady; fat ewes, 6.00@7.50; choice yearling wethers around 11.00; feeding lambs firm; desirable feeders, 13.50@13.75; medium kind around 13.25.

KANSAS CITY, Jan. 24.—Cattle, 16,000; calves, 900; fed steers and yearlings steady; good 1013-pound steers, 10.70; 1256-pound averages, 10.40; bulk offerings eligible to sell, 8.25@10.00; she stock fully steady; short fed heifers upward to 9.25; bulks, veals and calves firm; top veals, 13.00; stockers and feeders steady with Friday's close; bulk, 7.00@8.50; few loads up to 8.75.

Hogs, 8000; mostly 10@15c higher than Friday's best time to shippers; big packers inactive; top, 12.15 on 240 to 270 pounds; bulk desirable 190 to 230 pounds, 11.95@12.10; no heavies sold, packing sows, 10.75@11.50; stock pigs strong to 25c higher, mostly 11.75@12.50; best pigs, 12.75.

Sheep, 20001; fed lambs strong to 10c higher; top, 12.30; others, 12.00@12.25; odd lots sheep steady; feeding lambs steady to strong, 77 to 85-pound weights, 11.90@12.10; top, 12.25.

SOUTH ST. PAUL, Jan. 24.—Cattle, 5700; choice kinds absent; market fully steady on steers and yearlings, strong to 25c higher on the stock; few sales 1000-pound steers, 8.00@8.90; bulk she stock, 5.50@7.50; cutters, 4.00@4.75; largely strong weights, 5.00; most bulls, 4.00@4.50; stockers and feeders in fair supply, fully steady; bulk, 6.25@7.25; calves, 1500; vealers, 1.00@1.25 lower, considering quality; most good lights, 11.50; choice, 10.50; culls mostly 7.00.

Hogs, 12,000; early sales butcher and bacon hogs, 11.85@12.00; around 10@25c higher than Saturday; early top 12.00 on 190 to 220-pound averages; packing sows, 10.75@11.00; pigs 25c higher; bulk, 11.50; average cost Saturday, 11.79; weight, 217.

Sheep, 2200; undertone on fat lambs strong; selling around 25c or more higher; sheep fully steady.

PORTLAND, Jan. 24.—Cattle and calves active; calves 50c@1.00 higher; receipts, cattle, 1965, 60 through; calves, 245; steers, good, 8.25@8.65; medium, 7.50@8.25; common, 6.25@7.00; canners and cutters, 4.50@6.75; heifers, good, 7.25@7.60; common and medium, 5.25@7.25; cows, good, 6.50@6.75; common and medium, 5.00@6.50; low cutters, 2.50@5.00; bulls, good, yearlings excluded, 5.00@5.75; cutters and medium, canners and bologna, 4.00@5.00; calves, medium to choice, milk fed yearlings excluded, 8.50@10.50; culls and common, 6.50@8.50; vealers, medium and choice, 11.00@13.50; culls and common, 8.00@11.00.

Hogs, strong; receipts, 3075, 1291 through; heavy weight, 250 to 300 pounds, medium, good and choice, 10.25@11.75; medium weight, 200 to 250 pounds, common, medium, good and choice, 11.25@12.00; light weights, 160 to 200 pounds, common, medium, good and choice, 12.50@12.75; light lights, 130 to 160 pounds, common, medium, good and choice, 13.25@13.75; packing hogs, rough and smooth, 9.50@10.50; slaughter pigs, 90 to 130 pounds, medium, good and choice, 12.00@12.75. (Soft or oily hogs and roasting pigs excluded in above quotations.)

Lambs and sheep, nominally steady; receipts, 825; lambs, medium to choice, 8.50@11.50; lambs, culls and common, 8.00@9.50; yearling wethers, medium to choice, 7.00@8.00; ewes, common to choice, 4.00@5.00; culls, 3.00@4.00. Outside quotations based on best Mt. Adams, Eastern Oregon and similar type lambs. Few valley lambs selling above 10.50.

ST. JOSEPH (Mo.) Jan. 24.—Hogs, 4500; market 10@25c higher; top, 12.10; bulk, 11.90@12.00.

Cattle, 2000; market generally steady; bulk of steers, 8.75@10.25; cows and heifers, 5.75@8.50; calves, 6.00@13.00; stockers and feeders, 6.50@8.00.

Sheep, 3000; steady to strong; lambs, 11.00@12.20; ewes, 6.00@7.00.

LOANS on STOCKS

5% and other securities 6%

Ask Mr. Jarvis Phone TRinity 0033

1000 Financial Center Bldg. 704 So. Spring.

COMPLETE NEW YORK STOCK EXCHANGE REPORT

NEW YORK, Jan. 24. (AP)—Following is the complete closing list of today's transactions in stocks on the New York Stock Exchange:

Div. $ per sh.		Sales.	High.	Low.	Last.	Net change.	Closing bid
	Abraham & Straus	100	67½	67½	67½	—3½	67½
	Adams Rumely	400	10	10	10	...	10
	Advance Rumely	300	32	32	32	...	32
	Ahumada Lead	300	4¾	4¾	4¾	+ ⅛	4¾
12	Air Reduction	400	138½	137½	137½	— ½	137
6a	Alax Rubber	4,400	10½	9½	10	— ½	9½
	Alax Rubber Rts.	5,200	½	⅛	⅛	— ⅛	⅛
	Alax Rubber Rts.	800	⅛	⅛	⅛	— ⅛	⅛
	Alaska Juneau Gold	10,300	13½	13½	13½	— ⅛	13½
6	Allied Chemical & Dye	100	121	121	121	— ½	120½
7	Allied Chemical & Dye pfd.	100	110½	110½	110½	+ ½	110
7	Allis Chalmers pfd	100	101½	101½	101½	...	101½
	Amalgamated Leather	100	18½	18½	18½	— ½	18½
	Amerada Corporation	1,200	84½	84½	84½	— ½	84½
8	American Agricultural Chemical	800	127½	127	127	— ½	127
2b	American Bank Note	200	46½	46½	46½	...	46½
	American Beet Sugar	300	22½	22½	22½	+ ½	22½
	American Bosch Magneto	400	13½	13½	13½	— ½	13½
6	American Brake Shoe & Foundry	100	136½	136½	136½	— ½	136½
3	American Brown Boveri Electric	100	37½	37½	37½	— ½	37½
7	American Brown Boveri pfd	100	97	97	97	— ½	97
2	American Can	10,200	46½	46½	46½	— ½	46½
6	American Car & Foundry	400	100½	100½	100½	— ½	100
3	American Chain "A"	100	26½	26½	26½	— ½	26½
3	American Chicle	100	37½	37½	37½	— ½	37½
3	American Chicle Chi.	200	38½	38½	38½	— ½	38½
7	American Chicle pfd.	200	98	98	98	— ½	98
	American Drug Syndicate	700	127½	127½	127½	— ½	127
6	American Express	2,300	70	70	70	— ½	70
	American & Foreign Power	700	19½	19½	19½	+ ⅛	19½
7	American & Foreign Power pfd.	300	90	90	90	...	90
	American Hide & Leather	100	9¾	9¾	9¾	— ⅛	9¾
	American Hide & Leather pfd.	200	30½	30½	30½	— ½	30½
2.40	American Home Products	400	31	30½	30½	— ½	30½
10b	American Ice	200	34½	34½	34½	— ½	34½
	American International Corporation	200	38½	38½	38½	— ½	38½
1	American-La France Fire Engine	2,200	9¾	9¾	9¾	— ⅛	9¾
	American Linseed	1,300	28	28	28	— ½	28
6	American Locomotive	1,300	108½	107½	107½	— ½	107½
7	American Metal pfd	200	110½	110	110	— ½	110
7	American Piano pfd (n.l.)	4,000	106	105	105	— ½	104
7a	American Piano pfd (n.l.)	2,600	57¾	56¾	57	— ½	56¾
6	American Radiator	200	110½	110½	110½	— ½	110½
6	American Railway Express	100	51	50¾	50¾	— ⅛	50¾
6a	American Safety Razor new	300	51	50¾	50¾	— ⅛	50¾
	American Ship & Commerce	400	5¾	5¾	5¾	— ⅛	5¾
8	American Smelting & Refining	7,000	136	135	135½	— ½	135½
8	American Smelting pfd	200	130½	130½	130½	— ½	130½
12	American Snuff	100	123½	123½	123½	+ ½	123
6	American Snuff pfd (n.l.)	1,000	103	103	103	— ½	103
6	American Soda Fountain	1,400	43	43	43	...	43
7	American Steel Foundries pfd	100	113½	113½	113½	— ½	113
8	American Sugar Refining	1,600	81½	80	80½	— ½	80½
8	American Sumatra Tobacco	300	155	155	155	— ½	155
8	American Tel. & Tel.	1,200	152½	152½	152½	— ½	152½
8	American Tobacco "B"	300	120½	120½	120½	— ½	120½
8	American Type Founders	100	134½	134	134	— ½	134
8	American Type Founders pfd (n.l.)	2,000	109	108	108	...	108
1.60	American Water Works & Electric	1,100	57½	56½	56½	— ½	56½
	American Woolen	300	81½	81½	81½	+ ½	81
7	American Woolen pfd	100	91½	91½	91½	+ ½	91½
	American Zinc, Lead & Smelting	100	9	9	9	...	9
	American Zinc, Lead & Smelting pfd	1,000	47½	47½	47½	— ½	47½
3	Anaconda Copper	1,600	45	44½	44½	— ½	44½
	Archer-Daniels-Midland	400	16½	16½	16½	— ½	16½
7	Archer-Daniels-Midland pfd (n.l.)	100	100½	100½	100½	...	100½
7	Armour & Co. of Del. pfd	1,400	95½	95½	95½	+ ½	95½
	Armour & Co. of Illinois "A"	1,000	15	15	15	...	15
	Arnold Constable Corporation	100	41½	41½	41½	— ½	41½
2.50	Associated Dry Goods 1st pfd	1,100	101½	101	101	— ½	101
7	Associated Dry Goods 2d pfd	8,800	97½	96½	96½	— ½	96½
	Atchison, Topeka & Santa Fe	300	99½	99½	99½	...	99
8	Atchison pfd	200	99½	99½	99½	— ½	99½
	Atl. Bir. & Atl. Ry.	700	19¾	19¾	19¾	— ⅛	19¾
12b	Atlantic Coast Line	300	135	135	135	— ½	135
	Atlantic Gulf & W. I.	2,100	115½	115	115	— ½	115
	Atlantic Gulf & W. I. pfd.	2,100	112½	112	112	— ½	112
	Austin Nichols & Co.	200	37½	37½	37½	— ½	37½
7	Austin Nichols pfd (n.l.)	100	87	87	87	— ½	87
	Auto Knit Hosiery	100	¾	¾	¾	...	¾
7	Baldwin Locomotive	32,500	151½	149½	150¾	+2¾	150
6	Baltimore & Ohio	3,500	119½	118½	119	...	119½
3	Bangor & Aroostook	1,600	47¾	47¾	47¾	— ⅛	47¾
7	Bangor & Aroostook pfd	100	104½	104½	104½	— ½	104½
7	Barnsdall Corporation "A"	5,200	31½	30½	31	— ½	30½
	Bayuk Cigar	2,100	51½	51½	51½	— ½	51½
7	Bayuk Cigar 1st pfd (n.l.)	1,800	102	102	102	...	102
2b	Beech-Nut Packing	900	39	38½	38½	— ½	38½
3	Belding Hemingway	2,200	24½	24½	24½	— ⅛	24½
	Bethlehem Steel	5,400	53	52½	52½	— ½	52½
7	Bethlehem Steel 7% pfd	200	107½	107½	107½	— ½	107½
	Bloomingdale Bros.	300	34½	34½	34½	— ½	34½
7	Bloomingdale Bros. pfd	100	89	89	89	— ½	89
	Bon Ami	200	54	53½	54	...	53½
9	Briggs Manufacturing Company	2,100	90½	90½	90½	— ½	90½
	British Empire Steel	300	15½	15½	15½	— ½	15½
	Brooklyn Edison	1,000	94½	94½	94½	— ½	94½
	Brklyn.-Manh. Trans. pfd	200	89	89	89	— ½	89
11b	Brooklyn Union Gas	800	82½	82½	82½	— ½	82½
3	Brown Shoe	300	32½	32½	32½	+ ½	32½
	Brunswick Balke Coll.	2,800	39½	39½	39½	— ½	39½
	Brunswick Terminal & Railway	300	12½	12½	12½	...	12½
4	Buffalo, Rochester & Pittsburgh (n.l.)	2,000	62	62	62	— ½	62
10	Burroughs Add. Mach. "A"	1,200	123½	117½	118	— ½	118
5	Burroughs Add. Mach. "B"	100	122½	122	122	— ½	122
3	Burroughs Adding Machine	1,600	39½	39	39	— ½	39
	Bush Terminal	100	9½	9½	9½	— ⅛	9½
7	Bush Terminal 7% Deb.	100	4	4	4	...	4
3b	Butte Copper & Zinc	1,400	9¾	9¾	9¾	— ⅛	9¾
1	Butte & Superior Mining	200	19½	19½	19½	— ⅛	19½
2a	Butterick Company	300	45	45	45	+ ½	44½
	Byers & Co. (A. M.)	1,400	43½	43½	43½	+ ½	43½
4	California Packing	2,800	87½	86½	87	— ½	87
2	California Petroleum	700	32½	32½	32½	— ½	32½
	Callahan Zinc Lead	700	2¾	2¾	2¾	...	2¾
1.20	Calumet & Hecla Con. Copper	1,200	38½	38½	38½	— ½	38½
2.25a	Canada Dry Ginger Ale	300	31½	31½	31½	— ½	31½
10	Canadian Pacific	100	151½	151½	151½	...	151½
	Case Threshing Machine	100	114½	114½	114½	— ½	114½
7	Case Threshing pfd	100	114½	114½	114½	— ½	114½
2	Central Alloy Steel	800	27	27	27	— ½	27
	Central Leather	800	8½	8½	8½	...	8½
	Central Leather pfd	600	88	88	88	— ½	88
	Central Leather 2d pfd	600	78	78	78	— ½	78
	Central Leather pfd Ctfs.	46,200	77	76	76	— ½	76½
7	Century Ribbon Mills (n.l.)	100	81½	81½	81½	— ½	81½
2b	Cerro de Pasco Copper	700	42	41½	41½	— ½	41½
4	Certain-teed Products	200	25	25	25	...	25
	Certain-teed Products pfd	100	87½	87½	87½	— ½	87½
4	Chandler Cleveland Motor	700	22	21½	21½	— ½	21½
12b	Chesapeake & Ohio	2,500	7¾	7½	7¾	...	7¾
	Chicago & Alton	2,500	11½	10½	11	+ ⅛	10½
	Chicago & Alton pfd	500	47½	46½	46½	— ½	46½
	Chicago Great Western	2,400	9½	9½	9½	— ⅛	9½
	Chicago Great Western pfd	10,200	26½	25½	27	— ½	27½
	Chicago, Indianapolis & L. Ry. pfd (n.l.)	1,000	70½	70½	70½	— ½	70½
4	Chicago, Milwaukee & St. Paul	1,000	11½	11½	11½	— ⅛	11½
	Chicago, Milwaukee & St. Paul Ctfs.	300	11½	11½	11½	...	11½
	Chicago, Milwaukee & St. Paul pfd	300	21½	20½	20½	— ½	20½
	Chicago, Milwaukee & St. Paul pfd Ctfs.	1,200	21½	21½	21½	— ½	21½
	Chicago, Rock Island & Pacific	100	129	129	129	— ½	129
6	Chicago Pneumatic Tool	3,900	74	73½	73	— ½	73
	Chicago, Rock Island & Pacific pfd	200	91½	90½	91	— ½	90½
6	Chicago, St. Paul, Minn. & Om. pfd	300	94½	94½	94½	— ½	94½
2.60g	Chile Copper	1,200	31½	30½	31	— ½	30½
1.50	Chile Exploration	15,600	41	40½	40½	— ½	40½
3	Chrysler Corporation	1,600	104½	104½	104½	+ ½	104
5½	C.C.C. & St. Louis pfd (n.l.)	1,000	74	74	74	...	74
5½	Cleveland & Pittsburgh 7% pfd (n.l.)	2,900	85½	82½	85½	+ 3½	84
3	Clett Peabody	2,600	116	114	114	— 1½	114½
7	Clett Peabody pfd (n.l.)	5,000	110	110	110	— ½	109½
7	Coca Cola	1,700	179	177½	177½	— 1½	177
	Collins & Aikman	1,700	68	67½	67½	— ½	67½
	Colorado Fuel & Iron	48,600	32½	31½	31½	+ ½	31½
	Colorado & Southern	100	69	69	69	— ½	69
8	Columbia Carbon	4,200	71½	69½	71½	+ 2½	70½
3	Columbia Gas & Electric new	2,000	38½	38½	38½	— ½	38½
3	Columbia Gas & Electric pfd new	100	89½	89½	89½	— ½	89½
3	Columbia Gas & Electric 8%	600	87½	86½	86½	— ½	86½
	Commercial Credit	1,000	33	32½	32½	— ½	32½
	Commercial Inv. Trust	100	59½	59½	59½	+ ½	59
	Commercial Solvents "B"	5,700	18½	17½	17½	— ½	17½
6	Congoleum-Nairn	4,100	18½	17½	17½	— ½	17½
	Congress Cigar	700	53½	53	53	— ½	53
	Consolidated Cigar	1,400	69½	69½	69½	— ½	69½
7	Consolidated Distributors	2,800	2	1½	1½	— ½	1½
	Consolidated Gas	24,600	104½	102½	102½	— 2½	102½
	Consolidated Railways of Cuba pfd	200	71	71	71	...	71
	Consolidated Textile	1,100	6½	6½	6½	— ⅛	6½
	Continental Baking "A"	5,700	67½	65½	67½	+ 1½	67½
7	Continental Baking "B"	2,800	87½	86½	86½	— ½	86½
	Continental Can	600	63½	63½	63½	— ½	63½
	Continental Insurance	600	72	71½	71½	— ½	71½
	Continental Motors	4,200	11½	11½	11½	— ⅛	11½
2.20	Corn Products	15,800	68½	68½	68½	— ½	68½
5b	Coty, Inc.	400	80½	80½	80½	— ½	80½
	Crucible Steel	2,000	79	77	77	— 2	77½
	Cuba Cane Sugar pfd	1,600	32½	31½	32½	+ ½	32½
4	Cuba Company, The	200	29½	29½	29½	— ½	29½
1	Cuban-American Sugar	900	51	51	51	— ½	51
5	Cudahy Packing	2,900	51	29½	30½	+1	30½
	Davison Chemical	100	18	18	18	+ ½	18
7	Dierx & Co. pfd	900	175½	174½	175	— 1	174½
7	Dominion Stores	600	143½	143	143½	— ½	143½
7b	Delaware, Lackawanna & Western	1,800	49½	48½	49½	— ½	48½
	Denver, Rio Grande & Western pfd	100	135	135	135	...	134½
6	Detroit Edison	200	99½	99	99	— 1	99
2.40	Devoe & Reynolds "A"	4,300	24½	24½	24½	— ½	24½
7	Dodge Bros. "A"	700	31½	32	32	+ ½	32½
7	Dodge Bros. pfd	100	97½	97½	97½	...	97½
3	Drene Mines	2,000	53½	51½	51½	+ ½	51½
3	Douglas-Portis	6,100	171	168½	169½	— 1½	169
12b	Du Pont de Nemours	200	106½	106½	106½	— ½	106½
6	Du Pont de Nemours deb.						
2b	Eastman Kodak	600	132½	130½	130½	—2½	130½
3	Eaton Axle & Spring	200	25½	25½	25½	+ ½	25½
	Elsenlohr & Bros.	1,300	12½	12½	12½	...	12½
	Electric Auto Lite	100	65	65	65	+ ½	65½
6.50	Electric Boat	2,400	14½	13½	14½	+ ½	14½
	Electric Power & Light	400	17½	17½	17½	...	17½
7	Electric Power & Light pfd	200	95½	95	95	...	95
2a	Electric Refrigeration	8,200	34½	33½	33½	— ½	34
2b	Electric Storage Battery	600	77½	77	77	— ½	77
8	Endicott-Johnson	100	98½	98½	98½	...	98½
	Equ Public Service	200	22½	22½	22½	— ⅛	22½
8	Erie Railroad	8,500	43½	41½	43½	+ ½	43½
	Erie 1st pfd	18,600	38½	38	38½	+ ½	38½
	Erie 2nd pfd	1,700	31	30½	31	+ ½	31
	Erie Steam Shovel	1,700	28	27½	27½	— ½	27½
2.50	Erie Steam Shovel pfd	200	104	104	104	...	103
7	Erie Steam Shovel pfd	2,700	69½	69½	69½	— ½	69½
4.25b	Eureka Vacuum Cleaner						
8	Fairbanks, Morse & Co.	100	43½	42½	42½	— ½	41½
12b	Famous Players-Lasky	7,700	111½	108	110½	— ½	110½
7	Federal Mining & Smelting pfd	100	78½	78½	78½	— ½	78½
6a	Federal Motor Truck	100	39½	39½	39½	— ½	39½
6	Fidelity Phenix Fire Insurance	200	98	97	97	— ½	97
9.44b	First National Pictures 1st pfd	200	39½	39½	39½	+ ½	39½
1.20	First National Stores	100	35½	35½	35½	— ½	35½
	Fisk Rubber	1,800	19½	19	19½	— ½	19½
7	Fisk Rubber 1st pfd	100	97	97	97	— ½	97
7	Fisk Rubber 1st pfd Ctfs.	100	97	97	97	— ½	97
7	Fleischmann Company	2,500	46½	46½	46½	— ½	46½
4	Fox Film "A"	200	68½	68	68	+ ½	68
2	Freeport-Texas	2,200	54½	53½	54	+ ½	53½
2.50b	Gabriel Snubber "A"	1,500	31½	30½	31	— ½	30½
5	General American Tank	9,100	63	62	62½	— ½	62½
	General Asphalt	100	53½	53½	53½	— ½	53½
4	General Cigar	6,000	33½	33	33½	— ½	33½
8a	General Electric	700	11½	11½	11½	— ⅛	11½
7	General Electric spl.	100	44½	44½

Diversified Investment in Chain Store Preferred Stocks

Average Yield 6¾%

We have prepared a circular containing a chart and pertinent statistics covering Chain Store Preferred Stocks.

Send for Circular D-209

Merrill, Lynch & Co.

Members New York Stock Exchange and other principal exchanges

Private Wires Coast to Coast

643 SO. SPRING STREET
Telephone TRinity 0911

345 SO. OLIVE STREET
Telephone TRinity 1405

AMBASSADOR HOTEL
Telephone Fitzroy 1111

HOLLYWOOD
6404 Hollywood Boulevard
Telephone GRanite 8123

Other Offices in
San Francisco Oakland Del Monte
Pasadena San Diego San Jose
New York Office
61 Broadway Paso Robles
Woolworth Building

JULIAN PACIFIC SOUTH-WEST BANK

...is going to ...with its better financial condition. ...and Common re... ...stock, as if this stock ...were a bond. The close:

...PREFERRED	$ 2.80 @ 13.00	$ 2.62½ @ 13.12½

WE WILL SELL SANDBURG

...shares (or part)..

...Tire Bell	$283.00
...Tire Bell, Com.	7.35
...Tire Bell, Pfd.	95.50
...Tire Fire Ins.	5.90
...Tire Fire Ins. of Dallas	.01½
...Tire Fire Ins. of Texas	.10
...Tire Fire Ins. of Wisc.	.20
...Tire Fire Ins. of Wisc. Dallas	9.25
...Tire Fire Ins. of Wisc. Texas	9.25
...Tire Fire Ins. No. 1	11.00
...Tire Fire Ins. No. 2	.05
...Tire Fire Ins. No. 3	19.00
...Tire Fire Ins. No. 4	21.00
...Tire Fire Ins. No. 5	1.00
...Tire Fire Ins. No. 6	1.00
...Tire Fire Ins. No. 7	1.00
...Tire Fire Ins. No. 8	1.00
...Tire Fire Ins. No. 9	1.00
...Tire Fire Ins. No. 10	1.00
...Tire Fire Ins. No. 11	1.00
...Tire Fire Ins. No. 12	1.00
...Tire Fire Ins. No. 13	1.00
...Tire Fire Ins. No. 14	1.00
...Tire Fire Ins. No. 15	1.00
...Tire Fire Ins. No. 16	1.00
...Tire Fire Ins. No. 17	1.00
...Tire Fire Ins. No. 18	1.00
...Tire Fire Ins. No. 19	1.00
...Tire Fire Ins. No. 20	1.00
...Tire Fire Ins. No. 21	1.00
...Tire Fire Ins. No. 22	1.00
...Tire Fire Ins. No. 23	1.00
...Tire Fire Ins. No. 24	1.00
...Tire Fire Ins. No. 25	1.00
...Tire Fire Ins. No. 26	1.00
...Tire Fire Ins. No. 27	1.00
...Tire Fire Ins. No. 28	1.00
...Tire Fire Ins. No. 29	1.00
...Tire Fire Ins. No. 30	1.00
...Tire Fire Ins. No. 31	1.00
...Tire Fire Ins. No. 32	1.00
...Tire Fire Ins. No. 33	1.00
...Tire Fire Ins. No. 34	1.00
...Tire Fire Ins. No. 35	1.00
...Tire Fire Ins. No. 36	1.00
...Tire Fire Ins. No. 37	1.00
...Tire Fire Ins. No. 38	1.00
...Tire Fire Ins. No. 39	1.00
...Tire Fire Ins. No. 40	1.00
...Tire Fire Ins. No. 41	1.00
...Tire Fire Ins. No. 42	1.00
...Tire Fire Ins. No. 43	1.00
...Tire Fire Ins. No. 44	1.00
...Tire Fire Ins. No. 45	1.00
...Tire Fire Ins. No. 46	1.00
...Tire Fire Ins. No. 47	1.00
...Tire Fire Ins. No. 48	1.00
...Tire Fire Ins. No. 49	1.00
...Tire Fire Ins. No. 50	1.00
...Tire Fire Ins. No. 51	1.00
...Tire Fire Ins. No. 52	1.00
...Tire Fire Ins. No. 53	1.00
...Tire Fire Ins. No. 54	1.00
...Tire Fire Ins. No. 55	1.00
...Tire Fire Ins. No. 56	1.00
...Tire Fire Ins. No. 57	1.00
...Tire Fire Ins. No. 58	1.00
...Tire Fire Ins. No. 59	1.00
...Tire Fire Ins. No. 60	1.00
...Tire Fire Ins. No. 61	1.00
...Tire Fire Ins. No. 62	1.00
...Tire Fire Ins. No. 63	1.00
...Tire Fire Ins. No. 64	1.00
...Tire Fire Ins. No. 65	1.00
...Tire Fire Ins. No. 66	1.00
...Tire Fire Ins. No. 67	1.00
...Tire Fire Ins. No. 68	1.00
...Tire Fire Ins. No. 69	1.00
...Tire Fire Ins. No. 70	1.00
...Tire Fire Ins. No. 71	1.00
...Tire Fire Ins. No. 72	1.00
...Tire Fire Ins. No. 73	1.00
...Tire Fire Ins. No. 74	1.00
...Tire Fire Ins. No. 75	1.00
...Tire Fire Ins. No. 76	1.00
...Tire Fire Ins. No. 77	1.00
...Tire Fire Ins. No. 78	1.00
...Tire Fire Ins. No. 79	1.00
...Tire Fire Ins. No. 80	1.00
...Tire Fire Ins. No. 81	1.00
...Tire Fire Ins. No. 82	1.00
...Tire Fire Ins. No. 83	1.00
...Tire Fire Ins. No. 84	1.00
...Tire Fire Ins. No. 85	1.00
...Tire Fire Ins. No. 86	1.00
...Tire Fire Ins. No. 87	1.00
...Tire Fire Ins. No. 88	1.00
...Tire Fire Ins. No. 89	1.00
...Tire Fire Ins. No. 90	1.00
...Tire Fire Ins. No. 91	1.00
...Tire Fire Ins. No. 92	1.00
...Tire Fire Ins. No. 93	1.00
...Tire Fire Ins. No. 94	1.00
...Tire Fire Ins. No. 95	1.00
...Tire Fire Ins. No. 96	1.00
...Tire Fire Ins. No. 97	1.00
...Tire Fire Ins. No. 98	1.00
...Tire Fire Ins. No. 99	1.00
...Tire Fire Ins. No. 100	1.00

WE WILL BUY STAR PET.

...shares (or part) $12.50

...Tire	8.00	Combust. ass't.
...Tire	1.00	Sanitary 20¼
...Tire	1.00	Standish C. 12.00
...Tire	1.00	Stand. Pt. Cem. 1.15
...Tire	1.00	Stand. Pt. Plate 1.00
...Tire	1.00	Std. Pt. Sug. 1.00
...Tire	1.00	Std. Pt. Sug. C

LOAN WANTED

$50,000 — FIVE YEARS — 8%

I am in the market for a loan of unusual character. The nature of it will not allow it to be rediscounted. The security and income are amply sufficient to warrant the lending of twice the amount with no danger of creating a frozen asset. The loan is not based in any sense on inflation or expected development, but will pass the most conservative requirements. Please do not answer unless you have $50,000.00 to loan and are satisfied with a net return of 8%. Principals only. Brokers and agents will receive no attention.

D.A.K., Box 446, Times Branch

BEACH BARGAIN

250 feet ocean frontage on the finest sandy beach in Southern California, reached soon by the new coast highway, now building north from Santa Monica; water, gas and electricity, concrete pavement now in. Wonderful for summer home, hotel or club. Price $14,000 cash. For interview write EE, Box 102, The Times.

ELLINWOOD & COMPANY
NATIONAL CITY BANK BLDG. LOS ANGELES — *INVESTMENT SECURITIES* — FIRST NATIONAL BANK BLDG. SAN DIEGO

BUY
Arrowhead
FOR
PROFITS
IT GOES UP
DAY BY DAY
AND LOOKS
GOOD FOR
MUCH HIGHER
PRICES.
NOW
27 CENTS BID
Write for Details

LEONARDS & COMPANY,
728 S. Spring St.,
Los Angeles, Calif.
Please send me details on Arrowhead.
Name .....
Address .....
City and State .....

Leonards & COMPANY FOUNDED 1915
728 South Spring St.
LOS ANGELES, CALIF.
VAndike 2231.
712 Security Bldg., Long Beach. Phone 62980.

MARBELITE CORPORATION

8% Cumulative Preferred
Corporation has neither bonds nor bank loans. Ratio of current assets to current liabilities 6 to 1. Preferred dividend requirements being earned 12 times over. Net current assets sufficient to retire all Preferred stock outstanding. Unfilled orders insure capacity production for months to come.
Price to yield 8%
Full details regarding one of Los Angeles' greatest industrial successes . . . free on request.
Moffett & White, Inc.
710 Stock Exchange Bldg.
Los Angeles
MEtropolitan 1602

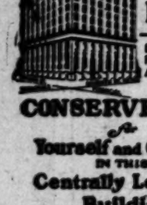

OFFICES FOR RENT
LOCATE WHERE FINANCIAL, RETAIL AND WHOLESALE MEET
CONSERVE TIME
for
Yourself and Clients
IN THIS
Centrally Located Building
I.N. VAN NUYS BUILDING
SEVENTH AT SPRING

Money to Loan
ON LISTED OR UNLISTED
STOCKS & Bonds
WE advance you cash on your Stocks and Bonds—whether dividend-payers or not. 5% interest per year our only charge. Loans made from 3 months to 3 years. Pay back as you like—weekly, monthly or at maturity.
ESTABLISHED RESPONSIBILITY
MARTIN-WEBB Co. Inc.
CAPITAL—$250,000.00
NATIONAL CITY BANK BLDG.
5TH & SPRING ST. — VA. 0130

6% LOANS 6%
on stocks and bonds. Up to 75% of market value advanced for three months to three years.
810 MERCHANTS NATIONAL BANK BLDG. TUCKER 1601.

AC WAGY & Co.
FOR SALE
Western Auto Pts.
22 Common @ $53.00
WE WILL SELL
35 Acme Traffic Pfd. ..... $ 2.00
100 Albertson Gasoline ..... Bid
50 Bryan Harvester 15.50
5 Cal. Seamless Shoe Units .. 8.50
5 Cal. Laundry Unit 70.00
50 Colby Management Units .. 15.00
10 C. C. C. ..... Bid
2000 Getty Oil ..... .02
500 Heavenly Oil ..... .10
6 Inter. Bldgs. Units 40.00
20 Lasker Finance Corp. 21.00
5 Lincoln Bldg. Com. 1.37½
1000 Parachute Corporation ..... .25
10 Nichols Gr. Bld. Pfd. 25.00
10 People's Nat'l Bank 100.00
10 Pacific Coalmarts 98.50
500 Produce Bank ..... .71
500 San Gil Oil ..... .02
95 Union Bldg. Com. 1.37½
100 Union Bldg. Pfd. 3.50
15 Western Auto. Fin. Units .. 14.00
100 Western Costume Pfd. 3.50
100 Western Costume Com. 3.50
20 World Oil ..... .60
WE WILL BUY
HOGAN FINANCE
ENO RUBBER
MONOLITH
MOLUDITE
PICKWICK
WEST. AUTO. SUP.
MERCHANTS PET.
STAR PETROLEUM
WESTERN REFINING
Cal. Security Units — Delivery
Daley's Shares — Coos Bloom
Durant (all issues) — Davidson's 50-50
S. N. Dev. — Fidelity Oil
John C. Fox Units — Illinois Crude Oil
1st Nat. Securities — Miley Exploration
Lincoln Bldg. — Reserving
Marbelite — Ring Petroleum
Mortgage Discount — Spa Oil
Multnomah Lumber — Twin Bell
Nemmer Tire — World Oil
Nat'l. Securities — Wyllis Petro.
Union Mortgage — Whittier Bank Fe
AC WAGY & Co.
STOCK EXCHANGE BLDG. 639 So. Spring St. Trinity 2401

ARROWHEAD DEVELOPMENT
GOING UP!
SOLD YESTERDAY
27 CENTS
We look for a big market at much higher prices for this stock in the immediate future.
Please send Arrowhead data.
Name .....
Address .....
H. DUBOIS & COMPANY
405 Financial Center Bldg.,
Los Angeles, Calif.
TUcker 2048.

FOR SALE
83 Un. Mtg. Com. ....$ 1.50
500 Sandburg Pet. ..... .07½
150 Bellview 10.50
10 Petitfils Conf. 16.00
5 Owl Drug Pfd. 107.50
150 Walkin Pet. ..... Mkt.
10 Miley Explor. 25.00
500 Yellow Realty 1.00
10 Seaboard Apts. U. 135.00
5000 Quartz Chalk ..... .05
WILL BUY
Union Mtge. — L. A. Issues Prop.
Fed Drug Pfd. — Twin Bell
Nemmer Tire — Bing Pet.
Star Pet. — Western Auto.
Sun Maid Raisin — Nemmer Fin.
U. S. S. — Pacific State Gas.
Western Nat. — Sierra S. & E.
Miley Explor. — Sanford Pet.
Submit us your bids and offers before trading.
Akin-Lambert Co
A Complete Brokerage Service
515-17 L.A. STOCK EXCHANGE BLDG.
639 So. Spring St.
TRINITY 3996

WE WILL SELL
UNION
MORTGAGE CO.
113 shares Com. any part $1.37½
73 Continental Mtge. Pfd. ....$ 25.00
115 Acme Traffic Signal 2.00
145 Union Mtge. Pfd. 3.50
7 Fresno United 14.00
1000 Morehouth Pet. ..... .03
10 Home Service 1st Pfd. 92.50
3 Wed. Lake Mer. Fin. 3.50
5 L. A. Horseshoe Fin. ..... Bid
5 Credit Finance 133.00
1000 Lutheran Hospital Ass. 2nd 85.00
10 Bryan Steam 14.00
100 Wyllis Petro. ..... Mkt.
100 Delco Chica ..... Mkt.
2500 Sun Oil ..... .11
5 Yellow Realty 1.00

BY ROBERT J. PRITCHARD

Another test well in the eastern part of the new city field at Huntington Beach is to be started within the next three weeks by the Biltmore Petroleum Corporation, it was officially announced yesterday. The Biltmore well will be located in the same block as that of the San Martinez Oil Company, which is drilling on Ninth street near Walnut avenue.

The San Martinez well, which is being watched with more interest than any other project at Huntington Beach at present, is down about 2000 feet, it was reported on good authority yesterday, and while reports that a tar sand had been found at 1700 feet could not be confirmed, it is known that the formations penetrated have been favorable. Cores reveal an absence of the faulted condition which is present in many parts of this district.

The Biltmore Oil Company has been operating in Los Angeles basin for the past three years. The company drilled a couple of wells at Torrance and three at Los Cerritos and has several lots under lease at Huntington Beach.

Four New Wells

The Standard Oil Company yesterday officially reported the completion over the week-end of three small wells in the west end of the city of Huntington Beach, with a fourth going on production yesterday. All of the wells are small compared with the early completions of the field and confirm the general opinion of most operators that the field has seen its best days.

H. 19 was finished at 4348 feet, doing 277 barrels of 21.2 deg. gravity oil. H No. 16 went on production at 4029 feet, making 128 barrels a day of 20.1 deg. gravity oil. The crew of H No. 13 was putting the finishing touches to the well yesterday afternoon and expected to have a gauge on the output by this morning. The well is down 4438 feet.

Report Good Showings

The Superior Oil Company's Pena No. 1 well east of Piru in Ventura county is drilling ahead at more than 1900 feet, with encouraging showings, it was reported yesterday. There was a report in Los Angeles yesterday that the well had struck an oil sand at about 1600 feet, but this could not be confirmed. If anything of the sort was found the Superior apparently did not consider it sufficient to justify a test, as no pause in the drilling was made.

Derrick Goes Up

The General Petroleum Corporation is losing no time putting up a derrick on its location north of the Julian Petroleum Corporation's Cypress No. 1 well at Potrero, according to field reports, which stated yesterday that the General Petroleum had its first steel derrick half completed. George F. Getty is putting in boilers on one well already and getting all ready to start drilling at a moment's notice.

The activity in this area without a single well producing or without even a production test to go by is almost unprecedented in California petroleum history. Oil men in general regard the field as a "cinch," but years of disappointments have demonstrated that no field is a cinch until oil is flowing into the tanks. It is recalled that the Hellman ranch at Seal Beach once was thought to be a "cinch," but subsequent developments demonstrated that it was almost a mile from the top of the structure and perhaps out of production altogether.

Changes Equipment

The Greene wildcat well at Boyle Heights has suspended drilling temporarily pending the installation of a heavy rotary rig for deep drilling, according to field reports. The well is being drilled by Haskell M. Greene, well-known Santa Fe Springs oil well dynamiter, and bottom is down about 1400 feet.

Prepare for Test

The Standard Oil Company is preparing to make another water shut-off test in its San Gabriel No. 3 well in the Seal Beach field, it was officially reported yesterday. San Gabriel No. 1 and San Gabriel No. 4 are expected to set a water string today or tomorrow. The first is down 4490 feet and the second is down 4484 feet, both wells still drilling ahead.

Official Report

Figures compiled by the American Petroleum Institute indicate that receipts of California oil at Atlantic and Gulf Coast ports for the week ended the 15th inst. totaled 379,000 barrels, a daily average of 54,143 barrels, against 588,000 barrels, a daily average of 84,000 barrels for the week ended the 8th inst., and a daily average of 84,678 barrels for the four weeks ended the 15th inst.

Imports of petroleum at the principal United States ports for the week totaled 1,092,000 barrels, a daily average of 156,000 barrels, compared with 1,541,000 barrels, a daily average of 220,143 barrels for the previous week and a daily average of 165,571 barrels for the four weeks ended the 15th inst.

CHEESE PRICES

Fa. 1—New York Flats	.29
Fa. 2—New York Twins	.28
Fa. 3—New York Cheddars	.30
Fa. 4—Wisconsin Twins	.28
Fa. 5—Wisconsin Daisies	.28
No. 6—Wisconsin Horns	.27
Fa. 7—Wisconsin Sandwich Prints	.28
Fa. 8—Wisconsin Cream Brick	.28
Fa. 9—Tillamook Triplets	.28
Fa. 10—Tillamook Horns	.28
Fa. 11—Tillamook Sandwich Prints	.28
No. 12—Western Triplets	.27
No. 13—Western Horns	.27
No. 14—Western Sandwich Prints	.28
No. 15—California Flats	.24
No. 16—Cass's Full Cream Jack	.23½
No. 17—Cass's Half-Skimmed Jack	.21
No. 24—Old Brick Swiss	.32
No. 21—New Brick Swiss	.27
Fa. 22—Imported Wheel Swiss	.43
Fa. 23—Domestic Wheel Swiss	.34
Fa. 24—Limburger, one-pound prints	.30
No. 25—Limburger, two-pound prints	.28
No. 26—Midwest Triplets	.26
No. 27—Midwest Horns	.25½

WOOL MARKETS

BOSTON, Jan. 24. (AP)—Wool trading is rather quiet. Little has been done in the goods market on heavyweight lines. Mills show no inclination to anticipate their needs. Notwithstanding numerous requests for medium weight woolens have resulted, and most purchases are for sample-sized lots.

LONDON, Jan. 24. (AP)—At the wool sales held here today, 5500 bales were offered, of which about 3000 were sold. There was an average selection, which was well competed for, but there was some withdrawals, owing to owners' high limits. New crop New Zealand greasy crossbreds sold well, mainly to the home trade at full values.

COTTON MARKET

NEW YORK, Jan. 24. (Exclusive)—The cotton market had a weak opening today with the decline extending to 11 and 14 points throughout the list from Saturday's closing, bringing March contracts down to 13.33 cents; May, 13.52 cents; July, 13.74 cents, and October, 13.94 cents. It was due to Liverpool's early weakness, causing a good deal of liquidation in early trading. The decline there in futures extended to 2 and 3 points whereas a rise of 6 to 10 was due.

The Census Bureau's ginning report announced just before the opening was, however, somewhat bullishly construed and that turned prices up. The rally continued until the early decline and had been reduced with an advance of 10 to 15 points from Saturday's prices, March going up to 13.56 cents; May, 13.80 cents; July, 13.98 cents, and October to 14.18 cents.

Late in the afternoon prices fell back to about the closing range of Saturday. The market then relapsed into dullness again, with sentiment among most trade interests and local operators once more becoming too mixed and uncertain for a continuance of last week's bull movement, with points from the lowest quotations reached on December 4.

Liverpool rallied with our market from its early weakness and finished near the top at a net advance of 8 to 9 of their points on the day. Southern spot markets were mostly unchanged from Saturday's prices.

RANGE OF PRICES
NEW YORK

	Open.	High.	Low.	Close.
January	13.23	13.45	13.31	13.39
March	13.33	13.58	13.33	13.46@13.48
May	13.52	13.80	13.52	13.67@13.69
July	13.74	13.98	13.74	13.87@13.89
October	13.94	14.18	13.94	14.05@14.07
December	14.13	14.31	14.11	14.22@14.23

NEW ORLEANS

	Open.	High.	Low.	Close.
January	13.30	13.54	13.30	13.43@13.45
March	13.32	13.60	13.32	13.46@13.48
May	13.56	13.76	13.50	13.64@13.65
July	13.65	13.91	13.69	13.81@13.82
October	13.90	14.05	13.90	13.98
December	13.94	14.07	13.94	14.03

SPOT PRICES

NEW YORK, Jan. 24. (AP)—Cotton, spot steady; middling, 13.76.

COTTONSEED OIL

NEW YORK, Jan. 24. (Exclusive)—Cottonseed oil:

	Close.	Prev. close.
January	8.35	8.35@8.75
February	8.39@8.40	8.35@8.80
March	8.39	8.53@8.67
April	8.60@8.72	8.70@8.80
May	8.72	8.75
June	8.72@8.85	8.80@8.88
July	8.81	8.92
August	8.81@8.94	8.96@9.06
Spot	8.25	8.55

CHICAGO STOCKS

Sales yesterday on the Chicago Stock Exchange, furnished by Logan & Bryan, 636 South Spring street.

Sales		High	Low	Close
100	All-Am. Radio	9¾	9¾	9¾
25	Am. Pub. Ser. pfd.	89½	89½	89½
10	Amer. U. Util. pfd.	74	74	74
30	Ass. Shipbuilding	82	82	82
60	Ass. Stores "A"	4	4	4
700	Armour Ill. pfd.	85	84	85
71	Du. Del. pfd.	95½	95	95
25	Ass. Inv. Co.	30½	30½	30½
5,700	Auburn Auto	85	81	82½
225	Bal. & Ratc.	92	91¾	92
100	Beaverboard 1st pfd.	98	98	98
300	Beatrix	37½	37½	37½
10,500	Berg & Beh.	58½	57	58½
50	Borg Warn.	18½	18½	18½
530	Butler Bros.	23¾	23	23
125	Celotex	72	72	72
20	Cent. I. P. S. pfd.	89½	89½	89½
135	Cent. P. S. Del.	19½	17½	18½
1,450	Cent. Sts. pfd.	93½	92½	93½
220	C. S. W. P. 1st pfd.	101	100	101
100	Cent. S. W. pfd.	86½	86½	86½
150	C. C. C. & St. L.	90	90	90
300	Du. pfd.	4½	4	4½
20	C. N. S. & M.	100	99½	100
180	Chgo. R. Ty. pfd.	103½	102½	103½
150	Coms. Edison	146¾	146	146¾
770	Consumers pfd.	7	6¾	7
30	Crane Co.	51	50	50
30	Crowe Willamette pfd.	90	90	90
100	Cuneo Press	36½	36½	36½
35	Diamond Match	119	118	119
50	Elec. Household	13	13	13
100	Erie	11	11	11
100	Evans & Co. "A"	31	30½	31
1,100	Du. "B"	25½	25	25½
250	Evans & Co.	28	27½	28
25	Fair pfd.	106	106	106
225	Fedd. Gas & M.	15	14½	15
10	Gill Mfg. Co.	5	5	5
25	Gen. Sec. pr. pfd.	45	45	45
10	Genard H. V.	25	25	25
20	H. S. B. & Co.	82	82	82
100	Hilland Rivin	42	42	42
50	Ill. W. & C.	34½	34½	34½
50	Jasper Mach.	28	28	28
100	Kellogg Switch.	14	14	14
30	Keystone Steel	30	30	30
40	Do. pfd.	92	92	92
125	Kraft Cheese	37½	37½	37½
10	Kuppenheimer "B"	36	36	36
10	La Salle Ext. Univ.	1	1	1
175	Libby, McNeill	10¾	10¾	10¾
800	Mayfly	27	26½	26½
230	Mer. & M. pfd.	31	30½	30½
50	McQuay Norris	30	30	30
200	Midwest Util.	111½	110½	110½
10	Do. pfd.	107½	107½	107½
160	Do. 1st pfd.	118½	118½	118½
54	Midwest Util. 1st pfd.	98	98	98
30	Mod. pfd. "A"	97½	97½	97½
10	Mont. Ward	62¾	62¾	62¾
315	Nat. "A"	115½	115½	115½
125	Norgas Litho	16	16	16
25	Nunn Leather	15½	15½	15½
670	Nat. Elec. Pow. "A"	24½	24½	24½
30	Do. pfd.	95½	95½	95½
225	Nat. Standard	31½	31	31½
50	Nat. Leather	6¾	6¾	6¾
30	Nor. Ams. Cor.	29½	29½	29½
20	Northwest Util. 7s pfd.	97	96½	97
70	Do. prior lien	99	99	99
200	Novadel Ag.	23½	23½	23½
30	Pac. G. & E.	69	69	69
30	Pick. Barth pfd. "A"	89	89	89
100	Pines Winter	42	42	42
15	Pub. Ser.	133	133	133
10	Pub. Ser. pfd.	111½	111½	111½
400	S. S. S. Meals	33½	33½	33½
110	Real Silk Hos.	41½	41½	41½
110	Rot. Ams.	24¾	24¾	24¾
220	Sa. Cons. P. A.	26½	26	26½
200	Stewart-Warner	55	53	53½
500	Swift & Co.	119½	119½	119½
3,050	Du. 1st.	23	22½	22½
20	Sil. N. S. Yds.	87	87	87
20	Thompson, Jr.	48½	48½	48½
60	Un. Carbide & C.	101½	100½	100½
200	Util. Elec. pfd.	40½	40½	40½
500	Union Iron Works	3¾	3¾	3¾
10	Un. L.&P. "A" pfd.	88	88	88
25	Un. Paperboard	17	17	17
950	U. S. Gypsum	89½	89½	90½
10	Du. pfd.	115½	115½	115½
20	Un. Paperboard pfd.	60	60	60
1,500	Wahl	11	10½	10¾
230	Williams Oilomatic	15½	15½	15½
150	Wolf Mfg.	6½	6½	6½
100	Waterloo Cement	3¾	3¾	3¾
50	Wrigley	37½	37	37½
50	Yates Mach.	25	25	25
310	Yellow Taxi	43	44½	44½
	Bonds—			
25	C. C. & C. R.R. 5s	56½	55½	56
3	Du. 1st 5s	77½	77	77
17	Chgo. Rys. "A" 5s	33½	33½	33½
6	Du. "B"	26	26	26
5	C. W. P. S. D. 6s	87½	87½	87½
3	N. W. El. 1st 5s	85	85	85
2	Swift 1st 5s	101¾	101¾	101¾

SALT LAKE MINES

SALT LAKE CITY (Utah) Jan. 24. (Exclusive)—Closing quotations:

Alta Mich.	.30	Lehi Tintic	.03½
Alta Con.	.01	Lyon Big Six	.01½
Alta T. & T.	.07	Mammoth	2.67½
Bullion	.01½	Miller Hill	.01
Big Hill	.01	Moon Valley	.03
Black Metals	.04½	Mich. Utah	.04
Central Eureka	.01½	Mountain View	.03½
Cedar Talisman	.04½	North Standard	.01½
Columbus Rexall	.09½	New Quincy	.10
Comb. Metals	.02½	Opohonga	.02
Colorado Con.	.06½	Ohio Copper	.09
Chimney Point	.07½	Park Bingham	.17
Cardiff	.10	Park Utah	8.10
Chief Con.	2.17½	Prince Con.	.01
Daly	1.18	Prize Mining	.02
Dragon	.80	Provo	.07
Eagle Silver	.01½	Rio Ara	.03½
Empire Mines	.04½	Rescue Eula	.03
Eureka Hill	.03½	Symbiote	.06½
Grace Point	.01	Salt Coal	7.00
E. Tintic Coal	.15	S. K. Con.	.09
Eureka Bullion	.04½	Silver Shield	.10
Gold Chain	.07½	Tar Baby	.06½
Galena	.09½	Tintic Standard	16.87½
Kennedy	.09½	Utah Con.	.42
Iron King	.31	Wool Toledo	.02½
Keystone	.01½	Walker Mining	1.02½
Keewatan	.07	Zenda	.04½

RUBBER MARKET

NEW YORK, Jan. 24. (Exclusive)—Prices on the outside rubber exchange closed ½c below their former finals today. Trading almost reached a point of stagnation, with fifty-four contracts made during the day. Local spot was quoted at 24¾c. The recently formed pool has been out of the market since earlier part of the session on Friday. London closed at its former value, 15¾d.

	Spot.	Mar.	June.	Sept.
Ribbed smoked sheets	25¾	26½	29¾	30
First latex crepe	27¼	28¼	29¾	30
Amber No. 3	26	26½	..	..
Clean thin brown crepe	26	26¼	..	..
Pale scrap	17¾	..	..	..

Jan.—April—July—

MARKET AVERAGES

NEW YORK, Jan. 24. (Exclusive)—Today's stock range, as compiled by the New York Times:

	High.	Low.	Close.	Net change.
25 railroads	102.34	101.86	102.20	— .05
25 industrials	174.86	173.25	173.80	— .34
50 stocks	138.11	137.54	138.00	— .40

BONDS

	Day.	—Net Change— Month.	Year.
40 issues	90.72	— .06	+1.00	+4.35

Yearly range fifty stocks:

1927	138.08 Jan.	134.82 Jan.	
1926	142.35 Dec.	109.61 Mar.	
1925	130.21 Dec.	91.18 May.	
1924	107.79 Dec.	82.56 Apr.	
1923	92.52 Mar.	77.15 Oct	
1922	93.96 Oct.	68.21 Jan.	
1921	79.13 May	64.59 June	
1920	94.97 Apr.	62.75 Dec.	
1919	98.58 Nov.	69.73 Jan.	
1918	85.16 Nov.	64.12 Jan.	
1917	90.46 Jan.	57.47 Dec.	
1916	101.51 Nov.	86.52 Apr.	
1915	94.13 Oct.	58.80 Feb.	
1914	73.30 Jan.	54.42 Dec.	

*High for year.

NEW YORK, Jan. 24. (AP)—Today's market averages, as compiled by the Associated Press:

STOCKS

	20 Industrials.	20 Rails.
Monday	143.18	129.51
Saturday	143.79	130.25
Week ago	143.34	130.36
Year ago	141.46	113.75
High, 1927	144.80	130.53
Low, 1927	142.28	125.58

Total stock sales, 1,827,900 shares.

BONDS

	Saturday.	Monday.
Ten first grade rails	93.37	93.43
Ten secondary rails	90.79	90.86
Ten public utilities	96.61	96.67
Ten industrials	101.71	101.79
Combined average	96.66	96.72
Combined month ago	96.32	96.38
Combined year ago	94.84	94.91

Total bond sales (par value) $15,910,000.

NEVADA MINES

Sales yesterday on the San Francisco Stock Exchange. Furnished by Logan & Bryan, 636 South Spring street.

Sales—	Bid.	Asked.
Tonopah—		
Tonopah Extension	.37	.38
West End	.07	.08
West End Extension	.02	.03
Halifax	.01	.03
Rescue	.02	.03
Jim Butler	.15	....
Divide—		
Alta	.91	.92
Gold Zone	.03	.04
Harmill	.03	.04
Nashoba	.03	.04
Mill City	.03	.04
Verquito	.01	.02
Lucky Boy	.01	.02
Midway	.10	.11
Goldfield—		
Booth	.29	.31
Florence	.06	.07
Goldfield Cons.	....	.10
Goldfield Dev.	.03	.03
Goldfield Deep Mines	.02	.03
Jumbo Extension	.07	.08
Manhattan—		
Keystone	.06	.07
Union Amal.	.01	.02
Whitsapp	.01	.02
Comstock—		
Con. Virginia	.06	.07
Gould & Curry	.27	.30
Mexican	2.20	2.25
Ophir	.04	.05
Union	.06	.08
Californian—		
Belcher Extension	.35	.38
Central Eureka	2.37½	2.42½
Pay Divide	.28	.30
Sparsler	.01	.02
Nevada—		
Belleghan	.18	.19
Round Mountain	.14	.15
Simon	.18	.21
Vein Granite	.03	.04
Mineral Mountain	.03	.04
Arizona—		
Alabama	.01	.02
Belmont	....	.02½
Dividend	.01	.02
Diagonal	.02	.03
Gangster	.02	.04
Hayden Extension	.06	.07
Comstock	.02	.07
Argentine	.04	.06
Florence Yuma	.01	.02
Arrowhead	.27	.28
Arizona Metals	.01	.02
Kath. Ex.	.09	.10
Great Bend	....	.02
Rivers Nev.	1.00	1.05
Western Apex	.03	.04

CLEARINGS, MONEY

Clearings yesterday were $30,583,548.80, an increase of $5,679,628.30 over corresponding day last year.

CLEARINGS

	1927	1926	1925
Monday	$30,583,548.80	$24,903,919.70	$22,442,607.41

BANK DEBITS

Saturday	$26,004,916.00

FOREIGN EXCHANGE
(Furnished by Farmers' and Merchants National)

England, per pound sterling	4.85½
France, per 100 francs	4.00
Germany, per 100 reichsmarks	23.82
Belgium, per 100 belga	14.02
Italy, per 100 lire	4.40
Czecho-Slovakia, per 100 krones	2.96
Denmark, per 100 kroner	26.75
Norway, per 100 kroner	25.83
Greece, per 100 drachmas	1.33
Holland, per 100 guilders	40.16
Japan-Yokohama, per 100 yen	49.78
Norway, per 100 kroner	25.67
Denmark, per 100 kr	26.80
Spain, per 100 pesetas	16.03
Sweden, per 100 kroner	26.82
Switzerland, per 100 francs	19.33
Hongkong, per 100 local currency	56.50

NEW YORK RATES

NEW YORK, Jan. 24. (AP)—Foreign exchanges, stead; Quotations in cents:

Great Britain — Demand, 4.84⅞; cables, 4.85 5-16; sixty-day bills on banks, 4.81 5-16.

France—Demand, 3.99; cables, 3.99⅝.

Italy—Demand, 4.39; cables, 4.39⅝.

Belgium—Demand, 13.97.

Germany—Demand, 23.78.

Holland—Demand, 39.94.

Norway—Demand, 25.82.

Sweden—Demand, 26.80.

Denmark—Demand, 26.74.

Switzerland—Demand, 19.34½.

Spain—Demand, 16.03.

Greece—Demand, 1.30½.

Poland—Demand, 11.75.

Czecho-Slovakia—Demand, 2.96.

Jugo-Slavia—Demand, 1.76⅝.

Austria—Demand, 14.13⅝.

Rumania—Demand, .57⅝.

Argentina—Demand, 41.73.

Brazil—Demand, 11.75.

Tokio—Demand, 49.75.

Shanghai—Demand, 43.37½.

Montreal—Demand, 99.94⅝.

CALL MONEY

NEW YORK, Jan. 24. (AP)—Call money steady; all loans, 4; closing bid, 4.

Time loans steady; mixed collaterals, 60-90 days, 4½; 4-6 months, 4½; prime mercantile paper, 4¾.

BAR SILVER

NEW YORK, Jan. 24. (AP)—Bar silver, 56¾.

Mexican dollars, 43¼.

LONDON, Jan. 24. (AP)—Bar silver, 28 7-16d per ounce. Money, 4½ per cent.

SAN FRANCISCO

SAN FRANCISCO, Jan. 24. (AP)—Bancitaly Corporation advanced ¾ to 34¾ on the San Francisco Stock and Bond Exchange, while Bank of Italy rose 1 point to 301.

California Packing dropped to 66¾ and recovered to 67¾, gaining ⅝; Caterpillar Tractor was firm at 39; Key System preferred reacted 6¾ points to 33, touching a new low; Key System prior preferred dropped 2¾ points to 69; Sierra Pacific Electric preferred established a new high at 91½, rising 1¾.

Shell Union gained ⅛ to 20⅝; Standard Oil slumped ⅝ to 50; Union Oil of California was off ¼ to 34.

Strength and activity in Dumbarton Bridge featured the trading in the unlisted group, advancing to 7⅛ and closing at 7⅝, up ¼.

Total sales: Bonds, $55,000; stocks, 33,361 shares of $1,922,416 market value.

Sales yesterday on the San Francisco Stock and Bond Exchange, furnished by Logan & Bryan, 636 South Spring street.

STOCKS

Sales—	Bid.	Asked.
305 Bancitaly Corp.	34.12½	34.37½
Bank of Cal., N. A.	265.00	
25 Bank of Italy	347.00	351.00
Cal. Copper Corp.	4.50	
Cal. Packing Corp.	67.00	67.25
810 Caterpillar Tractor	39.75	39.00
700 E. S. Water 'A' pfd.	87.12½	87.50
25 Emporium Corp. The		37.00
G. P. Power pfd.	104.00	
Hale Bros. Stores	36.00	49.00
50 Haw. Cons. & Sugar	49.00	50.00
50 Haw. F. & M. Pin.	89.00	92.50
Honolulu Cons. Oil	36.50	38.75
Hutch. Sugar Plant.	12.50	
250 Ill. Pacific Glass 'A'	32.87½	33.00
K. S. Tran. pr. pfd.	89.00	
20 L. A. G.&E. pfd.	99.75	Sales
200 Magnavox Co.	39	43
145 Magnin, I., com.	26.50	27.00
110 North American Oil	42.37½	42.50
70 Oahu Sugar Co.	35.00	35.50
306 Pac. G.&E. 1st pfd.	25.25	25.50
250 Do. com.	37.75	37.87½
40 Pacific Light, 6s, pfd.	92.75	Sales
17 Paraffine, Inc., com.	116.37½	116.50
10 Phillips Petroleum	36.75	36.87½
335 Richfield Cons. Oil	25.50	26.00
45 Schlesinger S. F. pfd.	92.00	Sales
25 Do. "A" com.	21.00	21.50
290 Shell Union Oil com.	20.37½	20.50
Sherry Flour Co. com.		23.50
90 Standard Oil of Cal.	50.00	50.25
200 Texas Cons. Oil	35	36
Tidewater Asso. Oil	23.12½	23.25
Union Oil Associates

ompleted roperties only

IRST mortgages securing an issue of Insured First Mortgage Certificates accepted on completed and occupied properties only. Mortgages proposed buildings, or buildings course of construction, are never cted. The majority of our mortges are reduced by monthly payts. State approved appraisers tify that the property available ecurity is worth twice the ount of the first lien.

Post card brings booklets —detailed information

ortgage nsurance orporation

9 So. Grand Ave.
LOS ANGELES

alklin etroleum ught Sold Quoted

MacDougall & Co.
Formerly R. H. Durst & Company
704 S. Spring St.
Los Angeles
TR. 2688

ciated Gas and Electric System

Founded in 1852

Major Executives' Average 21 Years Utility Experience

rties in the Associated System are own- n all of whom have been successfully many years in the various phases of business.

n the Associated properties have the ne of the oldest and most widely known s engaged in the supervision of public

e properties were built by the present more than 20 years ago. Under their the properties have steadily increased er of customers and in earnings.

iated System has pursued conservative business policies. It serves a 2,300,000 nd has over 37,000 shareholders in 46 foreign countries.

ted Gas and Electric Company

Incorporated in 1906

Write for our "Illustrated Year Book"

Associated Gas and Electric Securities Company
61 Broadway, New York

ALESMAN

successful merchandising firm rominent board of directors, is larging business. Can give a ss salesman a fine opportunity in placing large stock issue. Unan. Helpful co-operation. State perience and phone number.

E, Box 447, Times Branch

SHIPPING and Los Angeles Harbor NEWS

ON FLEET CARGO LINE

...of Transmarine Craft ...in Minor Mishaps

...son, Soboleo, Surailco ...ill Have Troubles

...land Cotton for Export ...Port Warehouse

...ships came in threes as sup... Transmarine Corporation's ...had its share. The third ...came yesterday when the ...Johnston's engines gave trou... ...ship was in the middle of ...coast, and tugs had to be dis... ...to her aid. She was in for ...refit, with a full cargo of ...and Northwest products from ...Liner for Bremen.

...vessels of the same line, ...will have the 31st inst., with ...of their freight for the North ...discovered mechanical dif... ...miles south, and is re... ...here for repairs. She is due ...morning.

...Antonio, sister ship of the ...is reported putting back to ...Panama Canal in trouble. She ...arrive here from Newark, and ...went through the canal the ...day.

...of the ships is believed in ...direction, and all are expect... ...here on their runs in a few ...

SHIPPING

...ALASKA DISTRICT

...Wharf & Dry Dock Co., Wharf.
...Dollar Lumber Co., ...
...Co.
...Co.
...Co.

WHAT'S DOING today

Los Angeles City Club open forum meeting, clubhouse, 833 South Spring street, 7:30 p.m. Bert A. Heinly will speak on "Problems of the Harbor."

Los Angeles Unit No. 107, United Veterans of the Republic meeting, 246 South Hill street, evening.

Lecture by Commissioner Johann Ogrim of the Salvation Army, Swedish Tabernacle, Eighth and Francisco streets, 2 p.m.

Soroptimist Club luncheon, Biltmore, noon.

Girls' Corner Club program, Auditorium Building, Fifth and Olive streets, 6 to 8 p.m.

Lecture on "Men and Women Worth Knowing in English Literature," lecture room, Public Library, Fifth street and Grand avenue, 7:30 p.m. Helen Haines, speaker.

Sigma Nu luncheon, University Club, 614 South Hope street, noon.

Hollywood Shrine Club luncheon, 6713 Hollywood Boulevard, noon.

Episcopal Church Diocese of Los Angeles Women's Auxiliary meeting, St. Paul's Cathedral, 619 South Figueroa street, all day.

Progressive State Central Committee meeting, 628 South Spring street, 6:30 p.m. Judge Robert M. Clarke will speak on "The Critical Colorado River Situation."

Euterpe Opera Reading Club program, Ambassador Theater, 10:30 a.m.

Zoellner String Quartet concert, Occidental College, evening.

Catholic Women's Club luncheon, clubhouse, noon.

Southwest Museum exhibit, Marmion Way and Avenue 46, afternoon.

Los Angeles Museum exhibit, Exposition Park, 10 a.m. to 4 p.m.

Free permanent California exhibit, scenic motion pictures, State Exposition Building, Exposition Park, 10 a.m. to 5 p.m.

Illustrated lectures, scenic motion pictures, Chamber of Commerce, 10 a.m. to 4 p.m.

State Societies

Indiana program and dance, Fraternal Brotherhood Building, 845 South Figueroa street, evening.

New Mexico, Arizona and Nevada joint reunion program, 246 South Hill street, evening.

Motion Pictures

Broadway Palace, Broadway, between Sixth and Seventh—"The Unknown Cavalier."

Carthay Circle Theater, Wilshire at Carthay Center — "What Price Glory."

Criterion, Grand and Seventh—"The Show."

Figueroa, Figueroa and Santa Barbara—"One Increasing Purpose."

Forum, Pico and Norton—"Beau Geste."

Grauman's Egyptian, 6708 Hollywood—"The Better 'Ole."

Loew's State, Seventh and Broadway—"Ladies at Play."

Metropolitan, Lith and Hill—"New York."

Million Dollar, Third and Broadway—"The Kid Brother."

Rialto, 812 South Broadway—"We're in the Navy Now."

Tally's, 833 South Broadway—"Footloose Widows."

West Coast Uptown, Tenth and Western—"Just Another Blonde."

Stage

Belasco, Eleventh and Hill—"The Dove."

Belmont, Vermont near First—"I'm Sitting Pretty."

Biltmore, Fifth and Grand—"Magda."

Majestic Theater, Pico and Figueroa—"Applesauce."

El Capitan, Hollywood Boulevard and Highland—Dark.

Hollywood Playhouse, Vine and Hollywood—"Alias the Deacon."

Mason, 127 South Broadway—Dark.

Majestic, 845 South Broadway—"The Ghost Train."

Morosco, 744 South Broadway—"Easy Come; Easy Go."

Music Box, Hollywood Boulevard and El Centro—"Hollywood Music Box Revue."

Orange Grove, 730 South Grand—"One Man's Woman."

Playhouse, 940 South Figueroa—"Loose Ankles."

Wilkes Vine Street, Vine between Hollywood and Sunset—"An American Tragedy."

Varieties

Burbank, Sixth and Main—"Naughty But Nice."

Hillstreet, Eighth and Hill—Jerry and Her Baby Grands.

Hippodrome, Main and Fourth—"Men of the Night."

Orpheum, Broadway between Eighth and Ninth—Will Mahoney.

Pantages, Seventh and Hill—"Circus."

Jail Penalty in Foray of Boys for Sham Battle

When Earl German, Arthur Redding and Merle Penoit, youthful Lankershim residents, decided that a large bundle of Sunday editions of a morning newspaper would make excellent ammunition for a sham battle, they failed to recognize that soldiers in foray on the enemy's ammunition dumps are liable to capture and subsequent incarceration.

Yesterday they were introduced to the realisms of war when Municipal Judge Richardson sentenced each to serve a five-day jail term after they had pleaded guilty to charges of petty larceny.

The boys were arrested Sunday on complaint of George W. Hamilton, news dealer at Lankershim, after they had successfully completed their raid on the "ammunition dump" and were headed for the wide-open spaces of a neighboring vacant lot, where the battle was to be staged.

In pleading guilty to the charges, the boys explained that their sole purpose in taking the papers was for use in a sham battle. They expressed willingness to pay for the papers.

"If it was a sham battle you were planning," the court concluded, "I'll arrange for you to have five days in which to lay plans for your next engagement."

SACATELA DRAIN SUIT CONTINUED

Trial of the suit of Cad Morgan and others to enjoin construction of Section Three of the Sacatela storm drain, set down for trial in Judge Shaw's court yesterday, was continued to February 1, by stipulation of Deputy City Attorney Herman Mohr and Attorneys Otto and Linn, representing the plaintiffs.

BUSINESS BREVITIES
[Advertising]

The Times Branch office, 621 South Spring street. Advertisements and subscriptions taken. Telephone MUtropolitan 6700.

THE WEATHER
[Official Report]

LOCAL OFFICE, U. S. WEATHER BUREAU, Los Angeles, Jan. 24.—[Reported by H. B. Harvey, Meteorologist.] At 5 o'clock a.m. the barometer registered 30.32; at 5 p.m., 30.15. Thermometer for the corresponding hours showed 48 deg. and 58 deg. Relative humidity, 5 a.m., 97 per cent; 5 p.m., 41 per cent. Wind, 5 a.m., northeast, velocity 4 miles; 5 p.m., southwest, velocity 7 miles. Temperatures, highest, 66 deg.; lowest, 45 deg. Rainfall for season, 5.96 inches; normal to date, 7.73 inches; last season to date, 2.86 inches. Barometer reduced to sea level.

WEATHER CONDITIONS.—Jan. 24: Light snow has fallen during the past twenty-four hours in the North Atlantic States, and light rains have fallen in Tennessee, Arkansas, Oklahoma and Texas and on the Washington, Oregon and extreme Northern California coast. The temperature has risen a little in Utah and Nevada, and moderate temperatures are reported over the greater portion of the country this morning. In Southern California clear weather prevailed yesterday, with moderate temperature, and it was clear and cool this morning. Frosts or freezing temperatures occurred in many places in the interior, but the temperatures were not low enough to cause any serious damage to citrus fruits. Fair weather may be expected to continue in this vicinity Tuesday, with moderate temperature.

SUN, MOON AND TIDES.—Los Angeles, Jan. 25: Sun rises 6:55 a.m., sets 5:16 p.m. Moon sets 11:21 a.m. Los Angeles Harbor, Jan. 25: High tides, 7:51 a.m. and 2:21 p.m.; low tides, 1:46 a.m. and 8:20 p.m.

LOCAL TEMPERATURES.—Jan. 24: Minimum and maximum temperatures from Southern California points, reported yesterday to the Los Angeles office of the U. S. Weather Bureau, were as follows:

Station—	Max.	Min.
Bonita	64	36
Corona	67	37
El Cajon	63	29
Escondido	64	29
Imperial	66	39
Los Angeles Harbor	65	44
Mt. Wilson	48	36
Newport Harbor	64	42
Pasadena	66	36
Pomona	64	33
Rancho Santa Fe	65	27
Redlands	64	31
Riverside	68	30
San Bernardino	67	31
San Fernando	63	35
Santa Ana	50	32
Santa Barbara	65	38

LOCAL FORECAST

For Los Angeles and vicinity: Fair, with moderate temperature.

STATE FORECAST

SAN FRANCISCO, Jan. 24.—Weather forecast: San Francisco and vicinity: Unsettled and cool, with probably light rains; gentle south winds.

Northern California: Cloudy over south and unsettled, with probably rains over north portion; moderate temperature; moderate south wind on coast.

Sacramento and Santa Clara valleys: Unsettled, with probably light rains; moderate temperature; gentle south winds.

San Joaquin Valley: Generally fair; frost in the morning; gentle variable winds.

Southern California: Generally fair; frost in the interior; gentle variable winds.

ARIZONA FORECAST

PHOENIX (Ariz.) Jan. 24.—Forecast for Arizona: Fair Tuesday and Wednesday; little change in temperature.

COLORADO RIVER

YUMA (Ariz.) Jan. 24. — [Exclusive Dispatch from the U. S. Reclamation Service.] Gauge height Colorado River, 12.3 feet. Discharge, Monday, 5660 cubic feet.

TEMPERATURES

Stations—Conditions, 5 p.m.	Temperature—Max.	Temperature—Min.	Precipitation
Abilene—Raining	56	..	.01
Boise—Cloudy	34	18	T.
Boston—Clear	36	16	T.
Buffalo—Clear	26	16	T.
Chicago—Clear	30	12	0
Denver—Clear	42	16	0
Des Moines—Clear	44	12	0
Dodge City—Clear	50	14	0
El Paso	54	24	0
Eureka—Raining	54	44	T.
Flagstaff—Clear	44	16	0
Fresno—Clear	54	26	0
Galveston—Partly cloudy	66	50	0
Grand Junction	44	16	0
Havre—Clear	34	16	0
Helena—Cloudy	34	14	0
Huron—Clear	34	8	0
Independence	54	18	0
Kamloops—Cloudy	36	12	.10
Kansas City—Clear	38	18	0
Knoxville—Cloudy	50	46	.13
Lander	4	6	0
Los Angeles—Clear	66	46	0
Memphis—Raining	40	34	.08
Modena—Partly cloudy	32	-6	0
Needles—Clear	54	30	0
New Orleans—Cloudy	74	62	0
New York—Cloudy	34	24	0
North Head—Raining	54	44	.15
Oklahoma—Cloudy	32	20	T.
Omaha—Clear	42	16	0
Phoenix—Partly cloudy	72	36	0
Pittsburgh—Cloudy	30	26	0
Portland, Or.—Cloudy	50	32	.12
Rapid City—Clear	36	12	0
Red Bluff—Clear	48	34	0
Roseburg—Raining	50	44	.02
Roswell—Clear	44	18	0
St. Louis—Partly cloudy	34	28	0
St. Paul and Minneapolis—Clear	30	8	0
Sarnia—Clear	32	26	0
Salt Lake City—Cloudy	38	12	0
San Diego—Clear	64	46	0
San Francisco—Clear	54	44	0
San Luis Obispo—Clear	60	36	0
Seattle—Clear	46	34	0
Seattle—Cloudy	49	34	.01
Spokane—Snowing	30	-20	.01
Tacoma—Clear	46	30	0
Tonopah—Clear	32	20	0
Tucson—Clear	62	30	0
Valentine—Clear	44	16	0
Winnemucca—Clear	36	6	0
Winnipeg—Clear	-6	-16	.02
Yuma—Clear	66	40	0

—Below zero.

Battle Over Cash for Rum All Huge Joke

A. Vasquez, L. Vasquez, M. Castro and Fortino Moro were converted to the belief that war is not what it's successfully endeavored to convince Municipal Judge Turney that a rather prolonged battle over $7 and two gallons of whisky was all a joke.

The $7 represented the money given them by Deputy Sheriff Morris of Capt. James Benton's county liquor squad for the two gallons of whisky.

Deputy Sheriff Morris explained to the court that he and his men had arrested the four near El Monte after the two gallons of whisky had been bought for $7 in marked money. When the money was presented the quartet, the officer testified, the battle was on, each of the men waging fierce combat to get the money.

Deputy City Prosecutor Barnes then explained that L. Vasquez, being the largest and most pugilistic of the four, got the money. He also brought that the whisky was his until the arrest was made.

Judge Turney sentenced L. Vasquez to sixty days in jail on the sale charge. A. Vasquez and Moro were fined $100 or ten days in jail each and Castro was fined $150 or thirty days.

After sentence was passed L. Vasquez requested that the sentence be set aside as the whole affair was a joke.

Port City Hall Plans Will be Made at Once

Preliminary plans for the new $500,000 branch City Hall to be built in the Los Angeles Harbor-Wilmington district are to be made at once by City Construction Superintendent Brittain as the result of a conference held yesterday by Mayor Cryer and the members of the Board of Public Works.

At the time these preliminary plans are completed, cost estimates for the building will be submitted and a definite plan agreed upon for financing and constructing the building. It is to be paid for from bond funds of the police, fire, harbor library, Receiving Hospital and other departments which have funds available, as these departments will be housed in the branch City Hall.

The Mayor is hopeful that the complete cost estimates will show that only $50,000 or less will be needed from general funds for the branch City Hall.

VITAL RECORD

MARRIAGE LICENSES

The following marriage licenses were issued yesterday. Name and age given.

ADDIS — MORRISON. Arvel Addis, 36; Matlie Virginia Morrison, 31.

ARMENDARIZ—CANO. Robert A. Armendariz, 20; Guadalupe Cano, 17.

BERNHARDT — BEDELL. Harvey A. Bernhardt, 32; Elizabeth Bedell, 30.

BEURRAIN—MORRISON. George H. Beurrain, 36; Frances Wright Morrison, 36.

BROWN—LESLIE. Harold Edwin Brown, 21; Dorothy Lois Leslie, 19.

BURGESS — RANDELL. John T. Burgess, 45; Clara Kerr Randell, 34.

CANN—PONCE. Orville George Cann, 21; Emilia Mary Ponce, 20.

COLMAN—SHARP. Frank C. Colman, 44; Margaret Sharp, 43.

CRAIG — WRIGHT. Claude C. Craig 44; Golda Malton Wright, 35.

CRUMBINE — STARK. Aaron Bailey Crumbine, 21; Alice La Verne Stark, 19.

DIEKELMAN — DE BRIER. George A. Diekelman, 66; Petra Hattie De Brier, 54.

DOSS — MORRIS. Marlow Annis Doss, 28; Eva Annis Morris, 22.

EGGLESTON—COULTER. Samuel Hector Eggleston, 55; Mary Adelle Coulter, 56.

EURTON — THURMAN. Herbert O. Burton, 37; Catherine Thurman, 18.

FORVE—DAKIN. Edwin Victor Forve, 36; Helen Dakin, 31.

FROWNFELTER — MILLER. George W. Frownfelter, 27; Mazel A. Miller, 19.

GORDANIER — SNYDER. George L. Gordanier, 33; Fozzy F. Snyder, 21.

GORDILLO — CERVANTEZ. Aurelaino Gordillo, 24; Soledad Cervantez, 16.

GOTTLIEB — HARRIS. Max Gottlieb, 30; Rose Harris, 42.

HAASKOLDT — ECKHARDT. Arnold L. Haasoldt, 25; Johanna A. Eckhardt, 19.

HARP — WEBER. Theodore Harp, 31; Esther Weber, 19.

HARTDUNG — WILLIAMS. Theodore William Hartdung, Jr., 24; Velvia Ozela Williams, 19.

HENRY—GRANT. Marven D. Henry, 29; Ethel E. Shaw Grant, 29.

KETTELLE—HUSTON. Herbert Russel Kettelle, 23; Birtha Mararet Huston, 17.

KORZEFT—KORNOFF. Harry Korzeff, 39; Sara Kornoff, 29.

LOPEZ—BELTRAN. Justo Lopez, 36; Guadalupe Beltran, 23.

MATSON—HACKNEY. Charles Matson, 29; Jimmie Hackney, 23.

MEGGITT—SHAUGHNESSY. Charles Alfred Meggitt, 44; Annette O. Shaughnessy, 34.

PAINTER—WINDLE. Charles Harold Painter, 31; Beulah Irene Windle, 18.

PHILLIPS—McMILLIN. Milton Samuel Phillips, 22; Rota McMillin, 20.

PROVENCIO — LEGASPY. Alberto S. Provencio, 26; Laura Legaspy, 21.

RICHEY — CORT. Harry A. Richey, 46; Susan Cort, 34.

ROWE—HOLLISTER. Lloyd E. Rowe, 31; Ruby L. Hollister, 21.

RYAN—GLASHEEN. Charley F. Ryan, 43; Margaret Glasheen, 39.

SCHWARTZ — FOX. Abe Schwartz, 34; Marion Fox, 24.

SHELMAN — McMASTERS. Dwight F. Shelman, 39; Blanche Otten McMasters, 38.

SINCLAIR — TIERNEY. Allan Kenneth Sinclair, 21; Carrie Donna Tierney, 18.

SMITE—DOLCATER. John Henry Smith, 43; Bea Bell Dolcater, 42.

SNYDER—SNODGRAS. Elmer Paul Snyder, 37; Emma Snodgras, 37.

SPEAR—OLMAN. Irwin Edward Spear, 29; Alice Olman, 27.

SPELLMAN — FRISMAN. Harold J. Spellman, 23; Lillian Frishman, 22.

STORMER—HANSEN. Sylvan Irwin Stormer, 24; Phyllis Hansen, 20.

THOMAS—HOLT. Dan L. Thomas, 29; Mamie E. Holt, 23.

TIDBALL—CONLIN. Thomas Tidball, 36; Anne Conlin, 34.

TINDALL — LEON. Lawrence Lewis Tindall, 32; Mary Leon, 18.

TISDALE—GUYER. Donald Chapin Tisdale, 30; Hazel May Guyer, 19.

VAWTER—LEFMANN. John F. Vawter, 32; Evelyn L. Lefmann, 18.

WINBOLD—WORK. Bruce M. Winbold, 27; Marian J. Work, 19.

WOODWARD—WALTON. Herbert Winfield Woodward, 26; Dorothy Elizabeth Walton, 20.

ZAGON — SHLIFKA. Hyman Zagon, 47; Dora Shlifka, 31.

BIRTHS

Names, sex, place and date of birth.

BLEGAN. Mr. and Mrs. Carl. Daughter. White Memorial Hospital, January 17.

BRANCHETTI. Mr. and Mrs. John. Boys (twins.) French Hospital, January 23.

CAMPBELL. Mr. and Mrs. William. Boy. California Lutheran Hospital, January 18.

CANTILLON. Mr. and Mrs. Richard. Boy. California Lutheran Hospital, January 18.

CAPEL. Mr. and Mrs. Herman. Daughter. 804 East Seventy-sixth street, January 18.

COLLETON. Mr. and Mrs. Thomas. Boy. 2537 Gayne street, January 23.

DE HANET. Mr. and Mrs. Richard. Daughter. Maternity Cottage, January 4.

FINGER. Mr. and Mrs. William. Daughter. 8032 South Hoover street, January 19.

FOREHAN. Mr. and Mrs. George. Boy. French Hospital, January 18.

HALL. Mr. and Mrs. Marlin. Boy. French Hospital, January 14.

HORTON. Mr. and Mrs. Wilfred. Boy. White Memorial Hospital, January 17.

ROSENCAMP. Mr. and Mrs. Owen. Daughter. Los Viernels Hospital, January 21.

HURD. Mr. and Mrs. Lloyd. Daughter. White Memorial Hospital, January 19.

LIAS. Mr. and Mrs. Donald. Boy. 1196 North Hoover street, January 22.

LIEBERMAN. Mr. and Mrs. Manuis. Daughter. White Memorial Hospital, January 19.

McPHERSON. Mr. and Mrs. Walter. Daughter. 2911 Elm street, January 18.

McKENNA. Mr. and Mrs. Bernard. Daughter. 10522 Mercer avenue, January 22.

MOERS. Mr. and Mrs. Albert. Boy. Hollywood Hospital, January 21.

MOORE. Mr. and Mrs. Mack. Boy. Southwest Maternity Hospital, January 21.

OLIVER. Mr. and Mrs. Fred. Boy. Bonnie Brae Maternity Hospital, January 16.

PEGG. Mr. and Mrs. Elmer. Daughter. Maternity Cottage, January 13.

SOADY. Mr. and Mrs. William. Daughter. 828 North Bernard street, January 22.

SUND. Mr. and Mrs. Robert. Boy. Southwest Maternity Hospital, January 21.

SWEENEY. Mr. and Mrs. Morgan. Daughter. Queen of Angels Hospital, January 18.

TRACY. Mr. and Mrs. George. Daughter. Bonnie Brae Maternity Hospital, January 20.

WHITAKER. Mr. and Mrs. Lewis. Boy. 1216 East Forty-third street, January 6.

WHITE. Mr. and Mrs. Andrew. Boy. 8183 Fargo street, January 22.

WILLIFORD. Mr. and Mrs. Louis. Daughter. 1245 West Eighty-ninth street, January 15.

DIVORCE SUITS FILED

BAUER. Louis Riley against Charles Earl.

BENNETT. Mary H. against Allan McL.

BLAIR. Edward A. against Chas. V.

ALVIS. Grace against Jos.

CLARK. Lewis against Margaret.

DE NOOY. Nicholas against Dorothy.

DONNELL. Ida Selby against John T.

DYER. Lois A. against George W.

FIRER. Frank Edward against Gertrude Daria.

FROST. Ethel M. against Thomas Hudson.

GIONATTI. Salome against Felix.

GOLLING. Katherine against Oscar.

GREENLAND. George A. against Mary.

HAACK. Elizabeth against George E.

HALL. Rose Ira against Thomas E.

HALLOCK. Ethel M. against Clifford B.

HENRY. Albert Preston against Gertrude Virginia.

HENRY. Rachael Goddard against Merrill Eugene.

HOLLINGSWORTH. Philip against Ivan.

HOWES. Lillian Pedlin against Herman B.

KINGSLEY. Ralph Perry against Louise Newland.

LEWIS. Edna against Frank.

MALONE. Theresa against Peter.

MAY. Daisy G. against Howard T.

MAYNARD. Della E. against Harry M.

McKINSTRY. Carrie M. against Fairfax D.

REEVES. Elbert H. against Pamela E.

RICE. Mandetta P. against Arthur James.

RIVERA. Lucy R. against Fermin M.

RUSH. Lewis G. against Elaine Dorothy.

TURNER. Juanita against Arthur R.

WADE. Harry L. against Lenora Evelyn.

WILKES. Lorena Lestlie, etc., against Hiles, Anthony J.

DIVORCE DECREES GRANTED

ADAMS. John R. from Helen L.

ALGER. Hazel from Samuel W.

ANDERSON. Emma M. from John W.

BEHR. Mary R. from Max.

COPE. Mildred Allen from Andrew Jackson.

CORNELL. Theresa from Roger.

FYE. Mary E. from Philip.

HARRISON. Elizabeth from Robert.

JONES. Leeora from William G.

LALLO. Miles from Rose.

LOCKWOOD. Mildred L. from Raymond C.

MACKERT. Robert D. from Ruth.

MAGUIRE. Inera from Patrick J.

MARKHAM. Mae Wild from Dean Monroe.

TAYLOR. Florence from Thomas E.

ULRET. Beulah from David.

VAUGHN. Betty from Benford E.

WELLS. Mabel F. from Robert L.

OFFICIAL DEATH LIST

Name and place of death—	Age.	Date.
ADAMS, Nora. Los Angeles	35	Jan. 21
ANDERSON, Edith. Los Angeles	62	Jan. 20
APPERSON, Non. Los Angeles	48	Jan. 22
BASCH, Jacob. Los Angeles	24	Jan. 23
BRUNN, Christian. Los Angeles	67	Jan. 22
BURTON, George. Los Angeles	28	Jan. 23
CLAUSSEN, Fred. Los Angeles	77	Jan. 23
DRAKE, Grace. Los Angeles	58	Jan. 21
FREESE, Charles. Los Angeles	40	Jan. 20
GOODE, John. Los Angeles	75	Jan. 21
GRANT, Herbert. Los Angeles	58	Jan. 21
HAIR, Pearl. Los Angeles	23	Jan. 23
HEUGHAN, Agnes. Los Angeles	80	Jan. 21
HINRICHS, Paul. Los Angeles	73	Jan. 20
HOLLAND, John. Los Angeles	49	Jan. 23
KANE, Henry. Los Angeles	36	Jan. 21
KELLY, Gwendolyn. Los Angeles	45	Jan. 21
KING, Melvin. Los Angeles	14	Jan. 21
LOYD, Allen. Los Angeles	33	Jan. 20
MILLER, Lorine. Los Angeles	37	Jan. 22
MILOT, Mary. Los Angeles	47	Jan. 21
MORAN, Frank. Los Angeles	71	Jan. 21
NORRIS, Ida. Los Angeles	40	Jan. 21
PAYNE, Richard. Los Angeles	69	Jan. 23
POST, Nan. Los Angeles	69	Jan. 22
REEVES, Thomas. Los Angeles	68	Jan. 23
RIEGER, Jacob. Los Angeles	81	Jan. 23
ROBERTS, Wirt. Los Angeles	55	Jan. 22
SANDERS, Lotie. Los Angeles	73	Jan. 20
SENIOR, Ida. Los Angeles	30	Jan. 21
SNYDER, Robert. Los Angeles	74	Jan. 21
SPANGLER, John. Los Angeles	75	Jan. 23
SURBEY, Sarah. Los Angeles	87	Jan. 23
TAYLOR, Lucy. Los Angeles	73	Jan. 21
TOOHEY, James. Los Angeles	70	Jan. 23
TREVETHAN, Elisha. Los Angeles	57	Jan. 21
WALLACE, John. Los Angeles	59	Jan. 20
WHITAKER, Roma. Los Angeles	73	Jan. 19
WICKLAND, Jessie. Los Angeles	38	Jan. 21

DEATHS
With Funeral Announcements.

AUBERTIN. January 24, Napoleon Auberth. Remains at chapel of Cunningham & O'Connor. Funeral notice later.

BAKER. At 1626 Middleton Place, Mrs. Anna M. Baker, aged 61 years, beloved mother of Miss Emma J. Baker of this city, Mrs. Carrie Westcott of Clarkdale, Ariz., and William H. Baker of Sawtelle, Cal. Funeral services today at 8 p.m. from the chapel of W. A. Brown, 1815 South Flower street.

BEURRAIN. At 1305 Colorado Boulevard, Eagle Rock, John A. Beurrain, beloved husband of Alma Beurrain; father of Mrs. Lawrence Faulstich and Carl Beurrain; brother of Alfred Beurrain of Terra Bella, Cal. Remains in care of Crowe's, Eagle Rock. Funeral services at the Little Church of the Flowers, Forest Lawn, today at 12 o'clock noon.

BLAKEY. January 22, Mrs. Jessie Blakey, aged 33 years, late of 426 West Loomis street, Glendale, beloved wife of Victor B. Blakey; loving daughter of Frank Eddingfield. Services Wednesday, January 26, at 2 p.m., from the Little Church of the Flowers, Forest Lawn Cemetery. Interment, Forest Lawn Mausoleum. Edwards Brothers, directors.

CAMPO. The funeral services of Leopold Campo will be held today at 1 p.m. from the chapel of W. A. Brown, 1815 South Flower street.

CHADWICK. At 1123 South Norton avenue, January 24, William S. Chadwick, aged 66 years. Funeral services at Brasee Brothers' chapel, 855 Figueroa, Wednesday at 2 p.m.

CLAUSSEN. Fred J., late of 2301 Canyon Drive, Hollywood. Services today at 2 p.m. from the Hollywood Cemetery chapel. Le Bay Bagley in charge.

CONDIT. Charles R., late of 2932 Brighton avenue, devoted husband of Mrs. Nettie B. Condit; father of Ralph, Fred and Pierre Condit and Mrs. Alice Bennett of this city. Funeral Wednesday, January 26, at 2 p.m., at the residence. Walter C. Blue in charge.

COOK. Mrs. O. Cook, late of the Cecil Hotel. Remains will be sent today by the Ruppe Mortuary, 842 South Figueroa street, to Providence, R. I., for services and interment.

COOPER. January 23, Eva Cooper, loving mother of Harry, George and Alfred Cooper. Funeral services Thursday, January 27, at 2 p.m., from Fierro Brothers' chapel, 720 West Washington street. Interment, Inglewood Park Cemetery.

COPES. The funeral of Agnes Copes will be held from the Little Church of the Flowers, Forest Lawn Cemetery, Wednesday at 2 p.m. The White Company, directors.

CRELLIN. Services for Thomas H. Crellin, late of 920 North Westlake avenue, will be held Wednesday at 2 p.m. from the Ruppe Mortuary, 842 South Figueroa street.

CROWLEY. James, late of 1138 Castella, beloved son of Mr. and Mrs. James Stewart Crowley. Remains in care of the Ruppe Mortuary, 842 South Figueroa street.

DASCOMB. At Upland, Cal., January 23, Harry E. Dascomb, aged 59 years, husband of Amelia B. and father of Vincent, formerly of Los Angeles. Funeral Tuesday, January 25, at 9:30 a.m., at St. George's Catholic Church, Ontario. J. B. Draper Company in charge.

DICKOFF. The funeral services of Hubert T. Dickoff, beloved husband of Mrs. Lois Dickoff, will be held Wednesday, January 26, at 10 a.m., from the chapel of W. A. Brown, 1815 South Flower street.

DIEHL. Phillip Morrill, late of 1137 West Fifty-second street. Remains will be shipped to Mitchell, S. D., for services and interment. Brasbee Funeral Home in charge.

DRAKE. Funeral services for Grace J. Drake, today at 11 a.m., from Fierro Brothers' chapel, 720 West Washington street.

EVANS. January 22, at 1127 South Hicks street, Sarah Jane Evans, mother of Mrs. Ruth A. Langton, Georgia A. and Henry E. Evans Sr. Funeral services today at 2 p.m. from Fierro Brothers' chapel, 720 West Washington street.

FIFE. Walter T. Fife, late of 2612 Dunlap avenue. Announcement of funeral later by the Ruppe Mortuary, 842 South Figueroa street.

FRAZIER. January 24, at 1240 West Adams, Charles F. Frazier, loving father of Elmer C. Frazier. Remains at Pierce Brothers, 720 West Washington street. Notice of funeral later.

GOODE. Services for John Goode, late of 3612 Magnolia street, will be held today at 2 p.m. from the Ruppe Mortuary, 842 South Figueroa street.

GRAVES. Nellie Mae Graves. Remains at the chapel of Graham & Isbell.

GREEN. At 334 South Grand, January 23, R. C. Green. Remains at R. C. Dollenbaugh & Co., 620 Venice Boulevard. Funeral notice later.

HASELIP. January 22, Edith Dodge Haselip, infant wife of Jack Haselip, sister of Lois D. Bowers. Funeral services Thursday, January 27, at 10:30 a.m., from the chapel of Reed Bros. Co., 721 West Washington street.

HENDRICKSON. Of 2217 Alvera Walk, Lena B. Hendrickson, beloved wife of Thomas J. Hendrickson; loving mother of Edith M. Hendrickson, Ethel T. Pantaleone and Pauline Westcott. Funeral services Wednesday, January 26, at 2:30 p.m., from the chapel of Reed Bros. Co., 721 West Washington street.

HERBOLD. January 24, Anna Cragen Herbold, late of 225 Santa Anita street, Burbank. Remains at Edwards Brothers, 336 Venice Boulevard. Funeral notice later.

HOLLAND. Of 1918 West Thirty-seventh street, John Holland, beloved husband of Mala Holland. Funeral services will be held from the chapel of Ivy H. Overholtzer, 1719 South Flower street, Wednesday, January 26, at 2 p.m. Hawthorne Lodge, No. 371, will have charge at the grave. Members of Fraternity Lodge, No. 272, Redondo, and friends invited.

HOPKINS. Henry L., January 24, at his late residence, 341 South Dinsmore street. Services will be conducted by Hollenbeck Masonic Lodge at the chapel of Pace & Chase Co., 1213 South Figueroa street, Thursday, January 27, at 2 p.m.

HUMEN. January 22, 1937, at 2235 West Eighth street, Elizabeth A. Humes, aged 76 years, dearly beloved wife of James Humes; loving mother of James T. McClure, F. A. of Ashton, Idaho; Henry of Beverly Hills, and H. C. Humes of Los Angeles. Funeral services will be held Friday, January 28, at 10:30 a.m., under auspices of Legality Chapter, No. 217, O.E.S., at the chapel of Geo. A. Pfeth, Inc., 1261 South Hope street. A. E. Maynes, director.

JACOBSEN. January 23, Marie, beloved wife of Eric Jacobsen. Funeral Wednesday, January 26, at 2 p.m. from the residence, 1221 South St. Andrews Place. Cunningham & O'Connor, directors.

JEWETT. January 23, Lawrence A. Jewett, beloved son of William B. Jewett; brother of William J., Herman A. and John C. Jewett, Mrs. Anna Nehl and Mrs. Bessie Kelly, aged 34 years. Funeral Thursday, January 27, at 8:30 a.m., from the chapel of Cunningham & O'Connor, 1031 South Grand avenue. Requiem mass at the Church of Our Lady of Loretta at 9 a.m. Interment, Calvary Cemetery.

JONES. At Eagle Rock, January 23, Fred W. Jones, department manager of the Broadway Department Store; beloved husband of Edna Jean Jones; father of Dorothy, Martha, Jean, Frederick and Grant. Funeral services will be held Tuesday morning, at 11 o'clock, at the Little Church of the Flowers, Forest Lawn Cemetery. Reynolds & Eberle, Pasadena, directors.

JUDAH. January 23, Emma Elizabeth, beloved wife of John A. Judah, and loving mother of Nelson Van, Mildred and Alice Judah and Mrs. Carlsson B. Wood. Funeral services Wednesday, January 26, at 1 p.m., from the Little Church of the Flowers, in Forest Lawn Cemetery. Pierce Brothers, directors.

KING. At 2662 Budlong street, Miss M. Angela King. Funeral services at Crowe's, Highland Park, today at 10 a.m.

KRUSE. At San Gabriel, August Kruse, beloved husband of Angie Kruse. Remains in care of Crowe's, Highland Park. Requiem mass at St. Ignatius Church today at 9:15 a.m.

MARR. Services for Mary Marr and John R. Marr will be held from the Church of the Presentation, Wednesday at 9 a.m., under direction of the Ruppe Mortuary, 5660 Compton avenue.

MEEKER. Suddenly, at Alhambra, January 21, 1937, George W. Meeker, aged 66 years, a native of Farmington, Ill., later of Lincoln, Neb., beloved husband of Anna M. Meeker; father of Mrs. Marie Rogers of Lincoln, Neb., and Leo M. Meeker of Beverly Hills. Funeral Wednesday, January 26, at 10:30 o'clock, from the residence, 400 North Almansor street, Alhambra. Interment, San Gabriel Cemetery. Turner, Stevens & Turner, directors.

MOFFATT. January 24, Joseph Moffatt. Notice of funeral later. W. A. Brown, funeral director.

MOONEY. William J. Mooney, 714 North Marguerita avenue, Alhambra, formerly of Stratford, Ont., Canada, husband of Henrietta Chilmes; father of W. C. of Vancouver and M. Kathleen of Alhambra; aged 65 years. Funeral Wednesday at 2:30 p.m. at residence. John A. Hunt, Alhambra, director.

NEUBERGER. At Alhambra, January 23, 1937, Ferdinand F. Neuberger, formerly of Portland, Or., aged 47 years, brother of Mrs. L. D. Witherill. Funeral and interment at San Francisco. Turner, Stevens & Turner, Alhambra, directors.

NORRIS. Harry C., husband of Marie A. Norris and son of the late Henry G. Norris. Funeral notice later. W. M. Strother in charge.

PARKER. January 22, George R., beloved husband of Adele H. Parker. Funeral Wednesday, January 26, at 10 a.m., at the Little Church of the Flowers, Forest Lawn Cemetery. Cunningham & O'Connor, directors.

PARTIN. January 23, Charles M. Partin, aged 39 years, member Los Angeles Police Department, killed while in performance of duty. Remains at Brooks Brothers, Los Flores Chapel, 933 West Washington street. Funeral Wednesday at 10 a.m. at the chapel.

PETERSON. Funeral services for Frank Peterson, today at 2 p.m., from the Little Church of the Flowers, in Forest Lawn Cemetery. Pierce Brothers, directors.

POLLOCK. At Ocean Park, James R. Pollock, beloved husband of Cornelia B. Pollock; father of Mrs. Clarence Milling, Lieut. J. C. Pollock and R. R. Pollock. Private funeral services Tuesday, January 25, at 2 p.m., from the chapel of O. A. Kirkelie & Co., Ocean Park. Please omit flowers.

POST. The funeral services of Mrs. N. C. Post will be held today at 2 p.m. from the chapel of W. A. Brown, 1815 South Flower street.

DEATHS
With

Rose Slayer's Capture Balks Endeavors for Fresh Start in Life

STORY TOLD ON RETURN TO JAIL

Dreaded Fate Faced During Dramatic Effort

Fugitive Starts Business and Weds in North Dakota

Poison Fails as Last Resort to Foil Clutch of Law

With fear of the law ever clutching at his heart, Earl J. Clark, convicted of murder for the slaying of Charles Silva, a sailor, faced the world, started a $14,000 business at Minot, N. D., married one of the belles of the town and waited for the law to come and get him.

This was disclosed yesterday when he was returned to the County Jail, from which he escaped March 12, 1925, after having been sentenced to be hanged for the murder in 1923 of Silva, supposedly after a quarrel over Mamie Stevens, 17 years of age, at San Pedro. The murder was known as the red rose murder, because Miss Stevens was supposed to have signaled to Silva by wearing a red rose to inform him so that he might rescue her from Clark.

RETURNED TO JAIL

Clark was returned yesterday from Minot by Deputy Sheriffs Heller and Johnson after his arrest there by the police of that city. He is scheduled to appear in Judge Stephens's court on Thursday to be re-sentenced to be hanged for the murder.

Clark yesterday in the County Jail told frankly of his escape from jail and of how he established himself as the head of a large paint business at Minot, resulting in his marriage four months ago to Helen Schofield, daughter of a well-known grain and milling man there.

That he was watched by the police

PRISONER AGAIN IN SHADOW OF NOOSE

Earl J. Clark

was known to Clark two months ago and he kept cyanide ready to swallow in case of his arrest, he said yesterday. After his arrest he did take poison, but because it had lost its strength it did not kill him.

WIFE INFORMED

"I told my wife all about it," said Clark. "I also told her that if I were arrested I would kill myself. I did not hold anything back from her. I knew they were after me. I was going under the name of Jack Miller and one of my workmen saw a picture of me in a police bulletin and, thinking a reward was offered, informed the police. The Chief talked to me and I talked him out of arresting me. One morning I had eight men to direct in their work and was doing so when an officer told me to see the Chief. I did so later and was arrested. I knew what was coming and was ready to kill myself but the poison did not work, although it put me out for a time."

Clark may have lost his right to appeal, according to attorneys. He escaped while his appeal to the District Court of Appeals was pending. This question may be decided on Thursday.

HIBBEN TO VISIT SOUTHLAND

Princeton University President Due Here Friday; Plans Week's Tour of Various Cities

The Princeton Alumni Association of Southern California announces that John Grier Hibben, who succeeded Woodrow Wilson as president of Princeton University in 1912, will arrive in Los Angeles Friday to be in Southern California for a week visiting various cities.

Saturday evening at 7 o'clock at the Biltmore, the regular yearly Princeton dinner will be conducted, at which President Hibben will be the sole speaker. Princeton men only will attend this affair.

JOHN GRIER HIBBEN

President and Mrs. Hibben, who have not visited the west coast for ten years, will motor to San Diego via Riverside over Sunday and Monday, returning to Los Angeles Tuesday or Wednesday morning. On Wednesday night, February 2, next, President Bird of Occidental College will be the host at a reception given in honor of President and Mrs. Hibben. All Princeton men and their wives are invited to attend this reception at Occidental College.

On Thursday evening, February 3, at 7 o'clock, the Princeton Club of Southern California will give a formal dinner in honor of President and Mrs. Hibben at the Biltmore. Princeton men and their wives will attend. In addition there will be as guests many of the prominent educators of the Los Angeles district, including university and college presidents and others prominent in educational circles.

Presidents Hibben will discuss some of the recent educational methods instituted at Princeton, which have brought such favorable comment from the press and educators over the country. This new four-course plan is a supplement to the preceptorial system instituted in 1907 by Woodrow Wilson and in many ways it is similar to the course of study at Oxford University.

CHAPLIN VAULTS MAY BE FORCED

(Continued from First Page)

had made further progress in their dickering with the government for at least a temporary settlement of their client's income-tax difficulties. It appeared that Chaplin would soon obtain the release of more than $600,000 in New York banks tied up by government tax liens. His attorneys engaged in two conferences with government officials and offered to post bond to protect the government when the liens were lifted. Negotiations will continue today at Washington as both sides feel that an agreement is near.

From New York it was reported that Chaplin had recovered from his relapse, that his condition was fine and that he was in a fighting mood and prepared to return to California and offer personal battle to his young wife in court over the custody of the children and the division of his fortune.

TEN-DAY LIMIT

It appeared from all reports that the posting of bond in the East would merely lift the government liens on the comedian's assets in New York. The property and cash here would still remain tied up under the government's action. But it was also pointed out that Chaplin has only about ten days' grace remaining. By that time he must post a bond to lift the liens from his estate here or the government can move in and seize it for sale to satisfy its claims against him.

Identity of the directors of the Chaplin Studios, Inc., a Delaware corporation, also has been made the subject of an investigation by Mrs. Chaplin's attorneys.

Lyndol I. Young, heading Mrs. Chaplin's legal staff with Edwin T. McMurray, stated the United States Trust Company had been retained to find out who the directors of the corporation are. The original California incorporation papers show that Chaplin, his brother, Sydney Chaplin, and Tom Harrington were the directors. But the Delaware corporation has never qualified to do business in California. Consequently, the names of the directors are not known.

OWNED BY CHAPLIN

It is contended by Mrs. Chaplin's attorneys that the studio corporation does not exist in fact and that it is owned outright by the comedian. Therefore, they declare that the funds of the corporation are the comedian's personal property and as such subject to use to satisfy the alimony award granted his girl wife.

They also took occasion yesterday to answer Chaplin's declarations of love for his children.

"If his love is so strong and deep, why doesn't he make some provision for their maintenance?" they asked. "Mrs. Chaplin and her two babies are in immediate need. She has been forced to fall back on the generosity of her family to support herself and the children all this time."

Likewise, Loyd Wright, Chaplin's local counsel, discounted reports that his client is preparing to leave New York for California the latter part of this week. He would have been informed if his client intended to take such action, he said. In the absence of this information, he believes that Chaplin will remain in the East for some time yet.

Ex-Patrolman's Driving Ground of Accusation

B. Barnett, 40 years of age, former police officer, now a professional bondsman, was placed in the County Jail late yesterday, charged with driving his automobile in Belvedere while in an intoxicated condition, according to the report of Constable W. J. Atto, who made the arrest.

Constable Atto charged that Barnett, who lives at 3962 Harvard Boulevard, was "using the curbs of Belvedere to steer his automobile, rather than the machine's steering apparatus." He was placed under arrest at Rowen avenue and Princeton street.

Barnett is scheduled to appear before Justice of the Peace Carinz in Belvedere at 10 a.m. today to answer to the constable's charges.

SHAM BATTLE SCHEDULED

The Reserve Officers' Training Corps of Polytechnic High School will have a sham battle at the gymnasium grounds tomorrow at 3 p.m.

FOREIGN TRADE LUNCHEON TOPIC

(Continued from First Page)

comparatively short time, developed a foreign trade to such degree that at present the firm sells in South Africa alone more hats than all the British hat manufacturers combined.

He said that as a result of its increased sales the production had been stabilized throughout the year, though the hat manufacturing business is a seasonal one; that the firm now has no seasonal lay-off; pays its employees higher wages, and that its foreign trade is a shock absorber in the sense that when business is dull in the United States the work goes steadily forward.

Citing the ease with which foreign trade is developed, he told of visiting a dealer in musical instruments at Stockholm and finding no American-made pianos for sale. As a result of the interview the merchant's name was given to the Department of Commerce, and within a few weeks he received letters from fifty American firms.

One of those agreed to make the suggested changes in the finish and style of the instruments, the merchant ordered two samples, and the American firm is now shipping carloads of pianos to Sweden from that small beginning, Mr. Klath said.

William Wrigley, Jr., who recently awarded the Catalina channel swim prize, in two years has educated the Swedish people to chew gum, Mr. Klath declared, and it is now to be found on sale in all parts of that country. He declared that 90 per cent of the automobiles used there are made in the United States.

OFFICE TO OPEN

Mr. Gary said he had received a telegram from Dr. Klein announcing that Congress has appropriated $15,000 to open in Los Angeles an offices of the Bureau of Foreign and Domestic Trade. He spoke of the leadership of the port of Los Angeles over all Pacific Coast ports in export gains; declared that the Pacific Coast exports to the Orient in 1926 showed a 20 per cent increase and that gains were also recorded in exports to Venezuela, Chili and Colombia.

A. L. Benshimol, head of the Polytechnic Evening High School, startled his hearers with the declaration that more adults are attending high school in the evening in Los Angeles than young people in the day time. He proposed that the merchants and manufacturers get together and organize an institute to prepare a course of instruction on exporting and importing.

MEXICO SENDS ENVOY FOR FOREIGN TRADE WEEK

Foreign Trade Week will be recognized by Mexico by the sending here of B. A. Almada, Mexican commercial attache, who will represent Mexico officially during the week, a wire to Clarence H. Matson, manager of the trade extension department of the Chamber of Commerce, stated. Mr. Almada will arrive in Los Angeles tomorrow morning and will participate in the foreign trade programs.

Mr. Almada will be one of the guests of honor at the dinner to be given Capt. Robert Dollar and Dollar Line officials at the Alexander next Monday. The dinner will mark the inauguration of a direct Los Angeles oriental steamship line, with the sailing of the President Lincoln.

PAIR FOUND GUILTY

Cafe Proprietors Convicted on Liquor Possession Charge

William A. Duffy and Nell F. Duffy, proprietors of a cafe at 714 Van Ness avenue, were found guilty by a jury in Municipal Judge Stafford's court yesterday of possession of 500 bottles of beer. The jury acquitted Carl H. Weingart, a waiter in the cafe.

The Duffys were arrested recently in a raid made by Sergt. Sweetnam of the Hollywood vice squad. They will be sentenced today.

THOMPSON HAS VISION THEORY

(Continued from First Page)

ment out of adjustment to the ordinary rates of vibration, or, rather, to that limited area of energy received by normal men, and another octave was gained, supplementing by that much the vision already possessed. This supplementary vision is received through the cells of the skin and conveyed to the visionary centers of the brain.

"HIGHER VISION"

As the scale of normal visibility ends with the violet ray, it follows that a new octave is beginning at that point. Violet, being a mongling of the blue ray at the highest end of our spectrum with the first faint glimmering of the lowest wave length (red) of a higher octave, shows us, at it were, an endless ladder of light now invisible to ordinary eyes.

Within this next higher octave there must also be the three primary colors and their intermingling shades, so from basic red will be found the orange, the yellow, the green, the blue, the indigo and again the violet merging in its turn with another ultra-violet, which fades away as it meets the lowest rays of still another and still higher octave—far beyond our present ken.

But if a man's fundamental (or subconscious) mind can "see," it must be by a scale of mental light similar in character to our solar light. Before proceeding further let me say that I am presenting this only as a personal theory, with no thought of creating controversy.

If these higher energies give to me a "feeling," or whatever you may term it, which betrays to me their presence, a greater unfoldment of this faculty would give me clear vision of everything encountered upon my way, showing me shape, color and every other visible attribute possessed by them.

Every earthly object has its own particular rate of vibration, varying rates constituting their form and characteristics, and a mind liberated from the normal confines of normal vision may find itself possessed of reacting powers answering to the higher rates of energy, those not perceived through channels of optic nerves and sight centers but susceptible to supersensitive nerve ends in the skin.

Every "thing" has a normal rate of vibration which constitutes its material impression, and two higher rates perceptible only to refined or abnormal media. By closing the eyes (bandaging tightly) the surface or normal sense of perception is rendered quiescent—finer perception is allowed to take its place.

RIGID TESTS

It is not my intent to thrust upon a skeptical public any ideas or theories that are not based and founded upon fact. It is not my purpose to create in the minds of those who witness my "blind" driving exhibition through the streets of Los Angeles the idea that I claim any supernatural abilities nor do I question the proposition that every man is possessed with the same ability as I.

Those who suspect that radio may play some part in my exhibition, or that some mechanical device is used or that, as has been often stated, there is a concealed driver in my automobile, may inspect my car prior to the exhibition next Monday. It will be on the streets all this week and my manager, Mr. Watson, will be behind the wheel and gladly answer any questions. I have made 331 public exhibitions, driving my automobile alone and unaided while deprived of normal vision, in all the large cities of America and abroad and not once have I disobeyed a traffic law, scratched a fender or touched a pedestrian.

In passing I cannot refrain from expressing my appreciation of the opportunity of being able to enjoy the wonderful climate and hospitality of Los Angeles, especially at this season of the year."

NATURAL GAS IN CONDUITS TODAY

(Continued from First Page)

front of the heater or impinge against any metal part of it.

ADJUSTMENT SIMPLE

"All blue flame stoves and heaters are equipped with a mixing chamber, the purpose of which is to mix enough air with the gas so that it will burn with a blue, nonsmoky flame. Most of these mixing chambers have both needle valve for gas adjustment and air shutter for air adjustment, so that it is a simple matter to make adjustment for natural gas should any adjustment be required.

"In operating the kitchen stove, do not turn the flame so high that it comes up around the side of the kettle. To do so, not only is a waste of gas, but may result in bad odors being given off. This is true of natural gas as well as the mixed gas which was formerly served. In room heaters, the flame should not be high enough to come out of the top, nor high enough to strike any metal on the stove. With the radiant type heater the flame should be turned down so that the radiants are heated only two-thirds of the way up.

"There are many types of appliances in use and the change to straight natural gas will not affect all alike. Many appliances have been operating for a long time with improper adjustment and some of these will be found to operate better on natural gas than formerly."

'MIRACLE' STAR ARRIVES IN CITY

(Continued from First Page)

first rehearsal of the principals will take place tomorrow evening under the direction of Max Reinhardt, creator of "The Miracle."

Work on the transformation of the Shrine Auditorium into a cathedral, for the purpose of the great spectacle, is proceeding rapidly and, according to W. H. Oviatt, the general manager in charge of "The Miracle" company, the building of sets will have reached a point by next Saturday that will make possible the first dress rehearsal on Saturday evening. Construction of the orchestra stand and the choir-loft has been completed and approved by City Building Commissioner Backus yesterday.

In the meantime the advance sale of seats is going forward in an ever-increasing volume. Last Saturday more than 2000 applications for reservations were received by mail and twenty persons were kept busy all day Sunday entering bookings. It was stated at "The Miracle" headquarters that advance sales of tickets thus far have brought in more than $200,000.

Good Taste...

The Mullen and Bluett label on an article of men's apparel is an indication of Good Taste—an Assurance of Correctness.

MULLEN & BLUETT
Clothiers
Hollywood Los Angeles Pasadena

Seventh at Olive — B. H. Dyas Co. — VILLE DE PARIS — FAber 2020

ON SALE WEDNESDAY --- NOT TODAY

Lovely New Lingerie!

Chemise, Step-ins: $2.95 --- $3.95 Gowns, Pajamas:

WEDNESDAY—hundreds of fresh silk garments obtained in a remarkable special purchase—are offered in a Sale to tempt any woman who loves pretty things!

EACH garment is notable for the quality of the crepe,—the fineness of the laces—the expert styling—in short, the values at these two prices!

At $2.95

EXQUISITE chemise of satin back crepe or crepe de chine . . . a feature of the new brassiere tops (hooking in back) . . . both tailored and lace-trimmed styles.

STEP-INS that are little treasures of fine lace-trimming and inserts—some with georgette pleating. Of satin and crepe!

At $3.95

PAJAMAS that are veritable value-discoveries! . . . Tailored models with contrasting bindings . . . two or three lace-trimmed styles with new necklines!

GOWNS in unusually dainty styles . . . semi-tailored, strictly tailored or lacey, with flattering style touches!

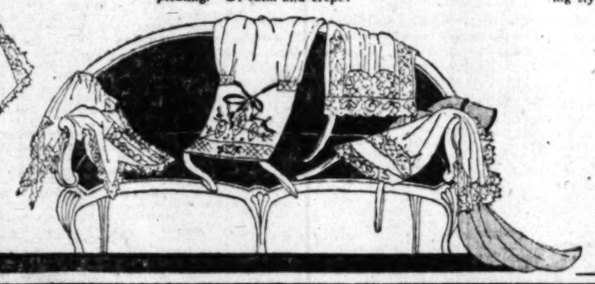

In White and Pastel Shades!

Sale Begins Wednesday--- Not Today!

THE DYAS CO.—FOURTH FLOOR

Seven per cent loans

on residence and income property

No commission charged to borrowers

The JOHN M. C. MARBLE Company

Second Floor Stock Exchange Building
639 S. SPRING STREET

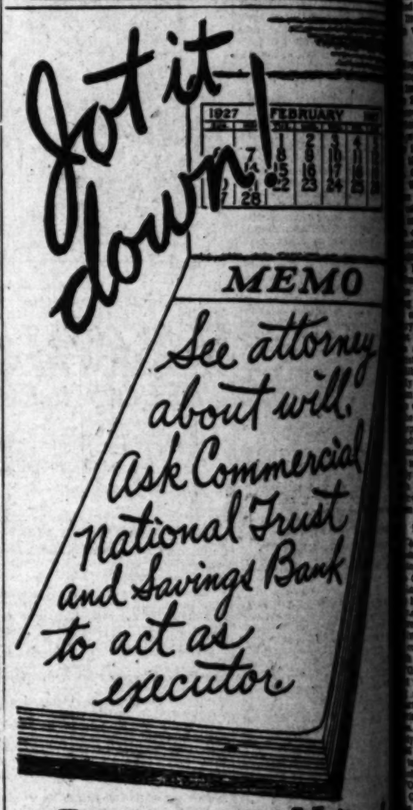

Commercial National Trust & Savings Bank

22 LOS ANGELES LOCATIONS
Head Office: Ninth, Main and Spring

S. W. Cor. Spring and Fourth — Wilshire and La Brea
Pico and Hoover — Main at Pico — Fremont and Central
Eighth and Vermont — Pasadena Ave. at Colorado
Seventh and Westlake — Hollywood Blvd. at Cherokee
Western and Pico — Wilshire Blvd. and Vermont
45th and Broadway — Brooklyn and Soto — 46th and Whittier
Western and Melrose — Wilmington—121 W. Anaheim
Echo Park and Sunset — Washington and Vermont
54th and Vermont — Manchester and Broadway
Western and Santa Monica Blvd.

TO CLOSE AN ESTATE

Will Sacrifice 3½ Acre Altadena Property

(3 miles above Pasadena)

Situated in the very foothills of Mt. Lowe and Mt. Wilson . . . 1800 ft. elevation above sea level . . . unsurpassed view of entire surrounding country . . . excellent water . . . 200 feet frontage on Palm Drive . . . beautiful palms and shrubbery adorn property . . . stone walls and ornamental lights on driveway . . . eight room house situated on knoll . . . two car garage . . . for a real home or an investment this property cannot be surpassed . . . must be seen to be appreciated . . . I am on the grounds and will be pleased to show this estate in detail.

E. T. GILLETTE
2900 N. Holliston Ave.
Altadena, Calif.
Telephone Sterling 9639

Greatest Time Saver in Locating Desirable Rooms, Flats, Houses, Apartments — Times Want Ads

Seven per cent loans

on residence and income property
No commission charged to borrowers

The M.C. Marble Company

Ground Floor Stock Exchange Building
639 S. SPRING STREET

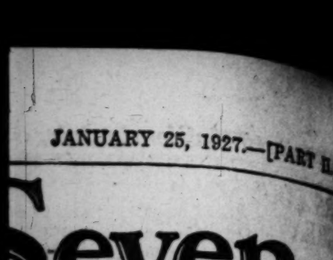

Commercial National Trust & Savings Bank

LOS ANGELES LOCATIONS
Head Office: Ninth, Main and Spring
Spring and Fourth — Wilshire and La Brea
Hoover — Main at Pico — Seventh and Catalina
Vermont — Pasadena Ave. at 30th
Vestlake — Hollywood Blvd. at Cherokee
Pico — Whittier Blvd. and Lorena
Broadway — Brooklyn and Soto — 46th and Western
Melrose — Wilmington—131 W. Anaheim
Sunset — Washington and Vermont
Vermont — Manchester and Broadway
Western and Santa Monica Blvd.

CLOSE AN ESTATE
Sacrifice 3½ Acre Altadena Property
(3 miles above Pasadena)

in the very foothills of Mt. Lowe and on . . . 1800 ft. elevation above sea unsurpassed view of entire surrounding ry . . . excellent water . . . 385 foot on Palm Drive . . . beautiful palms bbery adorn property . . . boulder d ornamental lights on driveways . . . m house situated on knoll . . . two re . . . for a real home or as an in- this property cannot be surpassed and seen to be appreciated . . . I am on nds and will be pleased to show this detail.

E. T. GILLETTE
2900 N. Holliston Ave.
Altadena, Calif.
Telephone Sterling 9529

The Saver in Locating Desirable Rooms, es, Apartments — Times Want Ads.

MRS. EDDY HELD GREAT APOSTLE

Christian Science Lecturer Makes Address Here

Tribute Paid Founder of Church in 1866

Also Called Purveyor of Loving Message

A loving message can be vitally sent only through a loving messenger, said Rev. Andrew J. Gray, C.S.B., of Boston, Mass., member of the board of lectureship of the Mother Church, the First Church of Christ, Scientist, in Boston, Mass., in a lecture delivered in Eleventh Church of Christ, Scientist, last Friday evening.

"It is very fact that Christian Science came to mankind through Mrs. Eddy proves that she was a vessel meet for the Master's use. It is not enough to read the story of her life with honest intent, without receiving and loving the character of the woman. It is distinctly against the revealed desire that the troubles and persecutions which beset her should be plentifully narrated, but one is permitted to say that under the most ominous dignity and tenderness characterized her speech and action. The power of influence and popularity did not diminish her winning quality.

"Multitudes who never had the privilege of looking into her face have written words of gratitude on beholding her writings. The reading of these twelve words in the preface to 'Science and Health' has speedily healed many invalids, and the opening line is the first chapter of the book has done likewise.

APPEALING TO BEST

"We find Mrs. Eddy in her writings ever appealing to the best and to the highest. There is one volume of her published book called 'Miscellaneous and Introspection,' a collection of thoughts, marvelous in their beauty and expression. That which is the very essence of poetry. Her thought is creative and cumulative, her language rich in cadence, and almost perfect. In previous years Mary had been writing of her childhood, her progress, her earnest search for truth, and even in the midst of the turmoil of human life to write this one page entitled 'Emergence.'

"No one could do think and so write as the loving messenger to bring Christ message to the joyous and the free, as well as to the weary and the heavy-laden. 'Foreseeing all the phases of religious thought made to men stands out Science in promise and in fulfilment. This may be said fearlessly because Christian Scientists claim no special privilege or ownership to the truth. Christian Science is the common inheritance of all men, regardless of race color, position, condition. Its voice is to the sons of men. Its origin is God; its activity is the Christ; its power is the Spirit; its object is the destruction of everything opposed to good, for it is absolute Truth; it has no relation with falsity or of fear.

MESSAGE RUNS SWIFTLY

"A message runneth very swiftly, unbound by time, space, or any other conditions. It penetrates the dark places of the earth as well as the mansions of joy. Its hour is the hour of midnight as well as that of noon-tide, for there is no night in Christian Science is the Christ in the spiritual universe. It is harmonious with eternity and with good.

"Present people in this audience, throughout the world, are singing a new melody in their hearts as a result of the advent of Christian Science in their consciousness. It is known that Mary Baker Eddy restored Christian Science in the world established it among men and is ignorant of the most far-reaching fact of modern times.

"One of the most winning features of Christian Science is that it begins at once to get one in touch with that Love whereby Christ hath made us free. In one of the early Christian hymns is found this passage addressed to Jesus the Christ:

'Thou first hadst overcome the darkness of death,
Then didst open the kingdom of heaven to believers.'"

RULINGS ON RUM CASES FACE UPSET

Municipal Court Cannot Try Matters Originating Outside, Appeal Decides

A decision which may upset many convictions in liquor cases while upholding many others was given in the District Court of Appeals today by Presiding Justice Works.

It was that Municipal Courts have jurisdiction in high-grade misdemeanor cases except within the cities they are organized and that any such cases originating outside the city limits.

The decision was given in an appeal by Jack Dunsmith, who had been convicted in Superior Court here on a charge of violating the Wright Act. On appeal he contended that, having arrested outside Los Angeles he should have been tried in Justice Municipal Court instead of Superior Court.

The Works's decision unholds the lower court.

BAZAAR CARD

Jack Philanthropist to Speak at Opening of Charity Sale

Adam Strauss, New York philanthropist, who is now en route to Los Angeles, will speak at the opening of the Hebrew Night Bazaar to be held under the auspices of Sinai Temple Sisterhood in the Stat inst., it was announced yesterday.

Plans for the bazaar include public meetings in the auditorium to the music of the Lopez orchestra, and the appearance of Ben Black and Fred Allen, many stage and screen favorites will appear at the opening. Among them are Fanny Brice, Charles Irwin, George Sidney and the Duncan sisters.

Invitations to the many entertainments and booths are being erected, thousands of articles may be purchased at wholesale prices. Society will add to achievement.

BROADWAY • HILL • AND • SEVENTH • "ONE • O'CLOCK • SATURDAYS"

JANUARY at BULLOCK'S

Small Boys' Suits---A January Event, $5

January Fur Reductions Include All Fur Coats, Very Low Priced

An opportunity that occurs but seldom—Fur Coats fashionable in design, of finest qualities of furs at extraordinary reductions! Whether you want a practical sports coat, a fur coat for every day wear or one of the more luxurious fur wraps for occasional wear you will find them all at a fraction of their original pricings. Now is the time to buy.

At $285—an interesting group that comprises Hudson seal (dyed muskrat,) fine cocoa caracul, American Broadtail, Scotch mole, susliki.

At $385—Blue Russian Squirrel, grey-caracul, Japanese mink.

All finer Fur Wraps also substantially reduced.

Furs, Bullock's Third Floor

Have You Seen These English Felt Hats at Bullock's? Here at $7.50

These smart felts were made in England expressly for Bullock's and are now priced $7.50 for a January event at Bullock's Lower-price Millinery Section.

Even in this section concentrating on the presentation of smart hats at a lower price level, hats like these for $7.50 are something to talk about. The quality of the felt alone should immediately put them in a class much above the $7.50 price. And their clever shapes—their fine workmanship contribute greatly to make them far superior to the usual $7.50 hat. So many fashionable shades included with a good sprinkling of the much-in-demand beige and black.

Many in Large Head Sizes—Hats with Dignity, $7.50

Lower-price Millinery Section, Bullock's Third Floor, Hill Street Building

Such Beautiful Linen Towels 18x34 inches are 50c in Event!

An exquisite quality! And to think, Bullock's January Towel Event prices these at only 50c! The hems are hemstitched. 18x34 inches.

750 yards fine twill toweling, 18-in., 65c

Directly imported by Bullock's. A firm quality, 18 inches wide, with red or blue borders. 65c a yard.

Toweling Crash is 40c a yard. Better buy now

16 inches wide; red, white or blue border. An imported toweling that will answer your needs nicely. 40c.

2500 double thread Bath Towels, 18x36 inches, 20c each!

Towels, Bullock's Second Floor

Girls' Rayon Vests, at 85c

Bloomers to Match at $1.35

Rayon becomes more and more popular for children's underwear and no wonder when sets of rayon as attractive and practical as these are so low in price — at Bullock's.

They are soft and lustrous, easily laundered and so dainty.

Girls enjoy wearing them. Mothers appreciate their economy.

Featured in that Bullock section which specializes in knit underwear, glove silk underwear and athletic underwear for girls and boys.

These sets in sizes 6 to 16.

The Vests at 85c. The Bloomers, $1.35.

Junior Knit Underwear Section, Bullock's Fifth Floor

Another Opportunity to See the

"Miracle" Exhibit

at Bullock's

—Thousands have visited this interesting collection of photographs, posters, original scenic and costume sketches of the world-great spectacle, "The Miracle," soon to appear in Los Angeles.

If you have not seen this collection at Bullock's Sixth Floor Auditorium, you will have the opportunity this week.

Jig Saw Puzzles the Vogue

—It started in the Moving Picture Colony. Bullock's believes—and my, how this fad has spread.

Every day sees eager enthusiasts asking for these Jig Saw Puzzles. A new shipment of them just arrived. Reproductions of famous paintings cut out of 3-ply veneer. The pieces are sawed in the form of objects, fruit, trees and various other designs.

They come in 100 to 600 pieces.

Toy Store, Bullock's Fifth Floor

Remember the Children's Pump Feature

Clever black patent leather models in sizes 8½ to 11 at $2.45. Sizes 11½ to 2 at $2.85.

For Sundays and parties and all the "dress-up" occasions when black patent leather pumps are such an essential, these little models will be proudly worn.

One is the ever-popular "Mary Janes" with its single slender strap. The other has a cut-out strap.

Both are shoes of Bullock quality—so you can be sure of their correct proportions—their quality.

And, too, although the prices are so low, you get Bullock's famous shoe fitting service for children.

Junior Shoe Store, Bullock's Fifth Floor

Jersey Suits!-Suits with Jersey or Flannel "Shorts" and Striped Linen or English Broadcloth Top---Every Suit Represents a Great Saving for Mothers of Boys 3 to 8

Bullock's Store for Boys presents another means of solving the small boy's clothing problem—economically without the least concession in fashion-rightness or quality. Here is a striking example today.

Fine, beautifully made little jersey suits—some are in two tones of the same color—others are all one shade—in tan, green and blue—for $5.00!

And that is not all—combination suits with tops of fine striped linen or plain English broadcloth and with "shorts" of jersey or flannel—at the same price. All are the popular flapper style.

Those who have recently bought such suits for boys 3 to 8 know what a saving this event affords.

While every day in the year, Bullock's Store for Boys features smart clothing of high quality at moderate prices, this month, an extra concentration has been made on value—these suits are one result.

In Addition, Linen Flapper Suits Are New For Tuesday at January Price, $1.95

Yes, linen suits for $1.95. Oyster white tops with plaid "shorts" and gay sports belt. A welcome addition to Bullock's $1.95 group of flapper suits which are already famous for quality and workmanship. In sizes 3 to 8.

Store for Boys, Bullock's Fifth Floor

Pyralin Hair Brushes Are $1.50

Pyralin Hair Brushes that have been many times this price available now as such values because this particular style has been discontinued. An ivory composition that is utterly dependable. Pure white bristles. A limited number to sell for $1.50.

Other Toilet Articles Special—

Wash Cloths are 3 for 25c

Hand Brushes, a fine quality, solid hardwood backs, 45c

Whisk Brooms, Values at 35c

Imported English Horn Hair Brushes, especially cut for bobbed hair, $1.50

Bath Brushes with detachable handles, strap backs, good bristles, 65c each.

Toilet Goods, Bullock's Street Floor, Hill Street

At Baby's Own Store

Bullock's Fifth Floor

At Baby's Own Store—Bullock's

Layettes, 44 Pieces, $17.50!

Assembling layettes for babies is one of the many services performed by Baby's Own Store. But here is a layette already assembled—44 pieces for $17.50. And even at this price, the layette is remarkably complete. Every one of the 44 pieces it contains was chosen with special thought and care.

3 Binders	2 Outing Flannel Gertrudes	2 Blankets
3 Vests	1 Nainsook Gertrude	2 Towels
3 Kimonos	2 cards Safety Pins	2 Washcloths
1 dozen Diapers	1 Dress	2 Quilted Pads
3 Night Gowns	2 pairs Bootees	1 Bar Soap
2 Pairs Hose		1 Can Powder

Interesting Individual Items Separately Priced

Outing Flannel Kimonos in white trimmed with pink or blue.....50c

Outing Flannel Gowns.....50c

Outing Flannel Gertrudes in infants' and one-year sizes.....50c

Birdseye and Flannelette Diapers, 27x27.....$1.65 a doz. 4 doz. $6.25

Infants' Silk-Wool-Cotton Shirts, double-breasted, long-sleeved, 85c or 4 for $3.15.

Baby's Own Store, Bullock's Fifth Floor

PUBLISHERS
THE TIMES-MIRROR COMPANY
OFFICERS
HARRY CHANDLER, Pres. and Gen. Mgr.
MARIAN OTIS CHANDLER, Vice-Pres. and Secy.
FRANK X. PFAFFINGER, Treasurer.
DIRECTORS
Harry Chandler, Marian Otis Chandler, Frank X. Pfaffinger, Mabel Otis Booth, Harry Carr.

Los Angeles Times
EVERY MORNING IN THE YEAR
DAILY FOUNDED DEC. 4, 1881—46TH YEAR.
RALPH W. TRUEBLOOD, Managing Editor.

Average for every day of December, 1926..184,669
Sunday only average for December, 1926....224,711
Average every day gain over December, 1925. 19,574

OFFICES:
New Times Building, First and Broadway.
Branch Office No. 1, 621 South Spring Street.
Washington Bureau, 605-606 Hibbs Building.
Chicago Office, 360 North Michigan Avenue.
New York Office, 285 Madison Avenue.
San Francisco Office, 742 Market Street.
Seattle Office, 3212 White Henry Stuart Bldg.
Paris Office, 120 Rue Saint Honore.
In addition to the above offices, The Times is on file and may be found by European travelers at the office of the American Express Company, Paris.

LOS ANGELES (Loce Ahng hayl ais)

MEMBER OF THE ASSOCIATED PRESS
The Associated Press is exclusively entitled to the use for republication of all news credited to it or not otherwise credited in this paper and also all local news published here within.

The Times aims at all times to be accurate in every published statement of fact. Readers who discover any important inaccuracy of statement will confer a favor by calling attention of the Editorial Department to the error.

MOTH FOOD

Experiments have shown that clothes moths eat nothing but hair. To bring home hairs on your party clothes is, therefore, doubly dangerous.

KEEPING AHEAD

The way out of a scrape is through it. That must be the law on the subject because the chief justice of the Supreme Court has said it.

ON THE FACE OF THINGS

According to the best returns available college graduates marry later in life than the average and they stay married longer. These both appear to be mighty good arguments in favor of a college education.

PROPHET OF GLOOM

If anything should turn up to please Senator Borah he would not hesitate to raise his voice against it as a matter of mental discipline. The Idaho blizzard is absolutely convinced that nothing that is can be right.

LOOKS LIKE IT

It has just been found that a dancing teacher in a Wisconsin city had recently escaped from an Illinois insane asylum, where he had been for several years. Possibly he is the artist who invented the Charleston.

GOOD SPENDERS

Gov. Young's administration rather figures on spending about $200,000,000 during the next biennium, according to the prepared budget. The outlook is also a bit bleak for the $20,000,000 surplus left by Gov. Richardson. Regular politicians are not in the habit of leaving any loose surplus in the treasury.

GLORY AND GOLD

The man who made a world's record by drinking eighty-five cups of coffee in seven hours is now trying to capitalize his capacity, but the public is hardly willing to pay heavily to watch a stranger flooding his interior with Mocha. They would rather feast their lamps on Gene Tunney or George Young.

FLY TROUBLES

A European fly, brought to New England to fight two particular pests, has made war on ninety-two kinds of insects. As some of the ninety-two kinds are beneficial, a general bug census will have to be taken before the effect of the fly can be ascertained. Things must be pretty evenly balanced back in New England if the equilibrium is affected by a fly.

FOR PEDESTRIANS

A San Francisco legislator offers a bill in the Assembly which would require that every motor car in the State be equipped with a cow catcher. Anyhow, the stipulation is for a front fender that would pick up a person when struck and hold him as in an envelope. If they can find a bumper intelligent enough for that job it should be substituted for the human driver in the license.

LIGHTENING UP

Adventurers and hunters of big game who have considered Africa as a jungle land for their exploits are now beginning to complain that the dark continent is studded with electric lights and that the country is so cluttered with fences, farmers and Fords that there isn't even a place for a quiet game of solitaire. The Africa of Stanley and Livingstone is turning into a bit of Broadway.

BUNDLES OF LIGHT

Nobel prizes have been awarded to Dr. James Franck of the University of Gottingen and Dr. Gustav Hertz of the University of Halle for proving the quantum theory, which is causing such a revolution in physical science. This theory holds that light does not travel in continuous waves, as formerly supposed, but in bundles or gobs called "quanta." Thus the world is getting new light on light.

NOT SO SOFT

Those who judge woman governors by the Ma Ferguson variety, and who say that they are too femininely soft for such a job, should not take into account Ma's 3000 pardons, but should bear in mind those of Gov. Ross of Wyoming, who, though a woman and possessed of a woman's heart, saw fit to grant only a dozen pardons during her recently finished term of office. Plenty of male governors have been softer than that.

THE SUBSTITUTE

The Young Men's and Young Women's Christian Associations are making a combined effort to substitute both indoor and outdoor athletics for the petting parties that are in vogue in many college communities. They figure that if they can get the young folks interested in a track meet or a tennis game they will forget about the back-parlor clinch. They call it a victory if a girl can be pried from the entanglements of a hugging bee and persuaded to try for a golf cup. But the crusaders who would replace kissing with shinny have a lot of work ahead of them.

FOR A PORT DISTRICT

Despite the active opposition of the present city "administration" the people of Los Angeles voted overwhelmingly last April for a unified San Pedro-Long Beach port district. The voters of Long Beach did likewise. Municipal executives interested in the welfare of their cities would at once have started to take the necessary steps to make the port district an actuality. Los Angeles, as owning the larger part of the port district area, should have taken the lead. The Los Angeles administration has done nothing, notwithstanding the popular demand for the unified, businesslike, efficient port district insisted upon by the Federal government as a condition for further harbor development appropriations.

Naturally the politicians who are in the saddle at the City Hall do not desire to relinquish control of one of their most profitable sources of personal and political power—the Los Angeles municipal harbor. It is administered now by President Walter B. Allen of the Harbor Commission and his personally controlled executives. Readers of The Times are familiar with the manner in which President Trucking Contractor Allen manages the people's $100,000,000 harbor properties from the series of articles in The Times some months ago, the accuracy of which has never been disputed.

The cost to the people of the failure of this "administration" with its Kinneys, Allens, Parrots, Dunns and others of that ilk to do anything to further the port district undertaking can be measured in dollars and cents. In 1925 Los Angeles Harbor lost a Congressional appropriation of $800,000 by reason of the city's failure to comply with the Federal government's conditions for a unified port district. The requested appropriation in the rivers and harbors bill of December last year of $726,000 will be lost for the same reason. Further, the cities of Los Angeles and Long Beach face the loss for the development of the port of $7,000,000 Federal aid, contingent upon the formation of a joint district with Long Beach.

The people of Los Angeles and Long Beach have indorsed the district plan as a sound, constructive requirement that assures wisdom and economy in harbor building by the two cities and by the government, a minimum cost of operation and a maximum of results in developing the commerce of our back country. The 1925 California Legislature adopted a measure providing the legal machinery for the creation of the unified port district. All that remains is for Long Beach and Los Angeles to agree upon the details. An agreement as to these can be reached by sincere efforts on the part of Long Beach and Los Angeles officials to carry out the will of the people.

Unless the Mayor of Los Angeles does more than make an empty gesture in his annual message of interest in the port district and unless he actually calls the necessary conferences to start the negotiations under way, then the civic organizations of Los Angeles, already weary of taking the lead in executive work which officials are elected to do, must once more take up the burden and, of their own initiative, bring the port district into existence.

ANOTHER BOLSHEVIK FAILURE

Marriage according to the tenets of Socialism, one of the widely heralded "reforms" of the Russian Bolsheviks, has been tried and found wanting. The soviet government announced that it had made a tremendous stride forward when it abolished all ceremony in connection with marriage. Only the civil marriage is legal in Russia, and this consists simply in a registration of the fact that the two parties concerned wished to be considered married. The registration can be dissolved with the same ease with which it was made, and the proponents of the law contended that this fact alone would abolish illegal unions.

The result has been just the opposite, and the government is deeply worried over the situation that has developed. One commissar recently produced figures to show that there were 70,000 unregistered unions in Moscow alone. The country districts made a better showing, as the peasant refuses to be satisfied with a civil marriage. He insists upon a church ceremonial as well and clings tenaciously to the orthodox belief in the indissolubility of such a sacrament.

As usual the children were the chief sufferers from the illegal unions. Although all distinction between legitimate and illegitimate birth had been removed, the common-law wife had no legal ground for claiming financial support for herself and children in the event of separation. Bolshevist women leaders, who had hailed the law as a triumph of feminism, were reluctantly moved to admit that it was a failure. "Bourgeois" marriage customs were based on natural laws and nothing was gained by denying the fact that in domestic relations woman is the weaker party and marriage statutes must take this into account and afford her extra protection.

Plans for changing their vaunted marriage laws have been submitted to the people for approval or further advice, and to date 6000 debates on the subject have been held throughout the villages. Unable to wait longer for this flood of conversation to crystallize into action, the government has hastily enacted a unique piece of legislation to tide them over the emergency. Under it a common-law marriage can be turned into a legal one by either party declaring the existence of such a union and registering it. If the other party does not dispute the fact within thirty days the marriage is as binding as though they had been registered in the beginning.

As a result hundreds of wretched women have rushed to the registry office to wipe out the folly of a "de facto" marriage, inasmuch as the other party receives no word of this action, unless his spouse wishes to tell him, the protests are few. Soviet leaders have discovered what Americans learned long ago; to obtain justice for women it is necessary to tip the scales slightly in their favor.

FISHING INDUSTRIES

The marine industries in this section are accounted of high importance and our canned output of sardines, tuna and other scaly critters makes an impressive showing in the markets of the world. Nevertheless, in Japan more than 2,000,000 grown men are drawing their living from the sea. The people of the island empire are thought to live largely upon rice, but there are many households in which fish may come to the table twice or thrice a day. Small wonder that they are a brainy bunch.

"Try 'n' Dodge That!"

[Copyright, 1927, by Public Ledger]

ITALY AS A SEA POWER

During the World War Italy lost nearly 60 per cent of her merchant ships. In 1914 she had 949 steamers and 4773 sailing vessels, with a gross tonnage of nearly 2,000,000, but the devastation of war and the lack of renewal and repairs brought this tonnage down to 880,657 by 1918.

The great war demonstrated the necessity of a commercial fleet as an effective means of economic development, and this necessity was recognized by Benito Mussolini and was urged by him in such a way as to arouse enthusiasm for the building of a great merchant marine. The Premier's efficient aide, Admiral Ciano, has gone at this work in a way to bring Italy into prominence again as a sea power. Of course, under the terms of the Washington naval conference she is not expected to exceed her ratio in the matter of warships. With England, America and Japan on a 5-5-3 basis Italy stands with France on a basis of 1.67 and probably will so remain for many years. But it is becoming more and more a recognized fact that real sea power lies in a strong merchant marine, as it builds up a nation to the point where a great navy comes as a matter of course.

When the post-war crises came in Italy the shipyards ceased operations, port traffic diminished and the shipping situation became chaotic. Then came the Fascist revolution, and the strong hand of Mussolini was exerted in the building of a merchant marine that would give Italy the prestige on the seas which she had lost during the great conflict.

Admiral Ciano's work has added enormously to the number of Italian merchant vessels. Last year the tonnage of the merchant marine reached 3,157,300, and it is still climbing rapidly. This gives Italy over 1,000,000 more tonnage than she had just before the war and puts her in sixth place, being exceeded only by England, the United States, Japan, France and Germany. At the rate her merchant marine is climbing up the scale she will become third or fourth, unless there should be a falling off in the demand for trade vessels. But the advent of Fascist rule, which has so greatly improved economic conditions in nearly every line in Italy, has caused a notable decrease in idle ships and there is a louder hum of industry around the docks and warehouses than ever before. Unemployment among Italian seamen has been greatly reduced, while the ship-building trades are more active than at any previous time in their history.

Italy is building some of the world's largest and finest ships and is specializing in motor-driven vessels. At Genoa there was recently launched the Augustus, of 32,000 tons, the largest vessel of the Italian merchant marine. While subsidies are given by the state to several corporations, direct government control is not exerted, and as the subsidies are on a diminishing scale, it may not be long before they are abandoned.

While the critics of Fascism easily can find many phases of it that are open to censure and some of them that lend themselves to satire and even ridicule, it cannot be successfully attacked on economic grounds, and this building up of a great merchant marine affords in itself an evidence of this fact.

MEETING THE BOYS

It is not recorded, but it is to be presumed that the veterans of Alexander's and Caesar's armies had their reunions and talked over old times, how all Gaul was divided into three parts and as to the chances of finding new worlds to conquer. If they did not, the lack of a precedent in no way seems to be interfering with the American passion for getting together in a comfortable talkfest. Some inquisitive statistician has discovered that there were no less than 15,000 conventions in the United States last year, with no indication of a diminution of ardor among the delegates in this new twelve-month. Everybody from the Grand Association of Tiddle-de-Winks Champions to the Society for the Promotion and Culture of Fatter Hot Dogs participates in the great pastime of convening somewhere.

There seems to be no end to the matter. In fact, no one has discovered why there should be an end to it. It gives pleasure and recreation to the untold thousands who figure in such meetings all over the country and otherwise appears to be a very good custom to perpetuate. New ideas are introduced in the minds of the assembled painters, plumbers or coffee salesmen, as the case may be, and they return to their home towns to render a better service to the public. The mass mind works wonders.

Los Angeles has been especially favored by associations of every kind, including international gatherings. Conventions here probably equal, if they do not outnumber, those conducted in any other city. The benefits accruing to the Southland thereby are not confined solely to the cash outlay of delegates who attend. Greater still is the impression given to thousands who become aware of the opportunities on the west coast. It is undoubtedly a fact that great amounts of fresh capital have been brought here by men who first saw the city on trips to attend some convention. Their example influences others in their particular locality and the result is new citizens and new money in Southern California.

The field is pretty well covered, but some one ought to organize a new association: the League for the Promotion of More and Better Conventions. Fifteen thousand a year is not nearly enough.

MUSIC OF AMERICA

One of the literary lights of the Columbia faculty tells an audience of artists and musicians that America will never produce anything worth while in the opera field. Our jazz is said to be about the only national contribution we are making to music in its orchestral forms and it looks as if the world would have to judge us by this explosive offering. The professor says that Americans are vigorous and alert, while grand opera must necessarily be the product of meditation, languor and leisure. Nevertheless, Americans have written operas—dozens of them—and will doubtless write many more of them when that gift of leisure comes to them. In the meantime our jazz is ripening and maturing.

UNIMPORTANT, EVEN IF TRUE

By James J. Montague

When the spirit of brotherly love
Is sitting on top of the world,
When peace, pictured forth as a dove,
Reposes, with wings fully furled,
When the prison, where Mars is abiding in chains
Has been carefully shut and locked double—
When over the planet sweet harmony reigns
Nicaragua starts looking for trouble.

It may be a fight in the street,
It may be a raid on a game,
But the war spirit leaps to its feet
And the nation bursts out into flame.
There are vivas for this man and vivas for that,
There are vivas for El Constitution—
A buckshot goes pinging on somebody's hat,
And next day there's a real revolution.

No one is quite sure what it is
That spreads these surprising alarms,
That isn't a worry of his,
He merely goes home for his arms.
He'll not let a dictator step on his rights,
His wrongs must be speedily mended—
And, therefore, he shoulders his rifle and fights
Until somehow the fracas is ended.

If states of considerable size,
When some foolish person cried "Scat!"
To riot and discord should rise
Inside of a minute, like that—
Our ears would be deafened for all of our lives
With war's wild confusion and clatter,
But when from the south such a warning arrives
We say: "Nicaragua! No matter!"

[Copyright, 1927, by the Bell Syndicate, Inc.]

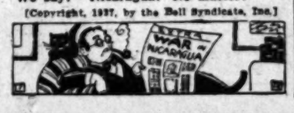

ONE-MINUTE SERMON

BY THE SUBURBANITE

People who spend their lives trying to excite the envy of other people shouldn't have to go far from home to discover the causes of the crime wave.

Envy has been causing crime ever since Cain slew Abel. Yet the great ambition of so many of our "best people" is to be envied. Indeed, many cannot be happy unless they are envied for their clothes, the ease or sumptuousness with which they live, their extravagances, and most of all for their power. They yearn and fight and scheme and even bring about wars to prove their power. The small-souled even like to show their power to override the law, to serve illicit drinks, to dominate city governments so that they and their friends may enjoy special privileges, to hire such clever lawyers that they can flout the courts.

And a lot of people of that type get written up in the "success" magazines as models for humanity!

Such people are the most blatant arousers of dangerous envy. Of course, no one should be so unphilosophical as to envy them. But when so many of the "best people" do it is natural that those demoralized intellects which yield most quickly to criminal tendencies will do so even more.

The latter, especially when egotistical, are convinced they are "just as good as anybody," have just as much right to ride easily and live luxuriously, to trip up the law and trick justice. They know there is injustice every time they pay an exorbitant price or contribute to a private graft. They see that many "best people" are profiting by those things—and at once lay plans to "get theirs" too.

If you are in any combination to secure unfair prices, unfair political plums or in any other way take unfair spoils out of the public you are exciting angered envy—and inspiring crime.

If you lust for power remember this: The only power in the world that is worth having is the power to do good, and every human being has that.

THE REDWOOD SEER

Oh, Redwood giant, Sequoia trees!
Lean down and whisper now to me
The secrets thou has guarded well
Within thy breast, for thou canst tell
How vanished races here held speech;
To time's dim dawn thy memories reach
When Titans in thy verdant shade
Told tales of how the heavens were made.
When Tyre and Babylon were young
E'en then to gianthood thou hadst sprung;
The Pharaohs' line of mighty power,
The Caesars' sway but passing hour
Beside the ancient years that chart
Their mystic record on thy heart.
Still in thy pristine strength today
With Greece, Rome, Carthage passed away,
For what doest thou stand waiting now?
A sighing wind swept every bough,
Denunciant, there with lifted head,
Majestic stood the tree and said:
"I wait man's quickening soul to see
My patience, faith, integrity.
In trust God gave these things to me
To hold a priceless legacy.
Unless toward these man make more gain
My cycling centuries are vain!"

LANNIE HAYNES MARTIN.

Permanent Investment

Her father: Young man, would you take my darling daughter away from me forever?

Suitor: Certainly. Did you think I was negotiating a loan?—[Boston Transcript.

LETTERS TO The Times

[Name and address of writer must accompany all letters for this column. Letters of a personal nature or involving contentious religious questions are not acceptable.]

"E, Nihilo Nihil Fit"

LOS ANGELES, Jan. 20.—[To the Editor of The Times:] In your editorial today under the heading of "More Foreign Complications," written on the account of the failure of the Senate to ratify the treaty with Turkey negotiated at Lausanne, you charge the opponents of the said treaty as follows:

"They (meaning opponents) are likely to see destroyed all that has been done by our nationals in an educational and religious way during the last half-century in Turkey and destroyed through the fanatical zeal which would tolerate no compromise."

For your information would like to quote the following from a report, made in 1923, by the American Board of Commissioners for Foreign Missions:

"The missionary churches in Turkey had been reduced by 90 per cent; that six out of nine colleges and forty out of forty-three high schools had been closed; that 1000 native schools, affiliated with the missionaries, had been abandoned; that 95 per cent of the constituencies of the missionaries had been murdered or deported or enslaved and that the American missionaries had but ten stations remaining."

Since the date of said report more colleges and stations have been closed; that Near East relief has been forced to withdraw from Turkey; that American orphanage at Cesaria and the hospital at Konieh have been closed; that American missionary schools have agreed to remove from their classrooms all scriptural pictures, Bibles, crosses and other religious symbols.

There is nothing left out of the works done by our nationals in Turkey to be destroyed.

M. G. FERRAHIAN.

"Recessional?"

CLAREMONT, Jan. 19.—[To the Editor of The Times:] Deep thinking! I was greatly amused to read in today's paper of The Times a letter from Arthur Loring MacKaye under the title "Eloquent Crayfish." He has perhaps forgotten that Abraham Lincoln strongly fought the entrance of the United States into the Mexican War at the time that it was up for debate in the United States Congress. It was Gen. U. S. Grant who said that the Mexican War was the most unjust war ever fought by a strong against a weaker nation. The Spanish-American War was ostensibly fought to give freedom to Cuba and yet it gave the United States an economic and political hold in the Caribbean that has resulted in hatred and suspicion against us from not only Latin America, but from the whole world, for the last twenty-five years.

The United States first exploited the American Indian, thus satisfying its superiority complex. We are now carrying on the same thing with the small nations near us which have the fortunate qualities of possessing large exploitable resources and insufficient military power to protect themselves. Rather than "peanut, pleayune politicians," men like Borah and La Follette are really looking into the future. A policy of friendly co-operation with weaker nations is the only wise and justifiable course which we can follow.

ROBERT L. ARMACOST.

Not Health But Fashion

LOS ANGELES, Jan. 20.—[To the Editor of The Times:] My compliments to Dr. Alice S. Cutler and her commendations of the flapper, but the flapper is not a creator, but a mere fashion plate. When we "old fogies" of years ago tried to tell women to wear short (sanitary) skirts and discard corsets we were laughed off the earth. But when fashion decreed short skirts and no corsets, immediately all the women, old and young, fell in line. The fact that they are not doing it on health grounds is abundantly proven by the way they go shivering, half-clothed, the high heels and pointed shoes and the cosmetics with which they bemear and ruin their faces. Let fashion decree tomorrow long skirts and corsets—presto!—the dear flappers, old and young, would immediately and eagerly obey.

D. C. WILSON.

Telephone Service

CLEVELAND (O.) Jan. 17.—[To the Editor of The Times:] Permit me to thank your organization for the very courteous treatment received last Sunday when I called long distance from this city to ascertain the result of the Catalina Island swim.

Whoever answered the phone was very considerate and courteous. JOHN F. ROYAL.

A Good Kicker

A man whose orchard is near a school for boys was annoyed by the depredations of the youngsters. Finding two boys helping themselves to his apples, he escorted them off the premises, giving each a parting kick at the gateway.

Next day the boys were loitering near his orchard again.

"What are you scamps hanging round here for?" he shouted. "I told you yesterday what you would get if I caught you here again."

"Yes, sir, we remember," said the spokesman. "We haven't come for apples this time. We came to ask you to join our football team!"—[London Tit-Bits.

More Than Skin-Tight

Harry was trying on a new pair of trousers. After struggling for several minutes he called to his mother: "Say, mom, these pants are awful tight! They're tighter than my skin!"

"Don't be foolish, Harry. There isn't anything tighter than your skin."

"Well, these pants are, 'cause I can sit down in my skin, but I can't sit down in these pants!"—[Pittsburgh Chronicle Telegraph.

PEN P

Zero in
poor men in

Andrews thinks
shine the only
where was that

Your grip is
lio's case seems
scolding instead

There are plen
ate, of course,
doesn't
finances.

Don't be bored
On such occasions
in.

The South
situation by
blanks and
ton.

About all
is to persist in
exposed part

What the
ly want isn't
landa, but a

Americanism:
permanent
next year.

Faith may be
so many
ed on

Only one
cars? Why,
One man was
last year.

It's odd that
church because
cise in the
the fire on

Still, as an
points out, for
the city's
bump to

Pipe-smoking
to favor, according
ers. This
gush the

You aren't
believe what you
to see the truth
dicts.

Correct this
poor thing is
"and I'm glad to

One of life's
is how a man
power income
horsepower car.

It seems like
tude for
a
dies.

Mussolini
trying to
ground and

Contractors
lows
they'll
quart.

RIPPLING
Oak

THE DEPOT

When a
from his
are men
up an
wagered
pion would
distress
sin. Not
the woo
voicing
lashed
nonbetting
champion's
from
treat.
kirk,
drawing
enough to
the champion
about the
I wist,
stand.
of a Dempsey
drinks
celebrate
learned
and he
kicks the
professor
untold,
lives all
hold.
that no
the prize
along
often has
demanding
pair of
full of
bruising
cious
a jest,
Where
nome's
the learned
their
who
pies
joined
the sleeve

[Copyright, 1927, by

Dutch

No bull
bull fights
Netherlands.
recently
Interior
Parliament
colored
The
spectacle,
eral,
cific
barbarous
form—[Lo

TUESDAY MORNING
To Stop a Cold in One Day
Take Laxative Bromo Quinine tablets
The tonic and laxative of Laxative BROMO QUININE Tablets will help the system against Grippe, Influenza and other serious results from a Cold. 30c.
The box bears this signature E. W. Grove
Since 1889
Mrs. E. Webb
Weakness Detra
Your Cold Loc
Francisco, Calif.—"Abou
ago I was weak and run
down. I suffered so much
ache and pain in my side
not get any relief until I
Pierce's Favorite Prescri
bottles of the 'Prescri
a permanent benefit to m
glad to recommend
for I believe it will
what it did for me."—M
1103 Laguna St.
this famous "Pre
now, in tablet or liquid.
druggist; or send 10c
Dr. Pierce's Invalids'
Buffalo, N. Y., if you de
pkg. of the tablets.—[A
ment.
OOTHACH
Tablets relieve toothac
nerves. Prescribed by dentis
more than 10 years. A-K
system against Grippe, Influ
and other serious results
Cold. 30c. The box bears
E. W. Grove. Since 1889.
Anti-Kamn
Relief from Pains and
BRI
by R
ARE you shaky on th
Mr. Whitehead sh
Shepard, opens the bid
the cards given below?
KH
will broadcast the expert
Bid and play the hand you
in at broadcasting time.
These are the hands:
Free—Reports
Send your name and ad
a detailed report of ex
ment of hands to be he
from KHJ, Los Angele

...RS TO ...Times

...s of writer must ac... this column... Let... nature or involving ...questions are not ac...

...Nihil Fit"

...5, Jan. 20.—[To The Times:] In ...oday under the ... Foreign Compli... on the account of ... Senate to ratify ...Turkey negotiated ...charge the op... said treaty as fol...

...opponents) are ...royed all that has ...r nationals in an ...eligious way dur... century in Turkey ...through the fanat... would tolerate no ...

...nation would like ...owing from a re... 23, by the Amer... commissioners for ...

...churches in ...reduced by 90 ...out of nine col... out of forty-three ...been closed; that ...is, affiliated with ...had been aban... cent of the con... missionaries had ...deported or en... the American mis... ten stations re...

...of said report ...stations have ...Near East relief ...withdraw from ...erican orphanage ...hospital at Ko... closed; that Amer... schools have ...from their class... pictures, Bi... other religious ...

...left out of the ...our nationals in ...stroyed.

...FERRAHIAN.

...ional?"

...Jan. 19.—[To the ...:] Deep think... amused to read ...of The Times a ...title "Eloquent ...perhaps forgot... Lincoln strong... ance of the Unite... Mexican War ...it was up for de... United States Con... Gen. U. S. Grant ...the Mexican War ...unjust war ever ...against a weak... Spanish-American ...ly fought to give ...and yet it gave ...an economic and ...the Caribbean ...in hatred and ...us from not only ...the whole ...last twenty-five ...

...tes first exploit... Indian, thus sat... rity complex. We ...on the same thing ...nations near us ...fortunate qualities ...exploitable re... sufficient military ...themselves. Rath... pleasure politi... Borah and La Fol... looking into the ...of friendly co-op... nations is the ...justifiable course ...low.

...L. ARMACOST.

...But Fashion

...S, Jan. 20.—[To the Times:] My ...r. Alice S. Cutler ...ations of the flap... is not a cre... fashion plate. ...ties" of years ago ...en to wear short ...and discard cor... off the earth. ...decreed short ...rsets, immediate... old and young. ...fact that they ...health grounds ...proven by the way ...half-clothed, the ...inted shoes and ...which they be... their faces. Let ...tomorrow long ...ets—presto!—the ...and young, would ...eagerly obey.

...D. C. WILSON.

...Service

...O.) Jan. 17.—[To the Times:] Per... our organization ...rteous treatment ...day when I called ...this city to as... of the Catalina ...

...ered the phone ...rate and courte... HN F. ROYAL.

...Kicker

...rchard is near a ...annoyed by the ...youngsters. Find... ing themselves to ...rted them off the ...ch a parting kick ...

...ys were loitering ...ain. ...scamps hanging ...shouted. "I told ...t you would get ...e again," said the ...member," said the ...haven't come for ...We came to ask ...football team!"—

...Skin-Tight

...g on a new pair ...struggling for sev... ...ed to his mother: ...pants are awful ...ighter than my ...

...Harry. There isn't ...an your skin." ...ats are, 'cause I ...skin, but I can't ...pants!"—[Pitts... ...elegraph.

PEN POINTS

Zero in density. As ... poor men in the Senate.

Andrews thinks mountain ... shine the only good kind. ... where was that man raised?

Your grip is improving if ... life's case seems to respond ... scolding instead of a spatula.

There are poor men in ... ate, of course, but the ... doesn't necessarily refer ... finances.

Don't be bored if radio is ... On such occasions guests will ... in.

The South might improve ... situation by making all ... blanks and similar papers of ... ton.

About all modesty can do now ... is to persist in calling all of ... exposed part "ankle."

What the Philippine leaders ... ly want isn't freedom for the ... lands, but a boss who is native.

Americanism: Putting up ... permanent buildings to last ... next year.

Faith may be foolish, but ... so many philosophers who ... ed on reason alone want ...

Only one death to each ... cars? Why, buggies are ... One man was killed in ... last year.

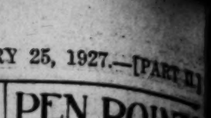

It's odd that those who ... church because they needed ... cise in the summer sit at ... the fire on Sunday when ...

Still, as an optimistic ... points out, for every ... the city's pavements there is ... bump to compensate.

Pipe-smoking is coming ... to favor, according to tobacco ... ers. This should help to ... guish the sexes.

You aren't old until you'll ... believe what you now believe ... to see the truth if the ... ficts.

Correct this sentence: ... poor thing is alone now," ... "and I'm glad to pay her ...

One of life's greatest ... is how a man with a ... power income can ride in a ... horsepower car.

It seems like downright ... tude for undertakers not to ... a tombstone when a ... dies.

Mussolini must be a busy ... trying to keep his ear to the ... ground and his head in the ...

Contractors are building ... lows smaller and smaller ... they'll soon be selling them by the quart.

The basic and laxative ... of Laxative BROMO ...INE Tablets will for... the system against Grip, ... and other serious ...sulting from a Cold ...30c.

The box bears this signature

E. W. Grove

Since 1889

Mrs. E. Webb

—Photo by Hartsook

Weakness Detract ... Your Good Looks?

...Francisco, Calif.—"About two ... I was weak and rundown ... I suffered so much with ... and pain in my side, and ... get any relief until I took ... Favorite Prescription. ... the 'Prescription' ... benefit to me and ... to recommend it to ... I believe it will do for ... it did for me."—Mrs. E. ... Laguna St.

... this famous "Prescrip... in tablet or liquid, from ... druggist; or send 10c to Dr. ... Pierce's Invalids' Hotel ... Buffalo, N. Y., if you desire a ... of the tablets.—[Advertisement.]

RIPPLING RHYME
by Walt Mason

THE DEFEATED

When a champion goes from his eminence supreme, are men about the town who up an anguished scream; for on wagered more or less the champion would win and his fame distress seem to them a sin. Not a penny do they lose, the woe the loser feels; voicing their despair for the labed plunks and woeful nonbetting millions hear champion's defeat, and from ear to ear—such a treat. There's the plumber kirk, counting up his drawing for his earnest enough to buy the champeen pugilist, but about the land, has no I wist, that no prize stand. So the village of a Dempsey in the drinks two Volstead celebrate the day. learned professor hears of er pounded down, and he and he cheers, from his kicks the crown. For the professor strives to distribute untold, bringing to the lives all the knowledge they hold. All his labor has a that no man can truly weigh the praise if this old earth along its forward way. often has the blues, for his demanding coals, and his pair of shoes and his full of holes. And he sees bruising pug loaded down cious stones, quaffing nectar a jug, gathering the mitted none's astonished, truth to the learned professors lying their chairs to whoop and who labor hard and long ples their board may deck, joiced when bruisers strong the cleaver in the neck.

(Copyright, 1927, Gene Morton Ahearn)

Dutch Ban on Bull Fight Proposed

No bull fights, not even following in bull fights, are to be allowed in the Netherlands. A demand was made recently upon the Minister of the Interior by a member of the States Parliament to suppress a fight. A colored poster showing a fight was The poster does not advertise the spectacle, but a brand of cocoa. However, the deputy does not approve of cific Hollanders should view such a barbarous scene, even in cocoa form.—[Le Figaro Illustre.]

ARE you shaky on the take-out bids? Are you sure whether Mr. Whitehead should bid or pass after his partner, Mr. Shepard, opens the bidding, fourth hand, with a no-trump on the cards given below?

KHJ-2:30 P.M.

will broadcast the expert solution of this common bidding problem. Sit and play the hand yourselves, for practice, then be ready to tune in at broadcasting time.

Here are the hands:

Wilbur C. Whitehead, N. Y. (West) (W 4 3 2 ♥) — Ace Q. 10, 5. 4. Hearts A, 10. 5, 4. Diamonds 7, 5, 3. Clubs 10, 2.	Milton C. Work, N. Y. (North) — Spades 9, 7. 3. Hearts K, 6. 4, 3. Diamonds 9, 4, 2. Clubs Q, 4, 2.	E. V. Shepard, N. Y. (East) — Spades A, K, J. Hearts Q, J. Diamonds A, Q, 10, 8, 6. Clubs A, 5, 4.

Free—Reports of games and advance hands

Send your name and address, and you will receive every week a detailed report of each game as broadcast and announcement of hands to be held in next game. Address Radio Station KHJ, Los Angeles, California.

KMTR DISCARDS KIDDIES' HOUR

G. Allison Phelps Retires in Favor of Uncle John

Change Urged to Eliminate Monotonous Broadcast

Eastern Stations Come on Air With Light Opera

BY DR RALPH L. POWER

Over at KMTR in Hollywood G. Allison Phelps has discontinued the children's hour in favor of Uncle John's child program on week nights from KHJ. In a courteously worded talk Mr. Phelps mentioned the fact that the KHJ hour was original and unique and that he saw nothing to be gained of poorly imitating something else when the other station could do it so much better. So KMTR is giving up the special programs for child talent.

Times certainly are changing. Not so many days ago newspapers were rivals. The same was true of radio when each broadcast station mistrusted the other. But times and people both change. The newspaper editor no longer looks on his neighboring publisher as a cut-throat and neither does the broadcaster glance askance at his next door broadcaster.

In the East some of the stations are shifting programs because of some particularly choice program of another station. For instance WRNY shifted a program to avoid the overlapping of a WEAF treat. During the football days WJZ discontinued a broadcast of the Yale-Princeton game when it found that WEAF was on the job and turned its attention instead to broadcast the Army-Notre Dame game.

COURTESY RETURNED

Next Tuesday evening the WEBJ program will go from its studio in New York City but will go over lines and through the transmitter of WRNY in New Jersey. The WEBJ apparatus will be undergoing repairs on that date.

Just last summer the situation was reversed when WRNY was moving and WEBJ offered the services of its station.

The thought in this is that many high powered advertisers with plenty of money are rushing into radio advertising, and fans may get so many really worth-while things at a given time that a selection would be difficult. No matter what they get they would be losing something else worth while. By spreading the good things out during the week and using less popular hours fans could sample everything on the broadcast menu.

Not so long ago some one had a brilliant idea along this line. You can tune in nearly any station all over the country and you hear the same things night after night. There is too much routine and everyone tries to cover the same field. Each station feels that it must have a concert orchestra at dinner time, a dance orchestra after 10 o'clock, classical programs twice a week, a frolic every so often, and so forth.

WHY NOT ALTERNATE

As a result the fan gets exactly the same from each station. The person who had this idea believed it ought to be possible to have each station take up something distinctive and let the advertisers pay for it. For instance, one station could do the jazz tunes another the classic numbers, still another would confine its activities to the children, one for speeches, one for educational talks and so on down through the line.

Undoubtedly broadcast has progressed to the stage where such a reorganization would not be possible or feasible. But the idea is distinctive and, if such an innovation were at all possible, radio fans in the long run would have a good deal to be thankful for.

PWX, the Havana station, is staging a radio contest under the auspices of the Cuban National Tourist Commission, with the prize in the form of a free trip to the island. The contest closes late in February and details are given over the air. They broadcast regularly 5:30 to 7 Wednesdays, Saturdays and Sundays, but are often on the air at other times.

Commencing next Saturday night at 9:15, KGO will broadcast a series of talks by newspaper men. The first one will be by Jesse K. Brown, cable editor of the Associated Press in San Francisco. Other men of the Associated Press western division who will later speak are W. A. Wells, feature writer; Russell J. Newland, sports editor, and F. D. MacIntyre, chief operator.

LIGHT OPERA ON AIR

At 6:30 last night WJZ, WBZ and KDKA came on the air with a program of light opera and this will be a regular weekly feature from the chain at the same time during February and March.

Tonight at 7:30 "Love's Vow," a light opera, will be broadcast on the WEAF chain from New York. Either WEAF or WGY in Schenectady are the most powerful stations in the chain tonight.

With the London and Paris radio expositions out of the way, Europe's next big radio show will be held as part of the Leipzig Trade Fair in March, with more than 800 exhibitors. More than $10,000,000 worth of American radio material has been exported to Germany in the last twelve months and many American firms will display goods at the fair.

GBT Francais and Radio Electricite are now published as one periodical under the combined name of both magazines.

K-H-J The Times

TODAY'S PROGRAM

2:30 p.m. Bridge game.

6:30 to 7:30 p.m. Uncle John and the children's hour; Queen Titania and her Sandman; Charles D. McRoy and harmonica band fro mthe City Playground Department; Louis F. Klein, harmonica; Charles Leslie Hill, "Honey Boy;" Nathaniel Harrison and Kenneth Innes, juvenile bagpipe artists; Gerald Thompson, 9-year-old guitar soloist.

7:30 p.m. Lewis A. Pier, minister of the Alvarado Christian Church, delivering the evening scripture reading.

7:40 p.m. H. M. Robertson of Lamanda Park, with his weekly talk on dogs.

8:00 to 8:15 p.m. World-wide news and temperature report.

8:15 to 9 p.m. Los Angeles Railway Hawaiian Quartet; Louis F. Klein, harmonica and autoharp.

9 p.m. Time signals and talk on international trade, by T. O. Klath, American commercial attache in Sweden, representing the United States Department of Commerce.

9:00 to 10:00 p.m. Program by Woman's Press Club of Southern California, Clara Grenning Creager, chairman: William Tyroler, pianist; Elinor Rennie, contralto and Baroness Ryhiner Morrill, pianist, in sketches from the operas.

10 to 11 p.m. Dance music by the Los Angeles Railway Orchestra.

KHJ Bridge Game at 2:30 Today

MAY ROBSON, ACTRESS

E.V. SHEPARD, BRIDGE EXPERT

MRS. VIRGINIA TUBBS, BRIDGE EXPERT

MOTHER TREVOR, OF KHJ

Woman's Press Club Program Tonight

OTHER COAST STATIONS

7 to 8 a.m.

KFO (428.3)—Daily down stretcher, 7:15 and 7:30.
KMTR (370.2)—Setting-up exercises at 7:30.

8 to 9 a.m.

KNX (337)—Inspirational talk; time signals to 8:30.
KTBI (294)—Directional hour at 8:30.

9 to 10 a.m.

KNX (337)—Shopping news.
KMTR (370.2)—Household talk.

10 to 11 a.m.

KNX (337)—House service talk; Town Crier.
KFWO (273.1)—Sunshine hour at 10:30.
KFON (233)—Talks at 10:30.
KMTR (370.2)—Program.

11 a.m. to 12 Noon

KFSG (278.1)—Noonday musicale.
KGO (361.2)—Luncheon concert.
KFON (233)—Music at 11:30.
KMTR (370.2)—Talk.

12 Noon to 1 p.m.

KNX (337)—Program.
KFSG (278.1)—Noonday musicale to 12:30.
KFO (428.3)—Time signals; music.
KGO (361.2)—Time; weather; music.
KFQZ (226)—Merchants' concert.
KFWO (211.1)—Music at 12:30.
KFSD (345.6)—Noon concert.
KFON (233)—Music to 12:50.
KTA (309.1)—Music at 12:30.

1 to 2 p.m.

KNX (337)—The Rock Worn.
KFO (428.3)—Orchestra.
KFWO (211.1)—Music to 1:30.
KGO (361.2)—Stock and weather report.
KFSD (346.6)—Orchestra.
KMTR (370.2)—Talks at 1:30.
KTA (309.1)—Music.
KFON (233)—Organ recital.

2 to 3 p.m.

KFSG (278.1)—Gray studio program at 2:30.
KTBI (294)—Inspirational hour.
KNRC (261)—Band.
KNX (337)—Program.
KMTR (370.2)—Program.
KFON (233)—Band at 2:30.

3 to 4 p.m.

KNRC (261)—Program.
KFON (233)—Band.
KFSG (278.1)—Program.
KNX (337)—Program.
KMTR (370.2)—Program to 3:30.

4 to 5 p.m.

KNX (337)—Program.
KFSG (278.1)—Afternoon services to 4:30.
KFON (233)—News.
KFO (428.3)—Musical concert.
KNRC (261)—Program.

5 to 6 p.m.

KNX (337)—Program.
KFWB (252)—Children's hour.

6 to 7 p.m.

KNX (337)—Travelogue. Orchestra.
KFWB (252)—Dinner hour concert.
KMTR (370.2)—Program.
KFYD (263)—Music.
KFON (233)—Organ recital.
KFO (428.3)—Stock markets; orchestra.
KFSG (278.1)—Music.
KGO (361.2)—Dinner concert. News items.
KFSG (278.1)—Program.
KFQZ (226)—Dinner concert.
KFSD (345.6)—Town topics. Music.
KFWO (211.1)—Music.
KFI (467)—Nightly outings Program.
KNRC (261)—Organ at 6:30.
KTAB (302.8)—Music.
KMIC (337)—Program.
KFCR (413)—Program.

7 to 8 p.m.

KNX (337)—Program.
KFSG (278.1)—Services.
KFYD (263)—Program.
KTBI (294)—Children's hour at 7:15.
KFQZ (226)—Music.
KNRC (261)—Talk.
KFON (233)—Talks. Program.
KFO (428.3)—Concert orchestra.
KFSD (345.6)—Studio program.
KFWO (211.1)—Music.
KMTR (370.2)—Music.
KFWB (252)—Program.
KQW (332)—Music.
KTAB (302.8)—Music to 7:30.
KMIC (337)—Program.
KFCR (413)—Program.

8 to 9 p.m.

KFWB (252)—Program.
KFSG (278.1)—Evening services.
KFYD (263)—Music.
KMTR (370.2)—Concert hour.
KFQZ (226)—Studio concert.
KTBI (294)—Special program.
KFRC (536)—Band.
KFON (233)—Studio program.
KFO (428.3)—Music.
KGO (361.2)—Program.
KFSG (278.1)—Concert. Program.
KFSD (345.6)—Courtesy program.
KFI (467)—Music.
KTAB (302.8)—Program.
KFWI (256)—Music.
KFWM (336)—Music.
KMIC (337)—Program.
KFCR (413)—Program.

9 to 10 p.m.

KNX (337)—Sponsored program.
KFWB (252)—Program.
KMTR (370.2)—Orchestra.
KTAB (302.8)—Program.
KFQZ (226)—Program.
KNRC (261)—Studio program.
KFON (233)—Program.
KFSG (278.1)—Music to 9:30.
KFO (428.3)—Program.
KFSD (345.6)—Courtesy program.
KFI (467)—Music.
KFWM (336)—Program.
KMIC (337)—Studio program.

10 to 11 p.m.

KNX (337)—Dance orchestra.
KFWB (252)—Frolic.
KFON (233)—Program.
KFYD (263)—Dance orchestra.
KFO (428.3)—Dance orchestra.
KFRC (536)—Program.
KFSD (345.6)—Orchestra.
KFI (467)—Radio Club.
KNRC (261)—Orchestra.
KMTR (370.2)—Dance orchestra.
KYA (309.1)—Dance orchestra.

11 to 12 Midnight

KMTR (370.2)—Dance orchestra.
KFO (428.3)—Dance orchestra.
KFON (233)—Dance orchestra.
KFWD (263)—Dance orchestra.

PACIFIC NORTHWEST STATIONS

KOIN Portland, 1000 W. (319)—Sunday, 7:30 to 9 p.m.; Monday, Wednesday, Thursday, Friday, 8 to 10 p.m.

CFAC Calgary, 5040 W. (595)—Sunday, 6 to 8 p.m.; Monday, 8:30 to 10:30 p.m.; Wednesday, 8:30 to 9 p.m.; Thursday, 6 to 7, 8 to 9, 11 to 12; Friday, 6 to 7 p.m.

KFOX Seattle, 1053 W. (286)—Tuesday, 7 to 8 p.m. and Friday, 9 to 12 M.

CNRV Vancouver, 3000 W. (331)—Tuesday, 7:30 to 9 and 9 to 12 p.m.; Friday, 7 to 10:30 p.m.

KHQ Spokane, 1000 W. (394)—Monday, 6 to 7 and 8 to 9 p.m.; Tuesday, 6 to 10 a.m.; Friday, 6 to 12 M.; Saturday, 6 to 7 p.m.

CQCD Vancouver, 2000 W. (410)—Saturday, 9 to 9 p.m.

KFOA Seattle, 1000 W. (454)—Monday, 6:30 to 10 p.m.; Tuesday, 6 to 9:30 p.m.; Wednesday, 6:30 to 7 and 7:30 to 8 p.m.; Thursday, 6:30 to 10:30 p.m.; Friday, 6:30 to 12 M.; Saturday, 6:30 to 8:30 p.m.

KFAU Boise, Idaho, 750 W. (399)—Thursday, 7 to 9 p.m. and Saturday, 6:30 to 7:30 p.m.

KOAC Corvallis, Or., 500 W. (337)—Monday, 6:30 to 8:00 p.m.; Wednesday, 7:30 to 9:30 p.m.; Friday, 7 to 9 p.m.

KGWW Walla Walla, Wash., 500 W. (325)—Monday, 8 to 12 M.; Tuesday, 7 to 7:30 p.m.; Wednesday, 8 to 12 M.; Thursday and Friday, 7 to 12 M.

KJR Seattle, 5000 W. (344)—Sunday, 7:30 to 10:30 p.m.; Monday, 8:30 to 10:30 p.m.; Tuesday and Friday, 8 to 10 p.m.; Wednesday, 7 to 11 p.m.; Thursday, 8:30 to 11:30 p.m.; Saturday, 9 to 12 M.

KOMO Seattle, 1000 W. (384)—Sunday, 6 to 10:30 p.m.; Monday, 6 to 8:30 p.m.; Tuesday, 6 to 9:30 p.m.; Wednesday, 8 to 7:30 and 8:30 to 9 p.m.; Thursday, 7:30 to 8:30 p.m.; Friday, 8:30 to 9:30 p.m.; Saturday, 8:30 to 1 p.m.

KGW Portland, 1000 W. (491)—Monday, 7:30 to 10 p.m.; Monday, Tuesday and Friday, 8 to 12 M.; Wednesday and Thursday, 8 to 10 p.m.; Saturday, 6 to 7:30 and 8 to 12 M.

KMO Tacoma, 5956 W. (250)—Sunday, 7:30 to 9 p.m.; Monday, 7 to 8:30 p.m.; Wednesday, 8 to 9 p.m.; Thursday and Saturday, 8 to 10 p.m.; Friday, 9 to 11 p.m.

Two Held for Trial on List of Robberies

Edward W. Xanders and Raymond R. Vincent were held to answer in $7500 bail each by Municipal Judge Ballard yesterday on nine felony charges, four of robbery, three of burglary, one of grand larceny and one of driving an automobile without the owner's consent.

Xanders is said to have confessed to a long series of robberies and to have implicated Vincent. Jack Kearns, former manager of Jack Dempsey, and his sister, Helen McKernan, were among the hold-up victims of the two men, according to police. Xanders was arrested recently in Salt Lake City, and was said to be driving Kearns's car at the time.

ADJUSTMENT OF LIGHTS URGED

KHJ Speaker Asks Drivers to Keep Lenses Set at Proper Angle

All operators of motor vehicles were asked to develop the habit of looking over their headlights and having them adjusted if necessary in the daily traffic talk given yesterday over KHJ by the police bureau of public safety.

The California Vehicle Act was quoted as follows:

"That all headlights on motor vehicles must be so constructed, arranged or adjusted that they will produce ample light for the use of the vehicle under normal atmospheric conditions, and so that they will not project a glaring or dazzling light."

Many motorists have met with serious accidents because of the glaring headlights of machines traveling in opposite direction, it was said.

CITY SEAL'S PRIVATE USE UNDER FIRE

Ordinance Suggested as Municipal League Raps Doheny Dinner Invitations

The use of the city's official seal on invitations for the dinner recently given to E. L. Doheny was the subject of attack at yesterday's session of the City Council in a written communication from the Municipal League, which was followed by a motion by Councilman Hall to take steps to prevent such use of the city's seal. The league and Councilman Hall suggested that an ordinance be adopted to prevent unauthorized use of a facsimile of the city's seal. The Municipal League in its letter to the Council said:

"In connection with a recent private dinner given to a private citizen, E. L. Doheny, a facsimile of the seal of the City of Los Angeles was used upon the invitations sent out. The official seal conveys the impression of governmental approval of any document or function in connection with which it may be used. We have been unable to ascertain that any such governmental sanction or approval was given by your honorable body to the dinner to Mr. Doheny. There lurks a serious danger to our free institutions in such unauthorized assumption by private individuals to the city's seal."

The City Clerk has the custody of the city seal, and so the proposed ordinance was sent to the Council's Efficiency Committee, which handles legislation relating to the City Clerk's office.

G.A.R. RITES FOR WIDOW OF VETERAN

Members of Stanton Post Join in Final Tributes to Mrs. Lottie Sanders

Friends from all sections of Los Angeles assembled at the chapel of J. D. Faris & Co. yesterday afternoon to pay last tributes to Mrs. Lottie Sanders, 73 years of age, beloved by all in the vicinity of her residence, 1606 Morton avenue, who died Thursday night at her home.

Floral tributes in profusion were sent to the chapel in honor of the little woman, who had bravely carried on since the death last March of her husband, Carlton E. Sanders, Civil War veteran. Coming here twenty-three years ago from Oneida, N. Y., the husband had raised Old Glory to the top of an improvised flagstaff each morning and lowered it just as diligently each evening until his last day. His parting wish had been for the wife to carry out the general order.

Members of Stanton Post, G.A.R., gathered at the chapel in tribute to the memory of the soldier's wife. Commander Lunday, of the post, officiated. He had seen service in the Civil War as a buddy of the late Mr. Sanders at Appomattox, Five Forks and other battle grounds.

Cremation was at the Rosedale Cemetery.

Mrs. Sanders was a native of Albany, N. Y. She leaves five brothers, John Hock of Los Angeles, Andrew, Christian and Charles Hock of Honnesdale, Pa., and Daniel Hock, New Hampton, N. Y., and one sister, Mrs. Paulie Dudley, Honnesdale, Pa.

Rites Conducted for Pioneer in Legal Circles

Services for Max Loewenthal, 68 years of age, pioneer Los Angeles attorney and prominent sportsman, were conducted yesterday morning at the chapel of the Los Angeles Crematory by Rabbi Magnin.

Mr. Loewenthal, who had practiced law in this city for nearly forty years, died Saturday noon at the family residence, 231 South Plymouth Boulevard following a heart disease. At the time of his death he was a member of the law firm of Loewenthal, Collins & Loewenthal, in which his son, Paul, is associated. Until 1916 he was a member of the firm of Denis & Loewenthal.

Coming to California with his grandparents from Germany at the age of 7, Mr. Loewenthal studied law at the University of California and received his degree in 1881. Later he attended Hastings Law College, San Francisco.

He leaves his widow and two children, Paul and Natalie Loewenthal.

INDUSTRIAL ZONE URGED

The City Planning Commission has recommended that the City Council place both sides of the frontage on Long Beach avenue and the west side of Staunton avenue from Forty-Eighth street to Vernon avenue in an industrial district, as regards zoning.

Coulter's January Sale of

Spring Silks

2000 Yards of Georgette Crepes

—Our 40-inch high-grade Georgette crepes on sale Tuesday at this very low price. Over 100 shades in the pretty new spring colors to choose from, also white and black. Excellent for spring dresses, frocks for the little daughter, or for underthings. $1.65

1500 Yards of Heavy Georgette Crepes

—Also 40 inches wide and very specially priced. A wide range of lovely colors, almost every shade you'd ask for, at..... $2.45

40-inch Crepe Roma, Special

—All the pretty new shades as well as the more staple colors and, of course, white and black are shown at this reduced price of $3.45. $3.45

Taffeta Silks for Spring

—Dame Fashion prophesies that taffeta will be worn more than ever this spring and summer, and here are some lovely new patterns at special pricings.

36-inch Printed Warp Taffeta $2.95

—Pompadour floral and Cameo patterns on light colored grounds — as quaint and lovely as one could wish.

35-inch Checked Taffetas Now $1.95

—Black and white checked taffetas as smart as can be for spring. In both large and small checks.

Underbelt Corsetes

—Fashion's latest demand is for a foundation garment which restricts the abdomen and diaphragm and yet gives a smooth unbroken line.

—This is admirably accomplished with the new underbelt corsettes from some of the foremost manufacturers. —Including Artistique, Natures Rival, De Bevoise and others.

(Coulter's—Fourth Floor)

35-inch Plaid and Checked Taffeta $2.50

—White and black, blue and white, red and white, green and white, brown and white, in small and medium checks.

35-in. Imported Striped Taffeta $3.95

—Imported taffetas in self-stripes in navy and black only. Two very fashionable shades for street or business wear.

35-in. Imported Polka Dot Taffeta $5.00

—Satin coin spots in navy and black and every woman knows how attractive these polka dots are.

(Coulter's—Second Floor—Silk Section)

Coulter Dry Goods Co.

Seventh at Olive — Branch, 215 So. Broadway

GAS

Evenings at Home

THE enjoyment of an evening at home can be enhanced by the comfort and cheer of a Radiantfire gas heater.

Pleasing design, as well as efficiency, has been built into the Radiantfire heaters. They are displayed and sold in the Southern California Gas Company's offices.

SOUTHERN CALIFORNIA GAS COMPANY

Upsetting Tradition to Insure Success

TRADITION in selling has been thrown overboard at Rancho Santa Fe and land is sold only to those who can qualify. For this reason, Rancho Santa Fe is probably your greatest investment opportunity in California today.

Rancho Santa Fe is a 9000-acre community of income-producing orchard estates where successful families are building country homes. All city conveniences are present. There is every facility for enjoying rural life in a mountain-to-sea region endowed with Eden-like natural beauty and redolent of the romance of early California.

The project is backed by a subsidiary of the Santa Fe Railway. The management is therefore not interested in making money from land sales, but in developing tonnage and traffic for the railroad.

Purchasers are required to make only a small down payment on the land, which sells at $300 to $450 an acre, but they must agree, and show their ability, to carry out an immediate program of development.

This program is controlled by us in all such important details as type of planting, architecture and landscaping so that as a complete whole Rancho Santa Fe will possess a character unique in the world's history.

If you love beauty in nature and architecture, however, you will find our participation in the planning and development of your estate not a restriction but a joy and an inspiration.

Rancho Santa Fe assembled all of the capital and personnel necessary to make this the outstanding achievement in community building before a spadeful of earth was turned. Over $4,000,000 has now been spent in development.

Some choice acreage hitherto reserved for special development, is now available. Mail the coupon below for full details.

Rancho Santa Fe

San Diego County, California
Address: L. G. Sinnard, Manager

Easy to Visit
by Santa Fe Trains or by Motor to Del Mar, on Scenic Coast Highway. Thence only 6 miles to Rancho Santa Fe.

Please send without obligation Rancho Santa Fe Booklet
Name _____
Address _____
TIMES 1-25

MORE THAN HALF A CENTURY OF PROGRESSIVE BANKING SERVICE

TWO STRONG DIRECTORS from *Two Great Industries*

CEMENT MANUFACTURE and highway building—twin industries of outstanding importance—are both well represented on the Board of Directors of the Farmers and Merchants National Bank.

GEORGE P. GRIFFITH, shortly after his arrival in Los Angeles a number of years ago, became interested in the contracting firm of Fairchild, Gilmore and Wilton. He finally obtained ownership of the corporation and reorganized it as the Griffith Company, of which he is President. This concern maintains a high standard of excellence in a huge volume of road building and street paving.

F. H. POWELL, long a resident of Los Angeles, is a recent addition to the Board of Directors. He is connected in a responsible position with the Southwest Portland Cement Company, one of the leading manufacturers of cement in Southern California. Well qualified for his position as Director, he is widely esteemed as an able and active man of affairs.

The FARMERS AND MERCHANTS NATIONAL BANK

OF LOS ANGELES
A Unit Bank Without Branches

J. A. GRAVES, *President* FOURTH *and* MAIN

THE OLDEST BANK IN SOUTHERN CALIFORNIA — ESTABLISHED 1871

SPEND YOUR SUNDAYS OUTDOORS

It revitalizes your body for the week's work. Decide today on a good used car. All models and prices are listed in TIMES WANT ADS

Clubs Society — Of Interest to Women

SOCIETY

BY JUANA NEAL LEVY

Henry Hazard Lechler and Mrs. Thomas Lorenzo Duque announce their marriage in New Orleans the 12th inst. Mr. and Mrs. Lechler are planning to pass the winter in Havana and will return to Los Angeles in the early spring.

Engagement Announced

One of the lovely affairs of recent date was the bridge tea given Saturday afternoon by Mrs. George S. Simpson at her home 4337 Victoria Park Drive, the occasion serving to announce formally the engagement of her attractive young daughter, Miss Mildred Frances Simpson, to Albert Frederick Osterloh, Jr. Sixty-four guests were bidden and the decorations were effectively carried out with fragrant blossoms and ferns and the news was told by tiny cupids perched on the ice creams, with cards bearing the names of the betrothed.

Miss Simpson, who is a native daughter of California, was graduated from University of California, Southern Branch and is connected with the psychology department of the Board of Education in Los Angeles while Mr. Osterloh is the son of the A. F. Osterlohs of this city. No date has been set as yet for the wedding.

Delightful Affair

The first of a series of chamber music evenings by the newly organized Philharmonic Chamber Music Society will be held Saturday evening the 29th inst., in the library of William Andrews Clark, Jr., in West Adams street. Four of these concerts will be given during the early spring months, and should prove delightful affairs in an ideal environment.

Among the sustaining members of the society who will entertain Saturday evening are Mr. and Mrs. Edward C. Harwood, Mrs. R. B. Young, Mr. and Mrs. C. E. Toberman, Mrs. Mary Young Moore, Dr. and Mrs. Ernest C. Moore, William Andrews Clark, Jr., Mrs. B. B. Fudger, Mrs. Thomas J. Fleming, Dr. and Mrs. Kendall Frost, Mr. and Mrs. Harry H. Culver, Mr. and Mrs. James Waldwell Page, Mr. and Mrs. Russell McDonnell Taylor, Mr. and Mrs. Eugene O. McLaughlin, Mr. and Mrs. George Leslie Smith, Merle Armitage and Mr. and Mrs. Robert Irwin Rogers.

Luncheon Party

One of the beautifully appointed affairs of last week was the luncheon and bridge party with which Mrs. Verne Spear Neville entertained Thursday afternoon at the Palomar Tennis Club in Cheviot Hills, the occasion complimenting Mrs. H. Judson Robelle of San Francisco. Those included were Mrs. Robles, Mrs. Waldo S. Hunter, Mrs. Mark B. Nelson, Mrs. John A. Williams, Mrs. C. Stewart Tinsman, Mrs. Raymond V. Haun, Mrs. Max M. Bokerman, Mrs. Harold Allport, Mrs. George McCarthy, Mrs. Ralph M. Wescott, Mrs. Thomas H. Campbell and the hostess.

Bridge Luncheons

In honor of Mrs. Robert Lenox Banks of Superior, Wis., who is passing the winter visiting her mother, Mrs. Emerson Bond Wetrick, in Odin street, Hollywood, many delightful affairs are being planned, among them being the two bridge luncheons with which Mrs. Wetrick and Mrs. Maud Wood entertained at the home of the former, the decorations carried out in roses, snapdragons and stocks in the living-rooms, dining and breakfast rooms combined with ferns and foliage. Those included were Mmes. William T. Bickett of Helena, Mont.; Thomas H. Ince, S. M. Godard, E. F. Magenn, F. P. Ewins, R. C. Chaffin, Harry Haldeman, Charles H. Thompson, Maurice De Mond, E. R. Hubbard, William H. Hay, R. B. Williamson, H. E. Williamson, E. O. Palmer, Frank H. Nichols, Harvey Deardorff, Harriet Clay Penman, A. H. Honey, R. B. Lane, Charles Howard Lippincott, Hugo Boorse, Malcolm Craig Nason, E. P. Bogardus, Clara D. Potter, Jack Vallely, Rufus C. Horton, Fred Osborne, M. J. Murdock, C. W. Hinchcliffe, Cecil B. Luton, A. D. Jack, Francis W. Blackford, W. H. Cline, Gilbert Wright, W. G. Dye, W. F. Young, F. L. Benepe, A. R. Oates, Carl Earl, John M. Burger, Thomas J. Oakley, John M. Cooper of Los Angeles, Mrs. John I. Dutton, Mrs. J. D. Slemmons and Mrs. James A. Canty of Long Beach, Mrs. Wyman Ellis and Mrs. Walter H. Cole of Monrovia, Mrs. G. G. Steere, Mrs. C. H. Steere, Mrs. Lewis Bliss and Mrs. Fred Kellogg of Van Nuys, Mrs. J. C. Rous of Palos Verdes, Mrs. Robert Armour and Mrs. A. W. Hunt of Santa Monica and Mrs. H. D. Kesler of Butte, Mont., who is the house guest of Mrs. Howard Rockefeller.

Another affair is to be given by Mrs. Weirick February 2 at her home, 6821 Odin street, in honor of Mrs. J. J. Carter, who has just returned from a trip abroad.

Founders' Day Dinner

Celebrating the fifty-seventh anniversary of founders' day the alumnae and active chapters of Kappa Alpha Theta Sorority are planning a dinner at the Elks' Club Friday evening. Mrs. Charles Cecil Calvert is in charge of arrangements and she will be assisted by Mrs. Earl Boogar, Mrs. Wesley Wheeler Cadwalader, Mrs. Robert Robinson, Miss Edna Goettler, Miss Clara Tately, Mrs. Gibson, Miss Virginia Lauterdale, Miss Lois Moeller, Mrs. George Frank Etmendorf.

The active chapters are Omicron of University of Southern California and Beta Xi of University of California, Southern Branch, while the alumnae is composed of members from all the chapters in the United States, and the dinner is an annual function. Mrs. Frederick William Teschke is in charge of the publicity for the sorority.

Extended Trip

Mr. and Mrs. Herbert R. Kells and their attractive daughter, Miss Maxine Kells, who are leaving Friday for an extended European trip have been much entertained during the past three weeks by their many friends among whom are Mr. and Mrs. Lou Restreppo and Philip Gildred of Colombia, South America, Mr. and Mrs. Preston Wright, Mr. and Mrs. Ernest Becker, Mr. and Mrs. William P. Roberts, Mr. and Mrs. Cyrus Grant, Mr. and Mrs. Ira Marshall, Mr. and Mrs. Ted Clark, Mr. and Mrs. Vivian Chase, Mr. and Mrs. William Moffett, Miss Kathryn Wright and Mr. and Mrs. Charles Dodds.

After a week in New York City seeing the theaters, they will sail on an Italian liner for a Mediterranean cruise including Madeira, Gibraltar, Algiers, Naples and Genoa. They will winter in Nice enjoying Monte Carlo and Cannes and their itinerary will also include points in Germany, Switzerland, Holland, England and Scotland.

Honor Dean

Iota Tau Tau Southwestern legal sorority will entertain with a dinner tomorrow evening at the Pig 'n Whistle in honor of Dean Marie Cousland. Miss Cousland is also president of Portia's Daughters and the only woman executive on the student body council.

A CARRY-ALL

Your crochet ball will not run away from you if you keep it in an old candy box, with a tiny hole in the lid for the thread to run through. After you are finished working, needle, crocheting and ball can be kept inside the box until you are ready for it again.

ACTRESS TELLS SECRET

Tells How to Darken Gray Hair with a Home-made Mixture.

Joicey Williams, the well-known American actress, recently made the following statement about gray hair, and how to darken it, with a home-made mixture:

"Anyone can prepare a simple mixture at home that will gradually darken gray, streaked or faded hair, and make it soft and glossy. To a half-pint of water add 1 ounce of bay rum, a small box of Barbo Compound, and ¼ ounce of glycerine.

"These ingredients can be bought at any drug store at very little cost. Apply to the hair twice a week until the desired shade is obtained. This will make a gray-haired person look twenty years younger. It does not color the scalp, is not sticky or greasy and does not rub off."—[Advertisement.

RETURN FROM FLORIDA TRIP

Couple Now at Home in Culver City

[Tyeko studios]
Mrs. Harry H. Culver

MR. AND MRS. HARRY H. CULVER returned home several days ago from a delightful visit in Miami, Fla., and are comfortable domiciled in their home in Club Drive, adjoining the California Country Club links in Culver City, near the site where construction of their new home will begin this week.

MOTHERS AND THEIR CHILDREN

After Christmas

One Mother Says:

My children get so many toys at Christmas them to have little of it weeks until the novelty a little. Then I give away all but a few things the year or some I bring out on a rainy day I am provided with entertainment, and relieved of the many gifts lying

(Copyright, 1927, Times Co.)

PARADE of FASHION

Sports dresses for the winter vacation in the and the have no fashion opening a Parisian ensemble the fantastic notion creations of they actually wear world. One sees spouses have an February, but under exhibited their waiting fashion Length of sports supplant gowns generally are ing decision.

WOMEN'S STOCKS IN ODD RECORDS

Women's stockings colored designs and birds are included ting in Russian ground garters around the ankle. The the appearance of white color, but in machine stamped. In ish are now being ed with gaudily gartered in preston that is ... snakes are crawling ... leg.

DRESSES FOR MISSES WELL ABOVE THE KNEE

The well defined styles for spring as New York. One above sizing dresses on above the knee.

BRITISH SEEK CURE FOR WOMEN'S ILLS

Lecture for doctors is becoming higher. The ... tricts of England ... from the other ... that the ... British ... ailments ... stem ... pink ... of oysters ... pink in it."

HATBOX NOT BIG ENOUGH TO CARRY NEW HAT

The call of ... world has ... no longer ... new chapeau ... folds into ... handkerchief.

No ... ported in the ... time.

HOTEL MARK HOPKINS
SAN FRANCISCO

Less than two months after its opening ... San Francisco's most popular hotel!

Thoughts of your comfort ... deft attention to your wants ... *cuisine a Victor* ... an unsurpassed view of the city and bay from the quiet of Nob Hill, yet within a moment of the city's center.

GEO. D. SMITH *President & Managing Director*
WILL P. TAYLOR, JR. *Resident Manager*

CHEF DYMAN'S *Suggestions for* TOMORROW'S MENU

Breakfast
Pineapple
Scrambled Eggs with Bacon
Toasted Muffins Jelly
Milk Coffee

Luncheon
Tripe Saute Lyonnaise
Potatoes Hashed in Cream
Romaine Salad
Cup Custard
Milk Tea

Dinner
Cream of Lima Beans
Radishes Celery
Braised Leg of Lamb
Sauted Potato Balls Mashed Turnips
Cheese Salad
Chocolate Potato Cake
Tea Coffee

TRIPE SAUTE LYONAISE

Cut two pounds of tripe in narrow strips put in large frying pan four ounces of butter and four sliced onions, and cook until half fried, then add the tripe, which must be dry; season with salt and pepper, and fry until both re of a nice yellow color. Drain off the butter and serve the tripe dry, garnished with quartered lemons and chopped parsley. Vinegar may be served instead of the lemons if desired.

BRAISED LEG OF LAMB

Wipe meat, sprinkle with salt and lard on both sides with thin strips of fat bacon. Saute in bacon fat until the entire surface is browned, turning the meat frequently. Put in deep dish and add one onion and one carrot, sliced, a sprig of parsley, one-half bay leaf, two cloves, ten peppercorns, and four cupfuls boiling water. Cover closely and cook in a slow oven four hours. Remove meat

...omen

Health Fashions

...DA TRIP

...ulver City

[Tycko studios]

...in their home in ...ning the California ...ka in Culver City, ...ere construction of ...ill begin this week.

...hile the alumnae ...mbers from all the ...Unised States, and ... annual function. ...William Teschke is ... publicity for the ...

...erbert R. Kells and ...ughter, Miss Maxine ...ving Friday for an ...n trip have been ...d during the past ...ilet many friends ... Mr. and Mrs. Lou ...Philip Gildred of ... America. Mr. and ...ght, Mr. and Mrs ..., and Mrs. William ...d Mrs. Cyrus Oxnard, ... Marshall, Mr. and ...r. and Mrs. Vivian ...rs. William Moffett, ...ght and Mr. and ...n New York City ..., they will sail on ...r a Mediterranean ...Madeira, Gibraltar, ...i Genoa. They will ...joying Monte Carlo ...their itinerary will ...n Germany, Switz-England and Scot-

...Southwestern legal ...tain with a dinner ...e at the Pig 'n ...of Dean Marie Cous-...and is also presi-Daughters and the ...utive on the stu-

...RY-ALL.

...l will not run away ...keep it in an old ... tiny hole in the ...d to run through. ...finished working, ... and ball can be ...ook until you are ...

CHEF WYMAN'S Suggestions for ...RROW'S MENU

...kfast ...apple ...s with Bacon Jelly Coffee

...heon ...ed in Cream ...e Salad ...Custard Tea

...ner ...lima Beans Celery ...g of Lamb ...Mashed Turnips ...Salad ...otato Cake Coffee

...E LYONAISE ...of tripe in narrow ...e frying pan four ... and four sliced on-...il half fried, then ...dich must be dry; ...d pepper, and fry ... nice yellow color. ...ter and serve the ...d with quartered ...d parsley. Vinegar ...ead of the lemons

...G OF LAMB ...kle with salt and ... with thin strips ...te in bacon fat ...urface is browned, ...equently. Put in ...d one onion and ... sprig of parsley, ... two cloves, ten ...ur cupfuls boiling ...ly and cook in a ...rs. Remove meat

MOTHERS AND THEIR CHILDREN

After Christmas

One Mother Says:

My children get entirely ... many toys at Christmas. ... them to have them all for ... weeks until the novelty is ... a little. Then I, gradually ... away all but a few favorites ... ing the year as occasion ... I bring out one at a time. ... I am provided with a means of ...tertainment, and the children ... relieved of the confusion that ... many gifts brings to them.

(Copyrighted, 1927, Associated Editors, Inc.)

PARADE OF FASH... HERE AND ABROAD

Spring clothes are being ... winter weather in Paris. ... and ice have not prevented ... fashion openings in Paris, ... Parisian dressmakers are ... the finishing touches to ... creations of springtime wear ... they annually dazzle buyers ... world. One or two of the ...houses have set their openings ... February, but many designers ... exhibited their spring models ... waiting fashion world this ... Length of skirts, and the ... supplant green and dark red ... generally are important ... ing decision.

WOMEN'S STOCKINGS IN ODD DECORATION

Women's stockings ... colored designs of snakes, ... birds and butterflies, are the ... thing in Russian hosiery. ... show garlands of flowers ... around the ankle. The figures ... the appearance of being painted ... water colors, but in reality the ... machine stamped. As skins in ... sia are now being worn short, ... exotic stockings give the wearer ... pression that the figured lizard ... snakes are crawling up the ... leg.

DRESSES FOR HIKING WELL ABOVE THE KNEE

The well dressed feminine ... styles for spring are on display ... New York. One Fifth-avenue ... shows hiking dresses cut seven ... above the knee.

BRITISH SEEK COLOR FOR WOMEN'S SHOES

Leather for British women's ... is becoming lighter in color ... higher. The shoe manufacturing ... tricts of England have received ... from the other side of the ... that Sir Percy Daniels, chief of ... British leather purchasing ... sion in the United States, has ... searching everywhere for a kid ... of oyster color "with a touch ... pink in it."

HATBOX NOT NEEDED TO CARRY NEW HATS

The call of spring in the ... world has a convenient nook ... no longer needs her hatbox ... new chapeaux of the softest ... folds into a suit case as easily as ... handkerchief.

No unemployment has been ... ported in the Barbadoes for the ... time.

What Women are Doing

By Myra Nye

... of Women Voters ... Section of the Na... of Women Voters will ... of the Los Angeles ... League at their ... Open Forum Sat... urday afternoon, ... the 29th inst., at ... the Men's City ... Club, 633 South ... Spring street.

Miss Schatz, ... who comes from ... New York City, is ... director of the ... department of ... International Co-operation to Prevent War, of the National League. In that capacity she has had the responsibility of representing the ... co-operating peace ... and has addressed gath... more than twenty-five ... of her contributions to ... has been in the role of ... the two women's confer... cause and cure of war. ... women's organizations ... in such conference. ... details first-hand ... conditions. Miss Schatz ... in the late summer for ... "foreign affairs" trip ... countries. She passed ... August in Geneva, at... Institute of Interna... observed the League ... at work the first two ... September, and then ... the following countries ... France, Czecho... Jugo-Slavia, Bul... Greece, Italy, Hungary ... had the privilege ... government officials, ... women in important peace ... posts, and leading citi... every magnetic point in Eu...

Delphian Club

... Elizabethan and modern ... discussed at the Delphian ... morning by Mrs. Louis ... the Literary Art Theater. ... selections to illustrate ... questions, and will be as... presentation by Mr. ... who will sing a group ... American lyrics. Mrs. ... president, will tell of ... and their influence on ... Mrs. C. L. Gaulden ... monthly announcement ... plays, concerts and ... of the near future. De... district adjourn... at the Alexandria on ... will be announced by ... Estelle Stubbs. Dr. Fred... will be the luncheon ... that occasion.

Afternoon Club Party

... held the spotlight at the ... Club Annual Hus... last evening. A se... in clubdom was pre... drama department un... direction of Mrs. R. E. Chase, ... Knows Know." Bran... showed his "Dream Pic... Switzerland." Refreshments ... served in the banquet hall ... members and their escorts met ... social hour.

... regular meeting of the club ... held today at 2 p.m. ... Mary MacDowell will present ... lecture recital assisted ... Robinson, soprano. ... will preside. The meeting ... honorary speakers as guests.

... Musical Club

... Musical Club creative ... of which Florence Hart ... chairman, gave the program ... Canyon Country Club ... The following mem... featured: Mabel ... Wright, Rose Gilbert and ... Blanke, Wilma Gar... Rose Johnson, colora... Ryn Staben; harpist; ... baritone; Jan... Marion Burns, in... accompanist, and Mrs. Allen, ... Paul Francisco Lopo is ... chairman for the coun... the Matinee Musical ... were Mrs. James Bal... Miss Alma Priester, ... Mrs. Robert H. Greep ... Mrs. Ray Rayenscroft, vice-pres... Mrs. Henry O. Sanger and ... Rouse of the advisory ...

Century Club Opera

... audience is assured for the ... of Henry Fevrier's ... one of the newer ... will be given by a dis... group of artists, Louis ... Gotzkold and Fred Lee... at the next meeting of the ... Century Reading Club today ... at the theater in the Am...

... Shoemark, one of the ... poets of the present ... the story, "Monna Vanna," ... in 1902, and in Los An... years ago, will be one of ... interesting operas ever ... It will be dramatic as well ... under direction of Roland ... with Celeste Ryus at the ...

... luncheons have been dis... quarterly. The mid-win... will be given in Febru... the last one in June.

Conferences Scheduled

... conference schedule, Cali... Federation of Women's Clubs: ... Hotel, Mrs. J. W. Robin... Today, 10 a.m., Bar... auditorium.

... Tomorrow, 10 a.m., Barker ... auditorium.

... Open discussion: "The ... for Leadership." Pro... will be ready for dis... Spencer, vocalist, ... Enderly in costume, ... Martin, soprano. ... in costume. George ... baritone. Mattie ... dramatic reader. Gertrude ... Harriet and Clara Harts, ... every club woman ... in song.

... Dr. Rita Gray, chair... 10 a.m., parlor C, ... of Commerce Building.

... with War veterans, ... Westerfield, chairman— ... the 27th inst., 10:30 a.m., ... Chamber of Commerce ...

... hotel, Mrs. Daniel Camp... Friday, the 28th ... Chamber of Com...

... Mrs. Frank S. Card, ...

HOUSEHOLD SUGGESTIONS

A Kitchen Necessity

A long wooden-handled steel spatula is a joy in removing cakes, pies, etc., from the dishes in which they were baked. It is also handy to turn omelets, griddle cakes and remove fried eggs from pans.

Saves Time and Dimes

Never throw away an old dress without first removing snaps and buttons. There will be many times you will be thankful for this small economy when you need just a few more fastenings to finish a dress.

Baby's Pockets

If the little pockets on baby's rompers are constantly being torn off, try stitching a piece of material on the wrong side of the garment, larger than the pocket. Then stitch the pocket on this reinforced section.

Brighten the Corner

If there is a dark corner in your living room, liven it up with a gay bowl and flowers on a small table. When there are no real flowers on hand a few bright straw flowers will answer the purpose. Many times a well-placed mirror will reflect light into an otherwise dark corner and completely illuminate it.

Protect Your Floor

On stormy days spread a newspaper in front of the kitchen radiator and as the family comes home let them deposit galoshes, rubbers, etc., on it until they have dried. In this way your clean linoleum will be protected and it is an easy thing to burn the soiled newspapers.

DIET and HEALTH

By Dr. J. Hunt Peters

CONTROL OF COMMUNICABLE DISEASES

Part II.—Chicken Pox

There seems to be a great deal of interest in the communicable diseases—their cause, if they are quarantinable, etc. The December 17, 1926, issue of the United States public health report gives a report of the American Public Health Association committee on the standard regulations for the control of communicable diseases, and in a very concise manner gives the data relatives to these diseases. I have decided that I shall give you several of them that I know are interesting. I may change some technical terms that I know you will not understand, and explain others in parentheses.

Yesterday I gave the definitions of terms used, such as carrier, disinfecting, disinfesting, fumigating, quarantine, etc. Today I'll give you the data on chicken pox as the public health report has it.

First I will tell you that chicken pox is not due to eating chicken, spoiled or otherwise, a statement I read recently in a pseudo-medical column of a certain newspaper.

The disease was named chicken pox as early as 1619, apparently from its resemblance to a chicken pea (whatever that is.) The technical name of chicken pox is varicella, which means a small pimple. (There are some other technical terms which, if you would stumble across them, might confuse you, so I'll give them to you right away. One is variola, which is real smallpox; another, not used much now, is varicloid, a mild smallpox; still another is vaccinia, the slight disturbance caused by vaccination.) The historical record of chicken pox shows that it used to be thought to be a mild form of smallpox. This is not true; it is, like smallpox highly communicable, but there are other distinguishing features which your physician will recognize, and one is that the patient is not acutely ill as he would be in smallpox; nor is the disease fatal, as in smallpox.

The treatment: If the patient (usually a child,) feels ill, rest in bed, and quiet, and a light diet (fruit and vegetable juices and purees, plenty of water) are indicated. The itching and burning of the rash should be treated with daily baths, and, if necessary, by the application of plain or carbolized petrolatum, or zinc oxide ointment, or antiseptic dusting powders such as boric acid.

CHICKEN POX

(From U. S. Public Health Reports)

(1.) Infectious agent: Unknown.

(2.) Source of infection: The infectious agent is presumably present in the lesions (sores) of the skin and of the mucuous membranes; the latter, appearing early and rupturing as soon as they appear, render the disease communicable early; that is, before the exanthem (rash) is in evidence.

(3.) Mode of transmission: Directly from person to person; indirectly through articles freshly soiled by discharges from an infected individual.

(4.) Incubation period: Two to three weeks. (From time of infection to time symptoms shown.)

(5.) Period of communicability: Until the primary scabs have disappeared from the mucuous membranes and the skin.

(6.) Methods of control:

A.: The infected individual and his environment:

(1.) Recognition of the disease: clinical symptoms. The chief public health importance of this disease is that cases thought to be chiken pox in persons over 15 years of age, or at any age during an epidemic of smallpox, are to be investigated to eliminate the possibility of their being smallpox.

(2.) Isolation: Exclusion of patient from school and prevention of contact with nonimmune persons.

(3.) Quarantine: None.

(4.) Disinfection of articles soiled by discharge from sores.

(5.) Final disinfection: Thorough cleaning.

Tomorrow: This is Good.

My Dear Fellowmen: When sending for article (plain, simple, if desired, self-addressed envelope bearing your full name and address. The pamphlet on rheumatism and rubbing is the only one for which you must inclose 10 cents in stamps extra. Address your letters to me in care of this paper. Make them as brief as possible, not over 200 words, and type or write them legibly with ink. Please sign your name as evidence of good faith—we will not use it in any way. It is impossible for me to diagnose by mail or to answer personally. The questions I do not will be answered in the column as soon as possible.

[Copyright, 1927, George Matthew Adams Service]

FLIM-FLAM BROKERS IN COUPS HERE

Fly-by-Night Operators Declared to Have Taken Total of $1,000,000

A declaration that fly-by-night brokers operating in Los Angeles have obtained $1,000,000 or more in the past few months was made yesterday by Dep. Dist.-Atty. Lickley, who added that the District Attorney's office is anxious to prosecute in all such cases and welcomes complaints from the victims.

Their usual method of operation, he said, is to offer to make loans on active stocks, then sell out the collateral and disappear, but there also has been evidence of bucketing operations, he said.

He issued a complaint against Wellington J. Gray Lord, charging two counts of grand larceny aggregating $1000. James N. Cross, according to the complaint, bought Standard Oil stock valued at $1000 through Lord and later, when the price advanced, ordered him to sell it, but never could obtain either the stock or the money. Chief of Detectives Cohn and Investigator Reimer are seeking Lord.

SIGNAL FOR CROSSING

Chief of Police Davis reported to the City Council yesterday that an automatic traffic signal will be installed at the intersection of Highland avenue and Santa Monica Boulevard, as requested by residents of that district.

Fat Is Not In Fashion

All styles call for slenderness, short skirts in particular. And most women, as you see, are meeting that requirement.

The easy, pleasant way is Marmola Prescription Tablets. They act by correcting the cause. No abnormal exercise or diet is required.

People have used them for 19 years. They have told and shown the results to others, and the use has grown. Now, in these days of slender figures, people are using Marmola in a very extensive way.

You see the results everywhere. Perhaps your own friends can tell them. If so, they will say that Marmola brought none but good effects.

Try this time-tested method, so widely employed today. Simply take four tablets daily and watch results. Stop when you reach proper weight. A method used by millions, and for 19 years, must be both right and effective. Learn, for your own sake, what so many know about it.

Marmola prescription tablets are sold by all druggists at $1 per box. If your druggist is out, he will get them at once from his jobber.

MARMOLA Prescription Tablets The Pleasant Way to Reduce

FOR Sour Stomach PHILLIPS' Milk of Magnesia

Hereafter, instead of soda take a little "Phillips Milk of Magnesia" in water any time for indigestion or sour, acid, gassy stomach, and relief will come instantly.

Better than Soda

For fifty years genuine "Phillips Milk of Magnesia" has been prescribed by physicians because it overcomes three times as much acid in the stomach as a saturated solution of bicarbonate of soda, leaving the stomach sweet and free from all gases. Besides, it neutralizes acid fermentations in the bowels and gently urges this scouring waste from the system without purging. It is far more pleasant to take than soda.

Try a 25c Bottle

Insist upon "Phillips." Twenty-five cent and fifty cent bottles, any drug store. "Milk of Magnesia" has been the U. S. Registered Trade Mark of The Charles H. Phillips Chemical Company and its predecessor, Charles H. Phillips, since 1875.—[Advertisement.

TAILOR HELP, ATTENTION!

Los Angeles' foremost Made-to-Order Tailor Shops featuring only high-grade Custom Tailored Garments, extends an invitation to all First-Class shop help for its numerous sections to confer regarding positions.

Our Mr. Moon will see you in person on week-days between 9 and 5 P. M.

GOLDEN STATE TAILOR SERVICE
1048 South Los Angeles Street

USED CARS for business and family use—See today's Times Want Ads.

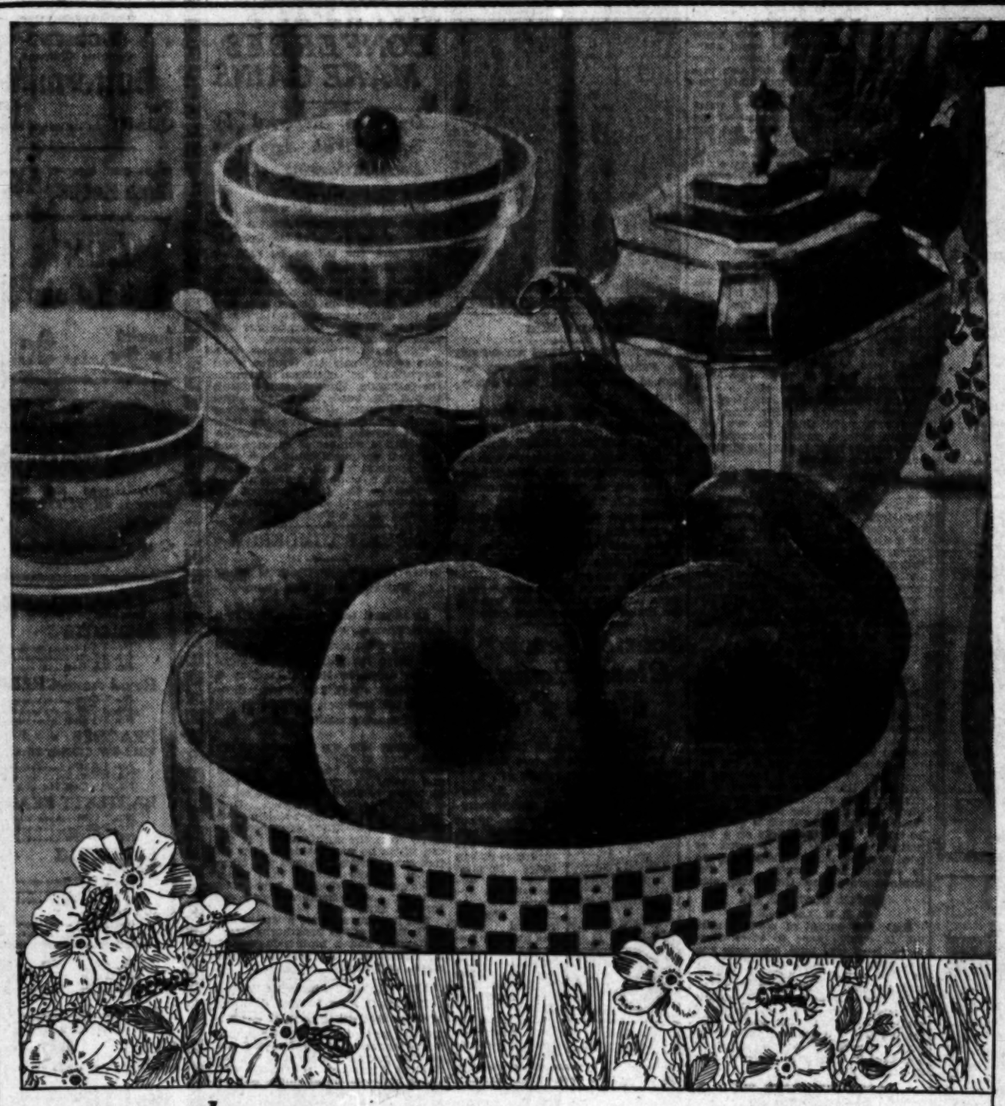

35¢ a doz.

Cake Doughnuts

Van de Kamp's Cake Doughnuts, and coffee for breakfast. These doughnuts, firm but tender and light, will appeal to any morning appetite.

Crisco is the only shortening used, and the doughnuts are fried in the same pure, bubbling vegetable fat.

Cake doughnuts and Raised are sold at thirty-five cents a dozen; the Sugared cake doughnuts at thirty-eight cents a dozen.

All our stores carry a good supply of doughnuts, as well as a complete line of our 150 bakery products delivered to them fresh daily.

Join the 14,000 housewives who avail themselves of our variety and service, and keep your family breakfasts from becoming monotonous!

Van de Kamp's Holland Dutch BAKERS

OPEN DAILY TO 6:30 P.M.—SATURDAY TO 9 P.M.

{THERE'S A VAN de KAMP STORE NOT FAR FROM YOUR DOOR}

Breakfast Suggestions

DANISH PASTRIES

10¢ each

These all butter coffee cakes are a real treat. When heated, all the butter flavor is brought out, and they are crisp and tasty as when taken from our ovens.

BUTTERFLIES

35¢ a doz.

A sweet breakfast bun of rich coffee cake dough, with lots of raisins and cinnamon all through, and lightly iced.

POTATO ROLLS

30¢ a doz.

Toast to perfection, like muffins. Made with freshly boiled mashed potatoes which add to their delicate flavor.

OTHER BREAKFASTS

Serve toasted, any of our eighteen varieties of well-baked bread. This is a suggestion of varied breakfasts in itself.

Our complete line of filled and unfilled coffee cakes, varying in price from ten to twenty-five cents, offers an almost bewildering choice.

Adopt a household slogan—a different Van de Kamp breakfast every day.

44 convenient locations

Hollywood District

Vermont and Hollywood.....1723 N. Vermont
Holly and Vine Market.....6313 Hollywood Blvd.
Holly and Cherokee.....6424 Hollywood Blvd.
Gardner Junction.....7349 Sunset Blvd.
Santa Monica Blvd.....Santa Monica and Laurel
Santa Monica near West's..7518 Santa Monica Blvd.

Southwest District and Huntington Park

Angelus Mass.....Cor. 54th and Angelus Mass
So. Western Ave.....Cor. 47th and So. Western
So. Western Ave.....Cor. 39th and So. Western
So. Vermont Ave.....Cor. 35th and So. Vermont
So. Vermont Ave.....Cor. 21st and So. Vermont
So. Broadway.....3977 So. Broadway, Near 40th
Huntington Park.....257 S. Pacific Blvd.

Western District

Washington Blvd.....3rd Ave. and Washington
Washington Blvd.....Claudina and W. Washington
Pico Blvd.....2779 W. Pico, Near Normandie
Pico Blvd.....2207 W. Pico, Near Hoover
Pico Blvd.....4070 W. Pico, at 12th Ave.

Wilshire and Bimini Districts

10th Street.....3913 W. 10th, Near Norton
So. Vermont Ave.....804 S. Vermont, Near 8th
N. Western Ave.....408 N. Western, Near Beverly
So. Western Ave.....915 So. Western, Near 9th
Larchmont Blvd..225½ N. Larchmont, nr. Beverly
Melrose Ave.....3706 Melrose, at Larchmont
W. 7th St.....2001 W. 7th, Near Westlake
West 3rd St.....3rd and Kenmore
*Beverly Blvd.....Beverly and Westmoreland

Beverly Hills—Inglewood

Beverly Hills..1227 Wilshire Blvd., Nr. Canyon Dr.
Inglewood.....112 N. Commercial St.

Northern District

Sunset Blvd.....Cor. Sunset and Malmaison
*Los Feliz Blvd...Los Feliz Blvd.—E. Griffith Park
Highland Park.....3819 Pasadena Ave.
Melrose Ave.....4312 Melrose, Near Heliotrope

Glendale—South Pasadena—Alhambra

*Glendale.....Cor. Colorado Blvd. and Wing
Glendale.....107 No. Brand Blvd.
So. Pasadena.....Cor. Fair Oaks and Oxley
Alhambra.....202 West Main St., Cor. Second

Downtown Business District

Grand Central Market.....315 So. Broadway
Sanitary Market.....251 So. Spring St.
City Central Market.....Cor. 6th and Spring
*International Market....333 So. Main, Near 6th
Hill St.....310 So. Hill St.
Producers Direct Market...Bdwy., bet. 2nd and 3rd
*Open Sundays

Early week-day shopping is becoming the rule for our economical housewives. Dealers can afford better values and give more time to orders.

Early Shopping Food Pages

Take time by the forelock by purchasing your market supplies and groceries early in the week—shop today!

PRACTICAL RECIPES

Helps for Epicures and All Who Appreciate Good Cooking

[Note—This department is conducted for the benefit of readers of The Times in the hope that the information herein contained will help in effecting economy in the home. Advertising considerations have no weight in determining the choice of this matter and no free publicity is given any product because it happens to be the subject of paid advertising. In other words, The Times declines to join the rapidly lengthening procession of newspapers who prostitute their news columns for monetary gain or giving a bonus of free space in return for advertising. The Times considers that the public is entitled to absolute integrity in the news and other reading matter appearing in its columns and will justify full confidence in this policy.

Requests for recipes and information pertaining to the proper preparation and serving of foods will be answered in this column every Tuesday and Saturday. Address all requests to Chef A. L. Wymal, Laboratory Kitchen, 424 Arden avenue.

BAKED EGGPLANT

M. B., Los Angeles

Boil the eggplant until tender, cut in half, remove the heart of the plant, and mash it to a pulp, then mix with an equal quantity of bread or cracker crumbs, add salt, pepper and two tablespoonfuls of butter.

Put the mixture in the halves of the plant, sprinkle with crumbs and bake.

FISH SOUFFLE

B. E. H., Glendale

Remove skin and bones from one pound of any cooked white fish and break up. Make a white sauce of one and a half tablespoonfuls each of flour and butter and one and one-half cupfuls of milk. Combine the sauce with the fish. Add pepper, one teaspoonful of onion juice and salt to taste. Stir in the yolks of four eggs, and lastly fold in the stiffly beaten whites of the eggs. Bake in a buttered dish set in a pan of hot water until it is puffed and brown. Serve at once.

BUNELOS

H. D. E., Riverside

One and a half pounds veal, cooked tender and put through a meat grinder. To three cupfuls veal, add one of blanched almonds, one of whole seeded raisins and a teaspoonful Mexican sausage (any sausage to which spices have been added will do.) Stew all together with a little of the veal broth. When cold, form into little cakes and fry in deep fat. Pour over them thickened tomato sauce with a little cinnamon and sugar.

ALMOND HONEY CAKES

W. A., Redlands

Melt a half a cupful of butter and stir into it, one pound of strained honey, stir over the fire until well mixed, remove from the fire and stir till cool. Add to it the grated rind of one lemon, two-thirds of a cupful of blanched and finely chopped almonds, one-fourth of a teaspoonful of mace, and two level teaspoonfuls of baking soda dissolved in a little water. Mix well and work in enough flour to make a stiff dough. Place in a cool place, and let stand at least twelve hours. Roll out in a sheet half an inch thick, cut in squares, decorate the tops with halves of blanched almonds, and thin strips of candied orange peel. Bake in a fast oven.

ORANGE SHORTCAKE

Sift two cupfuls of sifted flour, with four tablespoonfuls of sugar, half a teaspoonful of salt, and four level teaspoonfuls of baking powder. Rub into this as in making biscuits, four tablespoonfuls of butter, add about two-thirds of a cupful of milk, and work to a smooth dough. Divide in half, and place in two layer cake pans, press to the shape of the pan and bake in a hot oven. Remove from the pans, place on a round plate, and between the layers, and on the top, place six oranges, peeled and cut in even-sized pieces. Serve with orange sauce, made by beating to a cream, one-half a cupful of sweet butter, and beating into it, one and one-half cupfuls of powdered sugar, then beat in slowly the strained juice of two oranges.

CHILI BEANS

B. F., Los Angeles

Cover two cupfuls of pink beans with cold water and let stand overnight. Drain, place in a heavy saucepan, cover with water, add one teaspoonful of salt, and cook until tender. Remove the veins from seven chili peppers, cover with hot water and boil ten minutes. Scrape off the pulp from the pepper pods, and mix with the cooked beans. Place in a frying pan, three chopped slices of bacon, heat, add two thinly sliced onions, and cook until the onions are a light golden color. Add to the beans with two cupfuls of peeled and sliced tomatoes. Simmer for five hours, stirring often, to keep from burning.

ITALIAN RICE SOUP

M. E. T., Glendale

Heat in a heavy saucepan four tablespoonfuls of butter, add four tablespoonfuls of washed rice and two tablespoonfuls of flour. Heat through stirring six cupfuls of chicken broth, and stir and cook until it boils. Boil slowly, stirring constantly until rice is soft but not broken. Beat the yolks of three eggs with two cupfuls of cream and a half cupful of the hot soup. Add slowly to the soup, stirring all the time, stir and cook until thick, do not boil. Season with a grated nutmeg, salt and cayenne pepper, and the strained juice of two lemons.

CODFISH AND OYSTER PIE

D. R., Los Angeles

To two cupfuls of cold boiled codfish, freed from skin and bone, add one dozen raw oysters, half a cupful of melted butter, half a cupful of thick, sweet cream, a seasoning of salt and pepper, the juice of one onion and one beaten egg. Mix well and pour into a pastry-lined baking dish, spread over a layer of mashed potatoes, cover with pastry, and bake in a medium oven thirty minutes. This should be served hot.

WILD DUCK

G. D. T., Ventura

Wild ducks, the Mallard, Canvas Back, Widgeon, Ruddy and Redhead, are the finest game birds in the world and they are often spoiled by inexperienced cooks. The wild duck should be roasted, in a hot oven, from sixteen to twenty minutes. Stuff only with sticks of celery, and do not put any water in the pan. A good test to tell when the ducks are done is to lift them up, and let a little of the blood run out of the carcass, if the blood is bluish, the duck is ready to be served, serve the ducks on a hot platter, garnished with squares of fried hominy, slices of lemon dipped in paprika and parsley and the strained gravy from the baking pan.

APPLE CUSTARD PIE

W. E. M., Los Angeles

Soak one cupful of seedless raisins, in orange juice to cover overnight. Beat very light four eggs and beat into them three cupfuls of sugar, one cupful of creamed butter, and one and a quarter cupfuls of milk. Beat well and add four cupfuls of grated apples, two teaspoonfuls of grated nutmeg, and the soaked raisins drained. Fill pastry-lined pie tin with the mixture, cover with pastry and bake in a medium hot oven forty minutes.

COCOANUT LAYER PIE

D. E. S., Bellflower

Beat to a cream, half a cupful of butter, and gradually beat into it one cupful of sifted sugar, beat well, and beat in the well beaten yolks of eight eggs. Add one and three-quarters cupfuls of flour sifted with four level teaspoonfuls of baking powder, and a small pinch of salt. Add the flour mixture alternately, with half a cupful of milk, and two teaspoonfuls of vanilla extract. Beat three minutes and bake in three buttered and floured layer cake tins in a moderate oven. Cool and spread between the layers the cocoanut filling.

COCOANUT PIE FILLING

Mix one cupful of sugar with half a cupful of flour, add two slightly beaten eggs, and beat into them two cupfuls of scalded milk. Beat two minutes, place in a double boiler, add a pinch of salt, and stir and cook ten minutes or until thick and smooth. Remove from the fire, stir until cool, add one teaspoonful of vanilla extract, and spread between the layers and over the top. Sprinkle over the cream filling on each layer, three-quarters of a cupful of grated cocoanut with three tablespoonfuls of sugar.

BISHOP'S PETITE SODA WAFERS

You see them served most everywhere---the popular Petite Soda Wafers. Liked so well for their fresh, crispy goodness.

Travelers find Petite Soda Wafers in many foreign countries. Large shipments are made frequently to Mexico, Central America, South America, the Canal Zone, Hawaiian Islands, Manila, China.

Only a GOOD wafer could be so popular at home and abroad. By the pound and package.

Foreign Trade Week Jan. 24-31

BISHOP & COMPANY
In Los Angeles 39 Years.

Better Scalloped *Corn* *With* DEL MAIZ

The FIRST TASTE will show you the difference! Prepared with DEL MAIZ Golden Corn, it has an entrancing golden color, a racy, snappy tang which charms the appetite. This is but one of the many appealing dishes which the busy home maker may easily provide with this Rich, Creamy, Tender Golden Corn.

THIS IS A TRIED AND PROVED RECIPE

2 Cups Del Maiz Corn — 1 Cup Bread Crumbs
1 Cup Milk — ½ Teaspoon Salt
2 Eggs — 3 Tablespoons Butter — Pepper

Mix egg, corn, milk, salt and pepper. Pour into oiled baking dish. Melt fat and add to bread crumbs. Sprinkle over top of corn. Bake in moderate oven—350 degrees F.—until firm and the crumbs are well browned.

RIGHT NOW!

YOUR NEIGHBORHOOD GROCER HAS IT

Buy a Dozen Today!

M. A. NEWMARK & CO.
WHOLESALE GROCERS LOS ANGELES
Since 1865

HIGH SCHOOL GIRLS DOUBLING ON HOSE

Count 'Em

Two pairs of stockings are showing in Hollywood where but one pair showed before, Hazel Deane demonstrates.

Hollywood High School girls are given credit for setting the style of wearing silk and woolen stockings simultaneously in inclement weather. Directions for wearing are simple:

First silk stockings are donned in the usual fashion. Then finely woven woolen ones are put on, and rolled down to the ankle.

This gives double protection to the feet, and does not detract from the delight to the eye.

Film and stage stars and university coeds have followed in the wake of the Hollywood High School girls.

Scarlet Fever Closes Home of Marie Prevost

Marie Prevost, screen comedienne, is enacting a role in real life that rivals many in her reel career.

Stricken suddenly during the production of her current starring vehicle at Metropolitan Studios about two weeks ago, Miss Prevost was rushed to Sylvan Lodge Hospital where she underwent an operation for an abcess. She was released from the hospital yesterday but was notified that her own home in Beverly Hills was barred to her.

MARIE PREVOST

The home of her actor-husband, Kenneth Harlan, was placed under quarantine several days ago for scarlet fever when Harlan's 3-year-old nephew, Kenneth Busteed, who arrived with his parents from Detroit, developed the fever.

The child's condition is not regarded as serious. Both Harlan and Miss Prevost have engaged a suite at the Ambassador, where they will reside until their small guest has recovered.

Maj. Beard Will be Relieved as Finance Officer

Maj. Stephen R. Beard, for the past three years in charge of the financial activities of all United States Army units in the southern area, with headquarters at Fort MacArthur, will on February 9, next, be relieved by Maj. Horace G. Foster, it was announced yesterday by the War Department.

Maj. Beard will assume new duties as finance officer of the Third Corps Area at Philadelphia. His successor is at present finance officer of the Ninth Corps Area, Presidio, of San Francisco.

ELECTRICAL MEN TO HAVE NAVAL NIGHT

A navy night, with a program devoted to engineering on shipboard, will be held by the Los Angeles section of the American Institute of Electrical Engineers at the City Club, 833 South Spring street, Tuesday, February 1. Commander O. L. Cox, fleet engineer of the battle fleet, will speak on engineering in the Navy. A two-reel film illustrating electrical equipment of a battleship will be shown. A. Wilstam of the Southern California Edison Company will present a paper on "Use of the Kilowatt—Kilowatt-hour Curve."

MRS. NUTT'S TRIAL SET IN BOB AFFAIR

Whittier Woman Pleads Not Guilty to Accusation of Forcible Shearing

Mrs. Florence Nutt, asserted to have participated in the forcible hair-bobbing last September of Evelyn Thompson of Whittier, yesterday pleaded not guilty in Judge Stephens's court to two counts of assault preferred against her in connection with the incident.

MRS. FLORENCE NUTT

Lucile Roulston, also mentioned as an asserted participant in the act of depriving Mrs. Thompson of her locks, was not in court yesterday and it was reported she had gone to the Orient. The District Attorney's theory of the case is that the two women were jealous of Mrs. Thompson and sought to humiliate her by clipping her hair.

Mrs. Nutt's trial was set for February 17, next.

RIVER-PACT CONFEREES MAKE GAINS

Optimism Reported by Squires With Agreement Declared Nearing

Further progress in working out the tri-State agreement for the allocation of the waters of the Colorado River and the tax to be paid on hydroelectric power generated at the proposed Boulder Canyon dam was made yesterday by the commissioners of the lower-basin States, according to the announcement of Charles P. Squires, Nevada commissioner and chairman of the conference.

"We are nearer to success than ever before," said Mr. Squires. "An atmosphere of optimism surrounds the gathering. However, it is difficult to put into words the general principles as agreed to orally. There are eleven commissioners from the three States, Nevada, Arizona and California, with a number of advisers, and the final document must meet with the approval of all. We hope to turn out a compact which will be adopted by the legislatures of the three States and still be satisfactory to the Federal government."

INQUEST TOMORROW

Driver Not Held in Death of World War Veteran at San Pedro

An inquest into the death of Judior H. Thomas, World War officer, who was run down and fatally injured at San Pedro last Sunday by an automobile driven by Howard D. Gray of 1077 Tenth street, San Pedro, will be conducted tomorrow morning at the Goodrich undertaking parlors, San Pedro.

Thomas, who was 45 years of age and lived at 738 Twentieth street, San Pedro, had been both wounded and gassed in action in France and, according to relatives, was subject to recurring fits of despondency. Gray was not held for the accident. He told police that Thomas stepped directly from the curb in front of the car, which he was unable to stop before the collision. Thomas was taken to the Hillside Hospital in a police ambulance and died an hour later, suffering from a fractured pelvis and internal injuries.

The dead man leaves a sister, Mrs. T. H. Brink, of 321 Buckthorne street, Inglewood, and a brother-in-law, M. L. Burkhoel, of 738 Twentieth street, San Pedro.

NEW LEATHER CONCERN HERE

The MacPherson Leather Company is to be established here, it was announced yesterday, as a fourth branch of the Montana Leather Company, one of the pioneer leather and shoefindings houses of the Northwest. Other branches are at Butte, Billings and Portland. Kenneth MacPherson of the Portland branch, will be in charge of the Los Angeles branch.

EMPLOYMENT AGENT FOUND DEAD AT DESK

Akel Roumanie, 55 years of age, manager of an employment agency at 101½ South Broadway for the past two decades, was found dead in his office yesterday, his feet cocked upon his desk, as though merely taking a nap. Hear at hand, investigating police report, was an empty glass which they declare smelled of poison. The body was discovered by Leo Schenck, who occupies an adjoining office. The body was removed to the Coroner's mortuary. Roumanie lived at 266 North Fremont street.

PIGGLY WIGGLY

A Sensible System

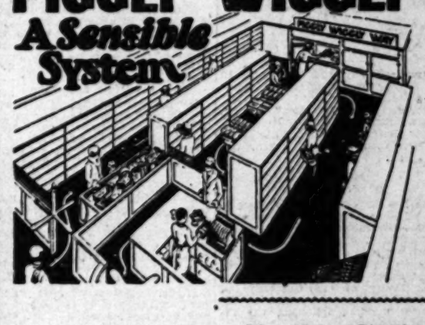

Not One Thing Left Undone—Ever!

You have method thoroughly and attended to at Piggly. The cash-and-out system is the everything being right. The pricing price card and is fully covered by stant work-a-day of Piggly Wiggly regulations. Not one left undone—ever!

These Prices Effective

Tuesday—Wednesday—Thursday—Friday

Snowflake Week, Jan. 24-29th
SNOWFLAKE Sodas
Always Fresh and Crisp at Our Stores
8-oz. Pkg. 12c
2-lb. 6-oz. Pkg. 42c

KNUDSEN'S Genuine Churned Buttermilk
Per QUART 13c

Choice Calif. Dried Lima Beans 9 LBS. 15c

GRANDMA'S FLAKY Pie Crust
—flour is prepared ready for instant use by just adding water.
PKG. 20c
FREE—One heavy tin pie pan with every package.

MORGAN BRAND Sauer Kraut No. 2 ..10c No. 2½ 12c

The Successful Jell-Well
It always Jells and Jells—Choice of Six Pkg.
3 PKGS. .....

HARVEST IOWA SWEET Corn
NO. 2 CAN .....

Obtain Slow Tip Matches

Lux Toilet Soap
Special Per Bar 9c

A.P.W. Tissue Toilet Paper
2500 Sheet Roll .. 46c

Makes Instant Suds Citrus Washing Machine Soap
Large Pkg. 34c

BEECHNUT PREPARED Spaghetti
With cheese and tomato sauce—all ready to serve, just heat and eat.
17-Oz. Can 10c

P-W Flour
A good all-around family flour.
5-Lb. Sack ... 26c
10-Lb. Sack ... 47c
24½-Lb. Sack .99c

Your Fo... Comes from our dustless display... Piggly Wiggly's fine... Service gives... your table by... rounding your... supplies with... measure of... tion.

Lady Alice Fruits

APRICOTS
No. 1 Can 16c
No. 2 Can 20c
No. 2½ Can 27c

Royal Anne CHERRIES
No. 1 Can 22c
No. 2 Can 28c
No. 2½ Can 37c

PEACHES
YELLOW CLING, Sliced or Halves
No. 1 Can 15c
No. 2 Can 19c
No. 2½ Can 25c

BARTLETT PEARS
No. 1 Can 18c
No. 2 Can 21c
No. 2½ Can 27c

PINEAPPLE
SLICED—
No. 1 Can 14c
No. 2 Can 20c
No. 2½ Can 25c
CRUSHED—
No. 1 Can 12½c
No. 2 Can 18c

GOLD MEDAL Wheaties 3 PKGS. 25c

3 NEW STORES Opened Last Week
5171 So. Vermont Ave.
2409 No. Broadway
234 W. Main St., El Monte

College Inn Welsh Rarebit
The nippy, zippy cheese dish. A cheese spread—hot or cold—it's "THE SWEETHEART OF CHEESE."
11-OZ. CAN 32c

H-O OATS Small ..... Large .....

Big Coffee Specials This Week

Hills Bros. Red Can
2-LB. CAN 98c
1 LB. CAN 49c

SUNSET GOLD is guaranteed to be as good as ever in tins—We save you the expense of packing—
1-LB. PKG. 39c

Chase & Sanborn's—1-lb. ... 54c
Newmark's—1-lb. Tin 55c
Ben Hur—1-lb. Tin 55c
M. J. B.—1-lb. Tin 55c
Folger's—1-lb. Tin 54c

At Fruit and Vegetable Stands Operated by Piggly Wiggly

Fresh Bunch Vegetables 2½c
Turnips, Carrots, Radishes, Beets and Green Onions Per Bunch .....

Barbara Worth Grapefruit
Imperial Valley (100 size) 6 for 25c

Newtown Pippin Apples
Fresh, green—Fine for cooking. 9 Lbs. 25c

We reserve the right to limit quantities sold at these low prices—We want our the benefit of our large buying power, but do not want other retailers

PIGGLY WIGGLY
Cleanest Stores in the World operated by *Cleanest* and *Healthiest* staff of
A Southern California Institution

...time by the foreleok by purchasing your market supplies and prices early in the week—shop early!

...CGLY Not One Thing Left Undone—Ever!

You have noticed how thoroughly each detail is attended to at Piggly Wiggly. The carefully thought out system is the cause of everything being just right. The placing of each price card and each article is fully covered by the constant work-a-day operations of Piggly Wiggly rules and regulations. Not one thing left undone—ever!

...rices Effective ...day—Thursday—Friday

The Successful Dessert Jell-Well
It always Jells and Jells Well—Choice of Six Fruit Flavors
3 PKGS. 25c

...MA'S FLAKY ... Crust ...repared ready for ... by just 20c

HARVEST KING IOWA SWEET Corn
NO. 2 CAN 12½c

...ue ... No. 2 ..10c ... Ohio Blue Tip ... 4 packages
...aut ... No. 2½ 12c ... Matches ... 25c

Makes Instant Suds Citrus Washing Machine Soap
Large Pkg. 34c

...6c

P-W Flour
A good all-around family flour.
5-Lb. Sack . . 26c
10-Lb. Sack . . 47c
24½-Lb. Sack . 99c

Your Food Comes from clean, dustless shelves. Piggly Wiggly's Health Service protects your table by surrounding your food supplies with rigid measures of sanitation.

...Wheaties ...EGS. 25c

H-O OATS
Small .....
Large .....

NEW STORES Opened Last Week
...So. Vermont Ave.
...0 No. Broadway
...Main St., El Monte

...llege Inn ...sh Rarebit
...py, zippy cheese dish. ...e spread—hot or cold
...THY SWEETHEART ...EESE."
..... 32c

...ecials This Week
SUNSET GOLD
...is guaranteed to be as good as any coffee ... in tins—We save you the expense of ... packing—
1-LB. PKG. 39c

...nborn's—1-lb. . .54c
...-1-lb. Tin 55c
...-lb. Tin 55c
...lb. Tin 55c
...lb. Tin 54c

...ds Operated by Piggly Wiggly Co.
...egetables 2½c
...unch .....
Grapefruit 25c
...) 6 for .....
...n Apples 25c
...oking. 9 Lbs. .....

...these low prices—We want our customers to ... not want other retailers taking advantage of ...

WIGGLY
...World operated by the ...thiest staff of Employees
...ifornia Institution

Buy your household needs when the week is young! Prices are better then and the goods are fresh and complete.

Early Shopping Food Pages

Shop early in the week! It will save you time and money and you will avoid the week-end crowds.

...ORS PLAN ...APTER HERE

...to Have Branch of ...ation Club

...Wmig Engaged in ...ing Project

...n Details Will be ... at Luncheon

...ults of the announcement ... National Oratorical ... the Constitution, which ...dents in the high schools ... the country, comes the ... of the formation in ... of a chapter of the Na... Club, composed ... participants in former ... this character.

... Constitution Club, ... at the national Oratorical Contest in 1925, at first ... the finalists in the ... At the national ... was decided to extend ... to all contestants in ... the country, who have ... in any of the elimina...

...bers of the club have ... organized in the East ... them from the Euro... which was his reward for ... of competitors in the ... also in the Na... Contest in 1926, ... Homer Hollywood ... student, has been en... the chapter of ... Club that will be ... Angeles.

...GRAM PLANNED

...plans of the organiza... announced at a lunch... at the Biltmore at ... February 25, next. ... the luncheon are ... committee composed ... of San Pedro, ... Hamilton last year; ... of Pasadena, win... contest; Bill Henry, ... at the University of ..., Don Tyler of ... second winner in the ... Alan Nichols, ... and also this year, ... in the Pacific-South...

...of speeches and music ... for the occasion, ... broadcast over KHJ, ... station. All students ... successfully in pre... contests on the ... invited to attend ... All such participants ... will be regarded as ... of the Los Angeles ... Constitution Club.

...RATION AIMS

...aims of the club have ... objects of the organ... ...carry out, support and ... principles upon which ... Oratorical Contests, both ... and college, were organ...

...to bring together in an ... those who have already ... interest in the contest ... governmental affairs. ... connect the friendships ... made while partic... the contest and to utilize ... and enthusiasm in ... effort to aid, wherever ... civic projects and in en... ...institutions.

...NAME FOR IDEA

...of members of the Na... Contest perceive ... of chapters of the ... throughout the ... here to perpetuate the ... year's contest and ... week the oratorical ... Mrs. Susan M. ... of Los Angeles ... enthusiastic supporter ... Oratorical Contest, ... her approval of the ... idea, suggesting ... will greatly ... benefits of the contest ... Rudolph Leigh, national ... the oratorical contest.

...is a splendid thing not ... just but for the par... students now ... their opinion ... platform should in ... among our nation's ... together as an organiza... able to do tre... encourage patriotism ...

...DO CLOVER ...s Good ...UTTER

...AND of Clover ...Dairy Products ...indispensable ...that should be ...freely in every ...

...Always look at your Grocer's ...UTTER EGGS CHEESE

MUTUAL ...AMERY CO

9-B23

LOST LOTS AND NOW HIS WIFE

Ambitious Realty Buyer Held Far From Success in Divorce Court

Instead of supporting his wife Sidney L. Lowry tried to support fifteen town lots on the installment plan, Mrs. Marion Lowry told Judge Summerfield yesterday in seeking a divorce.

"Was your husband a success as a real-estate purchaser?" asked Mrs. Lowry's attorney, E. R. James.

"He was even less a success as a real-estate purchaser than he was as a husband," retorted Mrs. Lowry. "He couldn't keep up the payments and he lost all the lots. Now I think he should lose me."

"He will," murmured Judge Summerfield, and granted the decree.

PASSAGE OF ZONING BILL ADVOCATED

City Planning Director Speaks to Realty Men on Legislative Measure

Urging the passage of what he termed the "official bill," now pending in the State Legislature and modeled after the present New York zoning law, G. Gordon Whitnall, director of the City Planning Commission, spoke last night to members of the Southwest Branch of the Los Angeles Realty Board, meeting at 4143 South Figueroa street. He spoke also in praise of the limited excess condemnation measure before the Legislature, which will probably be voted upon later as an amendment to the State Constitution.

Whitnall pointed out that five years ago 48 per cent of the area of Los Angeles was unimproved, whereas a recent survey shows this has been reduced to 24 per cent. A feature of the development is that it is predominantly a development of single-family homes. Zoning in Los Angeles, Whitnall stated, protects only 17 per cent of this development, inasmuch as that percentage is all that is allotted to single-family residences under the present zoning system.

Whitnall also discussed business zoning, and declared that the result of such zoning where business development is not a natural and necessary growth is to "freeze" an entire C or D zoned area. No one, he said, can afford to build business establishments where there is no demand for them, and no one will improve such an area with multiple or single-family residences while the threat of business uses is present.

YOUNG WILL LOOK OVER CANDIDATES

Governor Coming Here to Size Up Aspirants for Corporation Chief

Gov. Young is expected to come to Los Angeles within the next week to make a personal survey of the leading candidates for appointment to the post of Corporation Commissioner. While here he will work in the executive rooms of the State offices in the Sun Finance Building. It will mark Gov. Young's first appearance in Los Angeles as chief executive of California.

The situation in the contention for the corporation post became so involved at Sacramento last week that Gov. Young announced that he will not make a decision until during the constitutional recess, when the legislators depart for their homes and permit him a little rest from their importunities.

The leading candidate still appears to be City Prosecutor Friedlander, closely pursued by Councilman Hall and Earl Jensen.

THANKFUL FOR HELP

Hospital Head Tells Appreciation of Aid During Fire

Sister Mary Ann, superintendent of St. Vincent's Hospital, yesterday made a statement of appreciation for the work of the fire department, police, telephone, electric light and ambulance companies, physicians, nurses, clergy, religious orders, kind neighbors, friends and others who aided and offered aid at the time of the recent fire at the hospital.

"Through their noble and heroic efforts," she said, "all escaped injury."

The other sisters at the hospital, she said, join her in offering thanks.

At the funeral recently of the Rev. Charles Spurgeon, son of the famous English preacher, a choir of boys and girls being trained at an orphanage, sang his favorite hymns.

BEN-HUR VANILLA

Full strength
Full flavor
Full measure

Made in Los Angeles by JOHANNES CORPORATION

SHE INSPIRED YOUNG'S CHUM

Hastings' Sweetheart May Get Film Job

FEMININE inspiration that urges men to do glorious deeds seems liberally given to all sons of Canada. Even as George Young told of the mother love that sped him on his way across the Catalina Channel, so yesterday did Bill Hastings, young's former pal, tell of a Toronto miss who influenced him to join Young on the cross-country trip to Los Angeles.

Grace E. Mackenzie

While wishing to be of aid to his mother, Hastings admitted that Miss Grace Elizabeth Mackenzie, 18 years of age, of 194 Geoffrey street, Toronto, was his main inspiration.

Miss Mackenzie may be offered the opportunity to be the heroine in a motion picture in which Bill is to be starred, according to Dallas Fitzgerold, who will produce the picture.

"Apparently she is the type we want," he declared, "and it would fall in line with our idea that the picture must authentically reproduce the dramatic incidents that led to the two boys coming to California."

According to Hastings, who is a Canadian high-diving champion, he met his sweetheart more than a year ago and instructed her in aquatic arts until now she is the only Canadian woman who specializes in diving from a height above thirty feet.

Young yesterday began personal appearances at a downtown theater, while it was announced that his managers were in conference with representatives of a vaudeville circuit that proposed a thirty-five-week tour for George at a high weekly salary. No contracts have yet been signed for Young owing to the necessity of obtaining his mother's signature. Mrs. Jean Young, the mother, and her sister, Miss Isabella Young, plan to leave Friday for Los Angeles, according to dispatches from Toronto yesterday.

IOWANS ASK STATE BANK GUARANTEE

Ex-Judge, Visiting in City, Says Legislative Action Urged After Failures

As a result of the number of bank failures in Iowa during the last three or four years, Iowans now demand a State guarantee of bank deposits and proposed legislation to establish this safeguard forms one of the important subjects under discussion in the present session of the Iowa Legislature, according to Jesse A. Miller of Des Moines, former judge of the District Court in that city, who arrived at the Biltmore yesterday.

Judge Miller, who is here on private business, is one of the leading jurists of the Hawkeye State and is a member of the executive committee of the American Bar Association.

"I doubt if this legislation will go through," said Judge Miller. "While there is a clamor for it, especially in the northern part of the State, which was hardest hit by the financial depression, there is a strong sentiment against a State guarantee of bank deposits on the ground that it savors too much of Socialism."

Another matter of outstanding interest in this session of the Legislature is the question of voting a State bond issue for road improvement, Judge Miller said.

"Sentiment favoring this proposition is especially keen in the southern part of the State, where road building has not progressed as far as it has in the north," he commented. "Most of the main roads in the north of Iowa have been graveled and in the counties where the larger cities are located, the highways are paved. The expense in every instance has been defrayed by county money but an opinion prevails at this time that the road program can be carried out to better advantage with a State appropriation."

TRANSFERS DELAYED IN DRY FORCE

McReynolds Awaits Word from Washington About Confirmation of Aides

Transfer of positions and duties in the Federal prohibition service pertinent to the appointment to the administratorship of Maj. Frank R. McReynolds is delayed pending the acceptance in Washington of Roy C. Cannedy, as assistant administrator in charge of permissive work, Capt. Jesse L. Thompson, as deputy administrator in charge of enforcement in Arizona, and Col. Frank Benedict, assistant administrator in charge of enforcement, it was admitted yesterday by administration spokesmen at the dry headquarters.

The refusal Saturday of Capt. Thompson to accept the post of deputy administrator in Arizona, supplanting John H. Udall, somewhat upset plans and, according to gossip, Maj. McReynolds is awaiting advice from Washington on how to proceed with Capt. Thompson's case.

To complicate matters, the new administrator is without duly qualified aides in Mr. Cannedy and Col. Benedict, both of whom being without confirmation and merely figureheads in the positions until Gen. Andrews, national dry czar, wires their official appointment.

TRAVELOGUE FEATURE

A Hawaiian travelogue, illustrated, will be the feature of a program to be presented by the University of Southern California Women's Club on Wednesday at 2:30 p.m., in the Women's Residence Hall, 656 West Thirty-sixth street, on the Trojan campus.

HOSPITAL TO BE ERECTED IN SHERMAN

Dohenys Among Group of Beverly Hills Residents Vainly Fighting Permit

Permit for the erection of a hospital in Sherman, adjoining the city limits of Beverly Hills, was granted yesterday by the Board of Supervisors despite energetic opposition by some Beverly Hills residents, among them E. L. Doheny and E. L. Doheny, Jr. The board reversed itself in granting the permit, as it had denied a similar request some weeks ago.

The hospital is to be built at Carey avenue and Sunset Boulevard by the Beverly Hills Hospital and Sanatorium Company, of which Dr. Charles F. Nelson is president and Arthur Erb secretary and attorney. It will cost $750,000 and have beds for 170 patients, according to the terms of the application. Supervisor Graves made the motion that the permit be granted.

The Dohenys appeared through Attorney Ed Hill, and Attorney Sam Haskins appeared for the Bodeo Land and Water Company, original subdividers of Beverly Hills. Another opponent of the permit was an undertaker who did not give his name but made a novel proposal.

"If you will close the street for business and permit me to erect an undertaking shop across the street," he said, "I will withdraw my opposition. I own property there which will be valueless for residence purposes if this permit is granted."

JEWELER REPORTS THEFT OF DIAMOND

An unidentified thief robbed J. S. Cohn, a jeweler of 546 South Broadway, of a diamond ring valued at $750 late yesterday afternoon. Cohn reported to police last night that a stranger had entered his store about 5:30 p.m. and requested to be shown several diamond rings and offered a check for $750 for one of the group which Cohn was exhibiting. Cohn went to the rear of his shop to telephone in order to ascertain the validity of the check and when he returned found both the ring and the stranger missing. Police are investigating the theft.

EXPLANATION OF "SLOW FREIGHT"

Railways Haul Ton Six Times Around World to Earn Employees' Wage

Six times around the world is the distance railroads must haul one ton of freight to earn sufficient gross income to pay the annual wage of the average employee, according to T. O. Edwards, general auditor for the Southern Pacific Company.

"Wages represent approximately 63 per cent of the railroads' total working expenses. Other expenses include the purchase of 28 per cent of all bituminous coal mined in America, 25 per cent of the country's steel output and about 23.5 per cent of all lumber produced.

"For less than 1.1 cents railroads transport a ton of freight one mile, at the same time hauling one and one-half tons of equipment. With 9000 pounds of vehicle a passenger with 150 pounds of baggage is carried one mile for a fraction less than 3 cents."

RAIL PLANT GETS OFF TO GOOD START

Ramapo-Ajax Corporation Branch Here Books Orders Before Saturday Opening

Announcement of the formal opening of a Pacific Coast branch factory next Saturday was made yesterday by H. W. Renick, western representative of the Ramapo-Ajax Corporation, manufacturers of railway track materials, with plants in Hillburn and Niagara Falls, N. Y., Chicago, East St. Louis, Ill., Pueblo, Colo., Superior, Wis., and Niagara Falls, Can.

For a number of years the company has been considering locating a plant on the Pacific Coast, and after a visit in September, 1926, to this city by J. B. Strong, president of the corporation, a site was purchased at Slauson avenue and Downey Road.

The first unit of the plant has been completed and machinery valued at approximately $300,000 installed, Mr. Renick stated. The plant is calculated to handle all classes of rails and switch stands, and in addition is completely equipped to handle manganese track work, by reason of its connection with the American Manganese Steel Company, which plant adjoins.

Already the new plant is in receipt of two orders, one from the Pacific Electric Railway for twelve solid manganese crossings, and another from the Union Pacific system for its 1927 requirements.

The opening ceremonies next Saturday will be attended by President Strong, William Bender, vice-president; Walter Janicki, formerly of the Chicago plant, who will be superintendent of the new plant, and H. W. Renick, western representative.

LOS ANGELES INTERVENES IN RATE WAR

City Asks Privilege of Joining Boston in Fight on Telephone Company

As part of the campaign for a reduction in local telephone rates, Mayor Cryer, City Attorney Stephens and Deputy City Attorney Bryan yesterday, on behalf of the city of Los Angeles, signed and forwarded to Washington, D. C., a petition in intervention which, if granted by the Federal Interstate Commerce Commission, will join Los Angeles with the city of Boston, Mass., in its battle against the American Telephone Company for lower telephone rates.

The Los Angeles petition in intervention declares that the Southern California Telephone Company, which serves Los Angeles, is owned by the Pacific Telephone and Telegraph Company and that the latter company is controlled by the American Telephone and Telegraph Company, and that, therefore, the Los Angeles company is part of the Bell system, which the city of Boston is attacking as a trust and monopoly under the provisions of the Clayton Antitrust Act.

REMAINS OF NORRIS ON WAY HOME

Pioneer Realty Man Dies in Reno After Auto Crash; Funeral to be Announced

The body of Harry C. Norris, pioneer Los Angeles real estate man, who died in Reno, Nev., early yesterday morning following an automobile accident, will arrive in Los Angeles Thursday when funeral arrangements will be made, relatives announced last night.

Mr. Norris had been a resident of Hollywood for the last twenty years and was prominent in real estate circles. He was a charter member of the Los Angeles Athletic Club and a member of the Los Angeles Elks' Club.

Born, in Stockton, Cal., on February 22, 1878, Mr. Norris while still a youth came to Southern California with his father, Henry C. Norris, who became a pioneer citrus grower of the San Dimas section. A few years later he moved to Los Angeles with his father and entered the real estate field.

Mr. Norris leaves his widow, Mrs. Marie A. Norris of 1410 North Wilton Place, Los Angeles; and two sons, Harry C. Norris, Jr., of San Francisco and John Norris of Detroit.

Funeral arrangements will be announced through the W. M. Strother undertaking parlors, 6240 Hollywood Boulevard, Thursday.

Plans Laid for Eisteddfod Fete; Election Held

At an election and dinner held at the Figueroa Hotel last night plans for the coming Eisteddfod contests were made by the executives for the Los Angeles district. These contests will be held during March and April throughout Southern California with the final competitions in Los Angeles during May.

The executive board elected Mrs. Alfa Wood Anderson, chairman; Charles Dras, treasurer; Clarence Grandle, secretary; Roger Nobel Burnham and Lita Horlocker, art committee; Mme. Alma Stetzler, G. G. Farquharson, membership committee; E. L. Falls, chairman of church music. George Hjelte, superintendent of playgrounds and recreation, will again head the department of harmonica. Mrs. Laura Belle Dietrick was named chairman of drama.

James O. Warren, president, and Ben F. Pearson, vice-president, were again re-elected. Mrs. Laura S. Letts, secretary of the California Eisteddfod Association, 1044 South Hope street, is in charge of arrangement of contests and methods of entry.

His Big Moment

It is a memorable day for the new man when first he dons his apron and starts to work in one of our stores or markets. He has started up the ladder of "success through service" and he knows that the rapidity of his climb will depend upon his own willingness to work and apply the things he is taught. Combined with a natural love for his chosen work, the known certainty of earned reward is a spur to his maximum effort and application at all times.

These are some of the reasons why you always find Safeway Men ready and anxious to do all they can to make your shopping in our stores both pleasant and profitable.

Fresh Eggs

—a sensational price on eggs! Special 3 doz. 1.00

Tillamook Cheese

—properly aged—just enough *bite-back* to make you want *two* pounds instead of *one*—

—very special, lb. . . . 32c

Tomatoes
Whittier brand tomatoes in the No. 2½ (the large can) is an excellent *standard* pack—at an *exceptional* price
(the dozen cans $1.20)
(the case of 2 doz. 2.40)
—large can 10c

Macaroni
Spaghetti and *Noodles*—the *Highway* brand is made of pure *Semolino* wheat;—that's why it does not cook up into a pasty mass as ordinary macaronis so often do.
—your choice —special 3 pkgs. 19c

Petite Wafers

—fresh *crispy* wafers in the 2½ lb. carton—and an attractive price.
Special . . 42c

Asparagus

—the favorite of all salads—round out every meal.
—tender—unexcelled in flavor—*tasty!*

Safeway Natural . . . . . large can 30c
Safeway Asparagus Tips . . . . . picnic size 20c
Safeway Asparagus Tips . . . No. 1 can 3 for $1.00

Pabst-ett

—a *new* and *finer* food that's *more* than cheese.
—the pkg. . . 25c

Tomato Sauce
—Del Monte's Piquant Sauce *so essential to cookery* . . . can 5c

Jell-Well
six *true-fruit* flavors . . . 3 pkgs. 25c

Peaches
Safeway "Gloria" Peaches—large halves, in heavy syrup; you'll pronounce these the finest you've seen or eaten.
—large can 27c

Highway Yellow Free Peaches—large can —*excellent* value 20c

Pineapple
Safeway Pineapple—sliced; in a heavy syrup made of pure cane sugar and pineapple juice, *No. 2* can 22c

Peas
Oak Glen—*small, tender;* to properly describe these requires superlatives.
No. 2 can 25c

Tomatoes
Oak Glen—*solid pack,* and the finest in *every way*—
Large can 17c

SAFEWAY STORES
DISTRIBUTION WITHOUT WASTE

Schools and Colleges

Woodbury College

One of America's greatest business training institutions. All commercial courses. Enter any time. Excellent positions secured. Get interesting free Catalog. (No night classes.) MEtropolitan 0123; TUcker 6816.
Woodbury Bldg., 727 So. Figueroa St.

Which plan meets YOUR needs? Half-day office work and half-day in school. You EARN while you LEARN—or—Easy Payment Plan with all day attendance, paying $12 a month. Night-Day Classes. Free Catalog.
Mackay Business College TUcker 3198 & TUcker 8597
MacKay Bldg., 612 So. Figueroa.

Schools for Boys

California Preparatory School For Boys. Non-Military Accredited School. Tenth Consecutive Year
Term now open in new fireproof buildings near Covina, Calif. A high-class College Preparatory School. Also grades five to eight, inclusive, separately housed and taught. Boarding and Day pupils. Catalogue. C. H. WOOD, Bus., Covina, Calif.

568 South Virgil Ave. Los Angeles **Beverly School for Boys** Telephone Dunkirk 1485
Non-Sectarian and Non-Military
A PRIVATE HIGH SCHOOL FOR SONS OF DISCERNING PARENTS
For Annual Catalogue, address Secretary

Military Schools

SAN DIEGO ARMY & NAVY ACADEMY
Prepares for colleges. West Point and Annapolis. University of California's highest scholastic rating. Christian influence. Land and water sports all year. Fall Term Now Open. For catalog address COL. THOMAS A. DAVIS, Pacific Beach, San Diego, California.

URBAN MILITARY ACADEMY THE GREAT OUTDOOR SCHOOL—24th Year
IN SESSION ALL YEAR—ENROLL NOW
Cadets' private rooms, each unit with bath attached. Complete equipment. Swimming pool, band, bands, all athletics, horseback riding, rifle range. Strong faculty—primary through high school. Outstanding leadership in well rounded education. Wilcox at Melrose—HE. 7002.

ANOTHER INVENTION STORY

Despite Flivver Jokes, Auto Has Romantic Past, Say Warners; Reed Hughes Makes Big League in Paramount Film; Winfield Sheehan Arrives on Coast

BY GRACE KINGSLEY

The romance of the covered wagon has been filmed by James Cruze; Jack Ford gave us the story of the iron horse; and, while we have been used all along to thinking of the automobile as an invention so recent as to be practically without romance except so far as the sheiks and shebas have lent sporadically to the machine, the Warner Brothers seem to think differently.

Which brings us to the announcement without too great a shock that the Warners are going to put the romance of the automobile on the screen. Darryl Francis Zanuck is writing the story, and its very title, "The First Auto," lets you in on the nature of the story.

Not without due preparation is Zanuck undertaking his task. He spent months in research and the situations which gave birth to the present popular means of locomotion have been painlessly interpolated in an interesting setting of thrills and love.

While Mr. Zanuck does not promise that no Ford jokes will be used, we are sure we can trust his discretion in this line.

Roy del Ruth has been assigned to the direction of the picture, and the adaptation for the screen will be written by Anthony Coldewey.

—o—

Reed Howes a Big-Leaguer

Working in the two-reelers and the "quickies" seems to be a very good training for working in the more deliberate and pretentious features.

REED HOWES.

Now it is Reed Howes, one of filmdom's newest young leading men, who has won his first big-league opportunity. He has been signed to play the leading male role opposite Clara Bow in the latter's second starring vehicle for Paramount, "Rough House Rosie," according to announcement by B. P. Schulberg, associated producer.

Howes has for the past year or two been making steady headway toward outstanding popularity, although his activities have been confined almost exclusively to the small companies making two-reel westerns, in which he has gained probably the greatest following of any of the young leading men who have not been associated with the large producing companies.

In the Clara Bow picture, Howes will have the role of Joe Hennessey, pal and sweetheart of the rather untrammelled Rosie, interpreted by the fiery-haired Clara. He is the chap who helps her fight her battles, which are many and frequent.

Frank Strayer, also drafted from the independent lots, is directing the picture, upon which production began yesterday with an amusement-park sequence that took the company to Venice.

John Miljan and Henry Kolker have the other important male roles in the picture.

—o—

Fox Official Arrives

Winfield Scheehan, general manager of Fox Films, arrived in town yesterday and immediately went into conference with Sol Wurtzel and other Western Fox officials.

The conference is reported to have been an important one, concerning future productions, as well as matters of policy to be pursued in exploitation and exhibiting, and it is likely that Mr. Sheehan will have some highly noteworthy announcements to make within the next few days.

—o—

Jim Morrison Writes Book

"Happy New Year to you! I hope it is filled with all the things you want most, both good and bad."

JAMES MORRISON.

That's the opening paragraph from a letter we have just received from James Morrison, well-known picture leading man, who has been back in New York during the past year, and who has besides acting, been authoring away on his first published book.

"My own new year is starting out very nicely," proceeds Jimmie. "On the first business day of the New Year I signed the contracts for my book. Putnam will publish it in the spring. I'm darned sure of one thing: the first time I see it displayed in a book store window I'll stand on the street and get old and feeble before they can make me move on! So when you see 'Road End' by Woods Morrison, advertised, be sure and urge all your friends to buy it. They may curse you later, but urge them anyway.

"Having gotten Woods Morrison all set as an author, I went and hired James Morrison out to the movies. He is going to do the lead in Wally Van's first production. The boat carrying the company sails for Bermuda at 10 in the morning, and am I parked? I am not. I'll probably land at the pier with a collar and tie in one hand and a little bunch of make-up in the other. Anyway it will be fine to go down to Bermuda and feel almost as though I were back in California again, and then get back here just in time for the galley proofs of the book to start landing in on me.

"Incidentally I have my second book under way. But for heaven's sake, don't think I am getting highbrow. Just a young man trying to get along in a cold, cold world.

"Roy Redman, the managing editor at Putnam's, thinks I have a good comedy mystery play in 'Road End.' I know there is a good picture in it. But I might as well try the play, too, don't you think?

"Please remember me to all my friends out there."

—o—

In Alma Rubens's Cast

Now that Alma Rubens is well again, and able to act before the camera, everybody has been wondering who her leading man will be. The matter was all settled when Walter Pidgeon signed to play the leading male role opposite Miss Rubens in "The Heart of Salome," for Fox.

Alma Rubens

Another important player, signed yesterday, is Hobbes Herbert, who has just finished a role in Lon Chaney's M.-G.-M. feature, "Mr. Wu," and who is Miss Rubens's picture will play a sort of modern King Herod.

—o—

Doug MacLean to Mexico

Douglas MacLean and the members of his troupe engaged in filming "Let It Rain" for Paramount, left Los Angeles last night headed for the Mexican border and the concluding episode of the story.

SHIRLEY MASON

The thrill element in the new MacLean comedy will be supplied this time by a runaway mail train which the comedian, in his role of a sergeant of marines, has been attempting to guard. This chase will be filmed in Carisso Gorge, the mountain pass between San Diego and Calexico. Under the direction of Eddie Cline, a real mail car will be released at the top of the grade in this gorge and filmed as it rushes around the short curves that abound on this route. The company will establish temporary headquarters at Jacumba, near the Mexican border.

Included in MacLean's supporting cast are Shirley Mason, Frank Campeau, Wade Boteler, James Bradbury, Lee Shumway, Edwin Sturgis, James Mason and Boris Karloff.

—o—

"In Old Kentucky" Again

Every time we think we have seen the last of "In Old Kentucky" up it pops again in some new form. No doubt it will be grand operatized before we are through with it.

Now the good old Charles Dazey play of the race track is to be again picturized for probably the third time. This time it will be made into a film by Metro-Goldwyn-Mayer, according to announcement of Hunt Stromberg, made yesterday.

As a play, "In Old Kentucky" ranks as one of the biggest hits of the American stage, and it has likewise been produced abroad behind the footlights of many countries for several years.

The drama served Anita Stewart as a film vehicle about five or six years ago, at which time the screen version was a distinct hit. I believe that it was made into a picture once before that, possibly by Lasky.

Edward T. Lowe, Jr., has been assigned the task of adapting the play to the screen. Production is to begin early in the spring, with many famous race horses taking part in the thrilling climax of the picture.

—o—

Important Players in Cast

William Wellman, director of "Wings," yesterday added two important names to the cast of that story concerning war aviation. Henry Walthall and Julia Swayne Gordon will play two important parts in the picture.

AUNTIES HARD TO PLEASE

Novelty of plot mark "Ladies at Play," comedy-drama from First National, now at Loew's State.

VIRGINIA LEE CORBIN

Doris Kenyon and Lloyd Hughes are featured and in support are Philo McCollough, Louise Fazenda, Virginia Lee Corbin, Hallam Cooley, John Patrick and Ethel Wales. The story, an adaptation of a stage play by Sam Janney, was directed by Alfred E. Green and made under the production management of B. P. Fineman.

The plot deals with the inheritance by the heroine of $6,000,000 with the proviso that she marry a man who meets with the approval of her two spinster aunts. Inasmuch as the latter were expecting to share the fortune themselves, they determine to make the heroine's task of finding such a man a hard one.

To solve the situation, the heroine deliberately compromises herself with a man who unwillingly becomes her accomplice.

The aunts, however, do not insist that she marry the man; they think such conduct should be punished by disinheritance.

However, they meanwhile have tangled themselves in an affair with two young sheiks of questionable reputation, and out of the tangle comes happiness for the hero and heroine.

—o—

KEATON SIGNS WITHERS

Grant Withers, who recently graduated into the leading man class after appearing in twenty-four short features for F.B.O., has been signed by Buster Keaton to play in the comedian's newest production of college life, still untitled.

Theaters—Amusements—Entertainments

SHOW PLACE OF THE GOLDEN WEST — CARTHAY CIRCLE THEATRE — 2 SHOWS DAILY 2:15 & 8:15
"2nd Month of the Best Show in America! See It Now or Never With
ELINOR'S WONDERFUL MUSIC AND LAUGHLIN'S GORGEOUS PROLOGUE
WHAT PRICE GLORY
"The Four Greatest Pictures of All Time" were
SCHOLL AT THE WURLITZER
It's easy to get there by Car, Bus or Pacific Electric Cars right to the door

SHOWS START 2, 7, 9 p.m. — FIGUEROA THEATRE — THIS WEEK ONLY 4 MORE DAYS TO SEE IT
EDMUND LOWE in A. E. M. Hutchinson's Great Story "ONE INCREASING PURPOSE"
A greater drama than "If Winter Comes"
On the Stage: Santaella's Concert Orchestra
Also EARLE FOXE'S LATEST VAN BIBBER COMEDY

The Play of 1000 Laughs
"I'M SITTING PRETTY" WITH LILLIANNE LESLEY
Critics Report "Another Abie's Irish Rose—House Crowded"
Nitely and Mat. Wed. and Sat. Best Seats $1.00. Others 50c and 75c. Nats. 50c
BELMONT THEATRE SPOKEN DRAMA
1st and Vermont—Phone Fitzroy

"THE MIRACLE"
Shrine Auditorium, January 31st to Feb.
SECURE TICKETS AT
GITTELSON BROTHERS
50 cents a ticket for service—never more
Biltmore Hotel MUtual 5225 — 6770 Hollywood Blvd. HOllywood 3131

CHARLES R. ROGERS presents KEN MAYNARD in "The Unknown Cavalier"
CONTINUOUS 10 A.M.-11 P.M. Eddie Pomeroy's ORCHESTRA
BROADWAY PALACE

THERE ARE 40 ORPHEUM BRANCH TICKET OFFICES ONE IS NEAR YOU BUY AT A BRANCH
Orpheum ORPHEUM CIRCUIT VAUDEVILLE
WILL MAHONEY
ROSITA—"ANY FAMILY"—BURKE & DURKIN—SAMMY
HERMAN TIMBERG AND OTHERS

EGAN THEATER FIGUEROA at 23rd PHONE WEST 6262 POP. MATS. Wed. & Sat. 50c to $1.00
If You Liked "White Collars" You'll Simply Love
"APPLESAUCE"
With Neely Edwards and the Best Comedy Cast in Town

PHILHARMONIC AUDITORIUM
SAN CARLO GRAND OPERA
With ESCOBAR, TAFURO, CONATI, SCHALKER.
POPULAR PRICES—75c TO $2.50
Tomorrow Mat., "Tales of Hoffman." Eve., "Jewels of Madonna."

VAUDEVILLE'S FIRST RUN ENGAGEMENTS — PANTAGES
PANTAGES GIGANTIC STUPENDOUS
CIRCUS
15 Brand New CIRCUS ACTS

PLAYHOUSE FIGUEROA at NINTH
8:30 TONIGHT—MATS. WED. & SAT.
LAST TIMES SAT. JAN. 29
LOOSE ANKLES
Madcaps force bib and tucker

TALLYS
"FOOT LOOSE WIDOWS"
Starring LOUISE FAZENDA, JAMES HALL
Also News Events. All seats, including night, 25c. Children 10c at all times.

HIPPODROME
7—Vaudeville Acts—7
"MEN OF THE NIGHT"
Featuring WANDA HAWLEY AND HERBERT RAWLINSON
Mats., 10c; Nights, 20c. Children, 10c.

ORANGE GROVE at Orange
ONE MAN'S WOMAN

RIALTO
Wallace Beery — Raymond Hatton
"WE'RE IN THE NAVY NOW"

MAJESTIC
2ND BIG WEEK
The Mystery Sensation of THE
GHOST TRAIN
Thrilling Chills
50c to $1.50

Live in Orange County
This is California

HAPPINESS reigns in *Orange County*. It is nature's lavish gift—the heritage that makes life really worthwhile.

In *Orange County* you'll find the ensemble of all those allurements for which California is famed.

Scarcely fifty years ago, *Orange County* was a lonely desert. Awakened by the magic touch of water, her deep alluvial soil has responded in rich abundance. The eternal snows of the lofty mountains, the clean warm breath of the desert and the temperate breezes of the Pacific Ocean combined to create a climate unrivalled anywhere. Four seasons blend into each other almost imperceptibly.

The 300,000 acres comprising the county have been transformed into a gorgeous fruitful garden with an annual production from the soil and oil of $84,401,000 and representing taxable property with an actual valuation of $565,500,000.00.

Within a radius of approximately 10 miles are located all of the larger cities and towns. Paved boulevards connect them. Santa Ana, the county seat, has a population of 31,000; Anaheim has 12,500; Fullerton, 11,250; Orange, 9,000; Huntington Beach, 6,000; Brea, 3,300; La Habra, 3,200; Placentia, 2,000; Garden Grove, 3,000; while Newport Beach, Balboa, Laguna Beach and Seal Beach are popular resorts; and Yorba Linda, Tustin, Buena Park, Costa Mesa, El Toro, San Juan Capistrano, and other places offer widest latitude of environment.

You'll enjoy living and working where Progress is the watchword and where you can utilize to greatest advantage the great wealth of natural resources that nature has spread with such a bounteous hand. You'll find life worth while in *Orange County*.

Paved Highways Connect Cities, Valleys, Shores and Mountains.

A beautifully illustrated booklet descriptive of Orange County has been prepared by the Board of Supervisors—and copy will be promptly sent you on request to the Department of Publicity, County Court House, Santa Ana, California.

ORANGE COUNTY
The Real California

OF EST
CARTHAY CIRCLE THEATRE
2 SHOWS DAILY 2:15 & 8:15 P.M.
ERFUL MUSIC AND RGEOUS PROLOGUE
HAT RICE ORY
It's easy to get there by Cars Cen. Busses or Pacific Electric Cars right to the door
HE WURLITZER
JERDA
THIS WEEK ONLY! 4 MORE DAYS TO SEE IT!
In A. S. M. Hutchinson's Great Story
"ONE INCREASING PURPOSE"
ater drama than "It Winter Comes"
nella's Concert Orchestra
OXE'S LATEST VAN BIBBER COMEDY.
The Play of 1000 Laughs
"SITTING PRETTY"
WITH LILLIANNE LEIGHTON
Critics Report "Another Abie's Irish Rose—House Convulsed"
tely and Mat. Wed. and Sat. Best Seats: Nights $1.50. Others 50c and 75c. Mats. 50c and 75c
ELMONT THEATRE
SPOKEN DRAMA
and Vermont—Phone FItzroy 4705
E MIRACLE"
rium, January 31st to Feb. 26th
SECURE TICKETS AT
SON BROTHERS
icket for service—never more
770 Hollywood Blvd. Lankershim Hotel
HOllywood 3131 TRinity 1345
EN MAYNARD in TARZAN
nown Cavalier"
BROADWAY PALACE
NEW PRICES 15c-25c-35c-50c-75c
MATINEES DAILY EVENINGS
Orpheum
ORPHEUM CIRCUIT VAUDEVILLE
MAHONEY
HILY" BURKE & DURKIN SAMMY TIMBERG
AN TIMBERG AND OTHERS
EATER POP. MATS. Wed. and Sat. Note These Prices!
"White Collars" You'll Simply Rave Over
LESAUCE
wards and the Best Comedy Cast in Years!
IC AUDITORIUM
AND OPERA
RO. CONATI, SCHALKER.
CES—75c TO $2.50
"Tales of Hoffman." le of Madonna."
TONIGHT 8:15
RIGOLETTO
PANTAGES
ANTIC STUPENDOUS INDOOR
RCUS
NO ADVANCE IN PRICES
and New CIRCUS ACTS
LOOSE ANKLES
FIGUEROA AT NINTH WED. & SAT. JAN. 29
Madcona's farce hit with NANCY CARROLL
"FOOT LOOSE WIDOWS"
starring LOUISE FAZENDA, JACQUELINE
Also News Events. All seats, including Loge,
ight, 25c. Children 10c at all times.
7—Vaudeville Acts—7
"MEN OF THE NIGHT"
Featuring
WANDA HAWLEY AND HERBERT RAWLINSON
ROVE 7:30-9:0 GRAND TONIGHT—8:30 $1.00 MATS. DAILY
INS WOMAN
Wallace Beery — Raymond Ha
"WE'RE IN THE NAVY NO
ment of Hunt day, tucky" ranks hits of the has likewise behind the ntries for sev-
ta Stewart as e or six years e screen ver- it. I believe a picture once Leaky. has been as- ting the play ion is to be- r, with many king part in the picture.
ast director of d two impor- of that story Henry Wal- Gordon will ts in the pic-
MAJESTIC
2ND BIG WEEK
The Mystery Melodrama
THE GHOST TRAIN
Thrilling-Chilling-Side
Nights 50c to $1.50
Mats. Wed. & Sat. 25c to $1
Going to Move? See our classified by grouped rental columns Times Want Ads.

10th and last week
Seats on sale—Box Office, May Co., Bixbel's, Gitterson's Fanitz and all agencies.
Beau Geste
Next Attraction
Starts Thursday Evening, Feb. 3, at 8:30
Then Twice Daily only at 2:30 and 8:30
"THE SENSATION OF 1927"
Clarence Brown's Production
FLESH AND THE DEVIL
Starring JOHN GILBERT
With Greta Garbo and Lars Hanson
In Herman Sudermann's "The Undying Past"
Also the Short Subject Gem Gainsborough's "BLUE BOY"
Ballet Presentation and SYMPHONY ORCHESTRA
Ted Henkel Interpretation
MAIL ORDERS NOW!
Matinees, 50c, 75c, $1.10. Best sale opens Box Office Monday morning, Jan. 31. NO ADVANCE IN PRICES OPENING NIGHT.
LOEW'S STATE BDWY
LOUISE FAZENDA
and Ethel Wales in person.
Also Ernest Belcher School Dancers.
GENE MORGAN
AND GREATER BAND
FANCHON & MARCO
"Jazz Me" NEW MUSIC
"Dolly Varden" Armadale, Chirol Armstrong & Phillips Arthur Terrill
Also a Universal-Collegians' Comedy
UPTOWN WESTERN AVE at 10TH
ABE LYMAN and his ORCHESTRA
FREE AUTO PARK
CRITERION 7TH & GRAND
CONTINUOUS FIRST RUN SHOWING DAILY 1 TO 11
The SHOW
POPULAR PRICES
ANNE LEAF AT THE ORGAN
ALHAMBRA HILL ST. BETWEEN 7TH & 8TH
DENNY'S CHEERFUL FRAUD
CONT. SHOWS 11 A. M.—11 P. M.
"NAUGHTY BUT NICE"
Something New Every Second
NOW ERLANGER'S BILTMORE
BERTHA KALICH
10th WORLD'S GREATEST EMOTIONAL ACTRESS
HERMAN SUDERMANN'S
"MAGDA"
MASON THEATRE
NOW AND
BILL
Show—A Smart, Funny, Tuneful MUSICAL COMEDY
Queen High
PRICES—NIGHTS 50c TO $2.50 MAT. WED. SOLDIER MAT. SAT. 50c TO $2
MUSIC BOX REVUE
Last 6 days
Hollywood
Lupino Lane and the Girls
Lupino Lane and this Entire Revue!
NIGHTS, MAT. TODAY $2.50 TO $1.50
OFFICES—BIXBEL MUSIC CO., BDWY DEPT. STORE, MAY CO.
LOS VINE STREET THEATRE
HOLLYWOOD and SUNSET BLVDS
AN AMERICAN TRAGEDY"
Dramatized by PATRICK KEARNEY, directed by HARRY MESTAYER.
Box Offices—Bdwy. Dept. Store, May Co.
SEATS NOW 10 DAYS AHEAD—PHONE GL. 4146
Seats now at box office, Hollywood Blvd. and El Centro Ave.
LOUIS O. MACLOON'S HOLLYWOOD
MUSIC BOX REVUE
40 BOULEVARD BEAUTIES
ALIAS the DEACON
WITH BERTON CHURCHILL
HOLLYWOOD PLAY HOUSE
Vine St., north of Hollywood Blvd.

PLAYHOUSE IN BRIGHT DEBUT

New Hollywood Theater Strikes Popular Note

'Alias the Deacon' Amusing Attraction

Berton Churchill Has Hit Characterization

BY EDWIN SCHALLERT

He's a capital character. That's "The Deacon." And you can see him in "Alias the Deacon," which is being presented at the Hollywood Playhouse.

This is a nifty. Both are in fact—the play and the playhouse, and don't miss the one, or wait until the next production blooms to see the other.

And if somebody should say quite cynically that there "isn't going to be any next production," what with all the theaters throwing their doors open hereabouts, why give him the steely glance. For this little house in the suburbs, if you want to call Hollywood with its newly acquired Gay White Way the suburbs, is destined from all prospects for a big and popular hit.

That's the way the show game is growing hereabouts and nowadays—and that's the particular and promising individuality of this little institution for the spoken drama, which held its housewarming last evening.

Anyway, the Hollywood Playhouse has arrived, and it is a beauty, what with a grand staircase and a patio, not to speak of an electric lighting equipment that provided a special thrill for those who attended the premiere. Comfortable seats, and luxurious appointments—warmth betokened from floor to ceiling—these are among its distinguishing features. Ornateness and intimacy—one can go right on calling forth the words that fit a description. A Spanish motif in the architecture—that's not to be forgotten—nor the two pepper trees in front either. Altogether it is something to visit, and as soon as possible to be up to the minute because it happens to be different.

Not to be overlooked (still another thing) are the gas logs burning in the patio, which are an invitation to the outdoors even on a somewhat cool winter evening. This is but one of many touches of novelty. I don't know that there is another theater in the country that would be so lavish of heat as to waste it on the great outdoors in this fashion.

The Hollywood Playhouse is the second to increase the illumination of Vine street within the past ten days. It is only a block away from the Vine-street Theater. And of this thoroughfare is suddenly acquiring a personality in the realm of entertainment.

An audience quite as brilliant as any at a premiere took part in the festivities of the first presentation. The theater itself is a fulfillment of a community effort, although it does not come in the classification of a community theater, and Ed W. Rowland, as its general manager, acts also as its official sponsor, although there are many other well-known people of the boulevard sector on the directorate.

"Alias the Deacon" is a cheerful affair—very suitable for a first production. It is presented with several past members of the New York presentation, notably with Berton Churchill, who virtually enjoys the starring honors as the deacon. Interest filmwise was contributed by the appearance of Helen Ferguson, who made her stage debut in this play. Helen herself is authority for the fact that she has never appeared heretofore in front of the footlights, which makes the debut unanimous, and, in view of the sentiment of her performance, quite a victory for her. She ought to be glad news for John Golden, since the role is of that type, type perfect, being that of a heroine in much distress because of the man she loves.

"Alias the Deacon," of course, is a genre piece. That's a nice highbrow adjective for a piece which isn't in any sense highbrow. It's the kind of show that anybody can enjoy, who isn't too fantastically particular about a play's message, or its subtleties as entertainment.

Fundamentally, "Alias the Deacon" is good old-fashioned melodrama, with a more or less authentic character study in the bargain.

Nearly everybody will take the Deacon. If it isn't his card-sharping that appeals, it will be the lift of his eyebrows, and the way he clears his throat, not to speak of the manner, quite his own and thoroughly mischievous, in which he helps people out of their difficulties. He's another of playdom's popular scoundrels, sugar-coated and made likeable.

Mr. Churchill impersonates him with plenty of suavity. His comedy really merits the adjective of unctuous—which is a word today that almost needs a Webster to explain it, because it has been applied so often and so indiscriminately.

In any event, it is clever comedying. Some may call the part actor-proof, but that's hardly in either the cards or the shuffle. The bridge players seemed to get great enjoyment incidentally out of the stage talk pertaining to this, and nearly every frame that the Deacon played was good for much amusement.

At the same time, it is really the finer points in Churchill's characterization, of which there are many, that really lend it distinction and explain its popularity.

The first scene was a box car, and this was a unique item. This episode was on the whole very well staged with motion-picture effects. There was some vagueness only to one of the pictorial impressions, while the train was stopping.

As in "Lightnin'," which the play slightly resembles, other developments center in a hotel, and are mainly about how a young couple pursue their way to a "they-lived-happily-ever-after" ending against all sorts of complications and obstacles.

The boy was efficiently done by Walter Emerson of the original company and the girl by Miss Ferguson, whose performance merited much commendation, particularly in the later scenes. Here she was more sure of herself.

There were moments when the cast taken all in all could have entered more genuinely into the spirit of the play, and certain moments also where the stage direction could have been less forced and easier, but the production completely regarded was very praiseworthy. Frances Underwood, who was very acceptable; Jimmy Guilfoyle, Walter Percival, Gloria Gordon, Lillian Hackett, William Turner, young Joseph Depew, Wilbur Hibby and Berdell Jacobs were among the more important players. The piece was directed by A. Leslie Pearce, and it may be mentioned was written by John B. Hymer and Le Roy Clemens, who have undoubtedly hit the popular sort of idea for a comedy-melodrama.

MATINEES BRING OUT THE LADIES

Dorothy Mackaye

One of the most difficult things to do, it is said, this month, is to secure seats to the matinees at the Belasco Theater, where Richard Bennett is enacting the role of Don Jose Maria Lopez y Tostado in "The Dove." Bennett's popularity with the ladies is said to be the reason for this.

Dorothy Mackaye has scored a hit in the role of Dolores Romero. John Junior, Maude Truax, John Stokes, Elmer Ballard, Rose Burdick, Ary de Leoni and Trevor Burdette also contribute to the success of "The Dove."

TUNEFUL MELODIES INCLUDED

"Queen High" Has Needed Requisites for Popular Success

BY MARQUIS BUSBY

"Queen High," the Kolb and Dill show which opened at the Mason last night, seems to have all the necessary ingredients to be accepted by even the best families. There are plenty of capers cut by the two cavorting comedians, a most tuneful song number, a personable and lively chorus, a pretty ingenue and a juvenile with curly hair. What more could you expect in the way of entertainment?

This diverting musical piece represents one of the most ambitious of Kolb and Dill offerings, and, of course, this statement takes in quite a bit of territory. The two comedians have been entertaining Pacific Coast audiences for more years than perhaps it is kind to recall.

For those who have followed their careers some mental adjustments must first be made. "Queen High" is comparatively refined after their strenuous kick in the trousers comics of years gone by. But these two boys are quite as funny in college-cut suits as they were in the days of red plush vests and loud plaid suits.

Kolb and Dill apparently have never lost their local following. The Mason had very nearly a capacity house last night, and the two stars were accorded an ovation.

"Queen High" has seen service on the stage in one form or another for a good many years. As a tender youth it started out as "A Pair of Sixes." Now it has taken the Steinach treatment and appears as musical comedy. But the situations are as good as of old.

The two business partners of the plot inclined to be somewhat quarrelsome, play a game of draw poker to settle the question which member will run the business and which one will serve a year as servant to the lucky one. One partner draws a pair of sixes and the other has queen high with nothing to match. Hence the title.

Nothing startling in the plot but it serves to keep the audience amused throughout three acts. After a somewhat laborious introduction of all the principals in the first act the proceedings maintain a fast clip till the final curtain.

There are no exceptional voices among the members of the cast, but then good voices in musical comedy are of course hopelessly old-fashioned. No one expects them.

But there is one song number that is so haunting as to be sure of popularity. "Cross Your Heart," a waltz song done charmingly by the romantic leads, is one of the strong recommendations for seeing "Queen High." "Sez You Sez I," "My Lady," "Who? You!" and "Don't Forget" are all tuneful, however.

Kolb and Dill, as was expected, gave the outstanding performances, although Max in the role of the less-fortunate partner who became the servant, had the best of it with a "plum" part. By the way, these two players have terribly important "handles" to their names. It is C. William Kolb and Max M. Dill, if you please.

In the supporting cast Walter Craig and Lila Man were especially pleasing as the two young sweethearts. Their love scenes were nicely done after the usual manner of very young people, and their dancing quite above par.

Marjorie Sweet is a skilful comedienne and has something of a voice as has Donald Carroll, who was excellent as the lawyer. Nan Sunderland as the wife of the senior partner was badly handicapped by a cold. Audrey Dixon and Jack Kearney contributed some skilled "hoofing." Miss Dixon's number with the boys in the third act proved a genuine terpsichorean feat.

"Queen High" has a decidedly personable chorus, and it is a hard-working group. Costumes are not particularly elaborate, but they are attractive and neat.

Any review of this entertaining musical comedy would not be complete without mentioning the piano duet of Leo Flanders and Oscar Young, feature of the entr' act. Very good.

MME. KALICH VIVID FIGURE

Tragedienne Offers Impressive Portrayal of Difficult Role in "Sudermann's "Magda" at Biltmore

BY HERBERT MOULTON

Historians of the theater have for so many years bewailed the decline of fine acting among Thespians of the present generation that it hardly seems necessary to touch upon the subject. The great majority of modern plays can hardly be said to have been written for purposes of creating artistic opportunities for the players who vitalize them. The current conception of Shakespeare's truism seems to be, "the line's the thing." And according to many playwrights the more the line shocks one's sensibilities the greater its popularity.

Thus we must regard as something of a dramatic novelty a play which brings forth to a degree seldom glimpsed nowadays, an artistry that is graduated from what is fondly envisioned as the "old school."

Mme. Bertha Kalich, who has been widely acclaimed as one of the greatest tragediennes of the day, gave a demonstration of this artistry last night. Her vehicle was the play by Herman Sudermann, "Magda," which, by virtue of its theme, has for many years retained a perennial vogue.

I will not go so far as to say that "Magda" offers Mme. Kalich a particularly bountiful opportunity for the revelations of her talents. The role is perhaps darkened by too many unsympathetic streaks for that. One fails to "warm up" to the character, even in those moments of its greatest bitterness. The spectacle of a prima donna on a rampage of temperament is not one that causes the heart-strings to go out to her, even though one feels the grief and shame and remorse that the outburst conceals.

On the other hand, sympathetic or not, there can be no denying that Mme. Kalich creates a character that is unusual. It is this very genuineness, in fact, this imbuing of the character with all of the artificialities with which tradition has painted it, that makes the performance distinctive. One resents the coming of this personage that upsets the placid routine of the sheltered home, and were one not to harbor that resentment the full effect of Sudermann's mood would be lost.

Mme. Kalich lays perhaps too much stress upon the temperament of the character—an emphasis which at moments gives it the quality of unreality. Some of the emotional outbursts have a vociferousness that tends to be jarring.

Sudermann's play relates a story of the prodigal's return—the prodigal this time being, however, a girl. She has erred and sought her own way in the world. Her father has disowned her and she, quite unlike the usual custom of errant daughters, has won fame and wealth as a singer. Her return to the religious formality of the home provides the drama.

Mme. Kalich, of course, is outstanding in the title role. Her presence overshadows all of the others when she appears. Hers is a masterly dominance.

At the same time, though, the performances of her supporting cast are stamped with distinction. Not only have the players been selected with fine discrimination, but each of them reveals that he or she has talent in an excelling degree.

The father, particularly, commands this description. He easily holds sway during Mme. Kalich's absence and not infrequently shows a similar tendency when she is present.

The part is enacted by Edward Fielding—a difficult character and a deft portrayal.

Leonard Mudie, in the guise of the pastor, will commend himself as next in line for honors. His is a fine, clear-cut performance all the way through.

Warburton Gamble, too, as the counsellor, has rare artistry at his command. His is a character of excellent repression.

Feminine honors are about evenly divided between Ina Hards, in the role of the younger sister, and Louise Muldener, as the stepmother. Miss Hards is an appealing figure—that rarity, an old-fashioned girl.

And so on right down to the smallest bit. There is not an apparent flaw anywhere.

Mary Hubbard as the prim aunt, Misha Auer, as the trim-figured nephew, and Margaret Arrow as the servant, are excellent. Lester Alden, Jerome Collamore, Helene Claire Benedict, Hilda Hilstrom and Emily Dracken have brief appearances.

A visit to "Magda" will prove a dramatic treat. It is, like the recent George Arliss vehicle, "Old English," a play that will appeal chiefly because of the general excellence of its acting.

TAFURO TRIUMPHS IN "LA BOHEME"

Fascinating Music of Puccini Given Excellent Presentation

BY ISABEL MORSE JONES

The fascinating strains of "La Boheme" will always awaken responsive heart strings as long as love and pity for the struggling artist and sympathy for his tender passion exists. The opera never fails to attract many listeners if the performance holds any promise. When the promise is fulfilled, as it was last night at the Auditorium, where the San Carlo company presented Tafuro in the part of Rodolfo, Saroya as Mimi, Paggi as Musetta and Conati as Marcel, the listeners are warmly enthusiastic.

Franco Tafuro strengthened the fine impression he has made in other roles during the past week. He is a wonderful Rodolfo. The even beauty of his voice, its sweetness and his excellent taste in phrasing, combined with a personal magnetism of the utmost refinement, mark him as an outstanding star. He will be world-famous some day, and that not far off.

Saroya was more than acceptable as Mimi, her singing of the farewell song being decidedly the best thing she did. Perhaps it was nervousness, but the earlier songs of the heroine had a quaver that detracted. Her duets with Tafuro were given with high artistry and the two voices blended without flaw.

The new singer, Tina Paggi, was not vocally attractive in the part of Musetta. She has a hard metallic tone at times and the waltz song was a disappointment, probably because so much is expected of it. She is a consummate little actress, however, and one can forgive her much for that.

Conati as the companion, Marcel, sang the part well. His work improves upon acquaintance.

Colline, as sung by Mongelli, brought much applause and his song of the coat was expressive in the extreme.

The orchestra was ragged last night and at times too much in the foreground. Probably the fact that some of the usual members were playing elsewhere worked against a smooth performance.

The opera tonight is "Rigoletto."

WAGNER NUMBER WELL RECEIVED

BY I. M. J.

The most significant numbers on the popular program given by the Philharmonic Orchestra Sunday afternoon, were the rarely heard Wagner "March of Homage." Esther Dale's singing of "Elsa's Dream" and a group of smaller songs with orchestra, and another stunning performance of the Strauss "Death and Transfiguration," all conducted by Walter Henry Rothwell.

The "new" Wagner number was greeted with appreciation. It was in admirable contrast to the smoothly flowing beauty of "Elsa's Dream," from "Lohengrin" as Miss Dale sang it. Her second public appearance with the orchestra increased the respect which she earned at the Hollywood Bowl last summer. She has a voice of lovely quality, and in this number as well as the shorter numbers, by Rimsky-Korsakoff, Fourdrain and Bachelet, she established herself in the minds of her listeners as a creative interpreter.

The orchestral program closed with Tschaikowsky's popular "Nutcracker Suite" played in an inimitable manner.

The repetition of the "Death and Transfiguration" was heartily welcomed. The Strauss work, as always, was marvelous. The conductor and the orchestra received an ovation from an audience which filled the Auditorium.

WILL BE IN "CARMEN"

Mathilde Comont, whose specialty is playing Latin and Jewish comedy before the cameras, has been signed by Fox for an important role in "Carmen." In the Raoul Walsh production. Mme. Comont will enact her seventh Spanish film role. The comedienne previously appeared for this director in "What Price Glory."

"BIG TOP" ARTISTS GIVE INDOOR BILL

Hip, hurrah! The circus is in town!

Elephants, clowns, monkeys, tight-rope walkers, strong men, in fact a perfect galaxy of "sawdust" stars, comprise the Pantages Indoor Circus, offered as that theater's attraction for this week.

A wheezy steam piano and tent decorations gave the patrons of the theater a definite "big top," atmosphere before the show took place.

The proverbial ring-master with a high silk hat, boots and a long snapper whip acted as master of ceremonies for the opening performance yesterday afternoon, introducing each act as it was billed on the program.

Opening the circus, with the first of the fifteen acts presented was a group composed of trick dogs, monkeys and ponies. The tiny animals performed their various stunts in a remarkable manner, and took the applause offered them in truly professional fashion, bowing and barking in recognition of the audience's appreciation.

Another of the animal acts responsible for much enjoyment on the part of the audience was Adele Nelson and her baby elephants.

These beasts did innumerable stunts, among them a "hula-hula" dance.

Mme. Bodini and her high school horses also gave an interesting performance.

Rounding out the bill in real circus style were the human daredevils. "The Aerial Clarks," trapeze artists, held the interest of the audience during their act, while "The Honey Troupe" and "The Astral Sisters" caused some tense moments and electrifying thrills with their feats.

On the screen was Madge Bellamy in "Bertha, the Sewing Machine Girl," a modern version of the old melodrama. Gertrude Orr was responsible for the scenario.

Supporting members of the cast included J. Farrell MacDonald and Allan Simpson.

ZOELLNERS PRESENT NEW WILSON OPUS

The concert given by the Zoellner String Quartet last evening at the Biltmore Hotel featured two numbers of exceptional interest, the Quartet, Opus 77 "In Rural California," by Mortimer Wilson of this city, and the Suite, Opus 6, for two violins and piano, by Goosens, the British composer.

In his suite, which consists of an impromptu, serenade and divertissement, Goosens seems to have caught the spirit of both the romanticists and the moderns.

The "Impromptu" pleased especially last evening, the tonal coloring of the piano accompaniment forming a beautiful background for the two violins.

Mortimer Wilson's quartet described musically a New Yorker's impressions of rural California. The work contained some charming bits of atmospheric color and seemed to reflect some of our California sunshine.

Joseph Zoellner, Sr., attained some beautiful effects on the viola last evening in the quartet's rendition of the "Christmas Carol" by Pochon and in the "Music of the Spheres" by Rubinstein.

The program opened with the quartet, Op. 18, No. 1, by Beethoven.

SAN CARLO TO GIVE MATINEE OF "AIDA"

Because of the unprecedented success of the San Carlo opera engagement at the Philharmonic Auditorium, George Leslie Smith has decided to include a matinee of Verdi's "Aida" on Thursday afternoon.

In the cast will be Clara Jacobo and the Los Angeles favorite, Alice Gentle as Amneris; the first time this city will have heard her in this role.

Also in this cast will be Gaetano Tommasini and Gino Lulli, and Carlo Peroni will conduct.

AT ALHAMBRA THEATER

Reginald Denny in "The Cheerful Fraud," farce comedy is the attraction at the West Coast Alhambra Theater. This is said to be Denny's funniest picture. Gertrude Olmstead, Otis Harlan, Gertrude Astor, Charles Gerrard and others are in the cast.

All Filmdom Is Waiting
THE EVENT OF EVENTS
In Hollywood
GRAND PREMIERE
Friday Night, Jan 28th
"OLD IRONSIDES"
James Cruze's Titanic Production for Paramount
For the premiere, St. Including tax. Regular Egyptian Prices thereafter.
SID GRAUMAN'S Supreme PROLOGUE
"100 YEARS AGO"
and the
Famous Egyptian Orchestra
Seats at Owl Drug, 6th and Bdwy.; Wurlitzer's, 816 South Broadway; or Egyptian Theater, HOllywood 2181.
GRAUMAN'S EGYPTIAN HOLLYWOOD
SEATS NOW SELLING
Good Seats for All Performances
At Wiley B. Allen Co., 720 South Broadway, and
AND
Central Box Office, Auditorium Lobby (5th and Olive)
F. RAY COMSTOCK and MORRIS GEST
HAVE THE DISTINGUISHED HONOR TO PRESENT
Under the Auspices of a Civic Committee
The World's Greatest Production
THE MIRACLE
Staged by Max Reinhardt. Produced Under the Personal Supervision of Morris Gest
FOUR WEEKS ONLY
COMPANY OF 600 PEOPLE
GALA OPENING
FOUR WEEKS ONLY
MONDAY EVENING, January 31st, 8 Sharp
Evenings at 8 Sharp; Mats. Wednesday and Saturday at 2 Sharp
FINAL PERFORMANCE SATURDAY, FEBRUARY 26
SHRINE AUDITORIUM
LOS ANGELES
MAIL ORDERS NOW
A COMPETENT STAFF OF 10 EXPERTS TAKING CARE OF MAIL ORDERS
PRICES—For All Performances: Main Floor (including Chancel), $4.40, $3.30, $2.75 and $2.20; Balcony, $3.30, $2.75, $2.20, $1.65 and $1.10
Address all orders to "The Miracle," care of Wiley B. Allen Co., 720 South Broadway, Los Angeles, making checks payable to "The Miracle." Enclose self-addressed, stamped envelope, with a choice of two dates and two locations.
Los Angeles Representative—L. E. BEHYMER
GOOD? LOOK! -what the Critics say-
LOUELLA PARSONS—Examiner: "If you need a laugh, 'The Kid Brother' is your tonic."
EDWIN SCHALLERT—Times: "Rich sports irresistibly entertaining."
ELEANOR BARNES—News: "Funny, and how! Audience kept in uproar of laughter."
"We expected it to be good. It's better than we expected."
MONROE LATHROP—Express: "Fairest barbecue of her ever put into celluloid."
SADIE MOSSLER—Record: "Harold has rung bell again—rung it louder than ever."
HAROLD LLOYD
"THE KID BROTHER"
MILLION DOLLAR Theatre
METROPOLITAN BDWY AT 6TH
See him swim IN A TANK ON THE STAGE
GEORGE YOUNG
17 year old Catalina Hero
AT EVERY PERFORMANCE Now!
Donald Crisp introduces GEO. YOUNG Tonight
ON THE SCREEN
"NEW YORK"
WITH RICARDO CORTEZ · LOIS WILSON · ESTELLE TAYLOR · WM. POWELL · NORMAN TREVOR
A Paramount Picture
On Magic Stages
"JAZZ MANIKINS"
Farewell Week
BEN BLACK
A Jack Partington Presentation
DOUBLE HEADLINE PROGRAM
HILLSTREET
ORPHEUM CIRCUIT VAUDEVILLE
SYLVIA CLARK
JERRY and HER BABY GRANDS
HAMILTON SISTERS & FORDYCE
AND OTHER ORPHEUM CIRCUIT FEATURES
also
EXCLUSIVE FIRST RUN PHOTOPLAYS
MARIE PREVOST
"FOR WIVES ONLY" WITH VICTOR VARCONI
A METROPOLITAN PICTURE - DIRECTED BY VICTOR HEERMAN
Pathe News · Comedy
The best damn Caballero in all Mexico IS AT THE BELASCO WILL AT HIM WE 8383
HE IS RICHARD BENNETT IN
"THE DOVE"
WITH DOROTHY MACKAYE
EVENINGS $0.50 TO $2.50 SAT. MAT. 50c TO $1.50
WED. MAT. BEST SEATS $1.00
SPOKEN DRAMA
MOROSCO
744 S. Broadway. TRinity 8478
LAST WEEK
Packs an Irresistible Punch
Owen Davis' Greatest Comedy Success
"EASY COME, EASY GO"!
Curtain Nightly, 8:30. Mats. Thurs., Sat. and Sun., 2:30. Beg. Sun. Mat., "THE POOR NUT," the Monarch of Comedies.

Hollywood High School Graduates Large Mid-Year Class This Week

Hollywood High School Graduating Class, Third in Point of Numbers Among 1927 Mid-Year High School Classes, Pictured Above. The Class, Numbering 187, Will Hold Exercises Thursday Night. (Photo by Brown Photo, Huntington Park.)

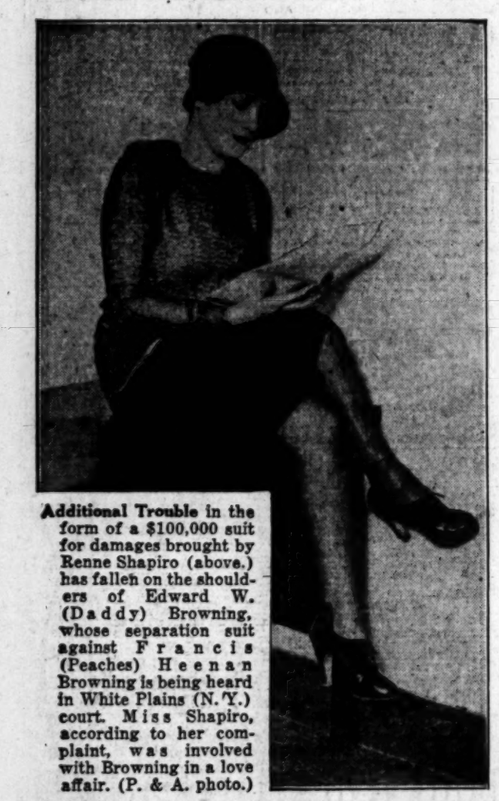

Additional Trouble in the form of a $100,000 suit for damages brought by Renne Shapiro (above.) has fallen on the shoulders of Edward W. (Daddy) Browning, whose separation suit against Francis (Peaches) Heenan Browning is being heard in White Plains (N. Y.) court. Miss Shapiro, according to her complaint, was involved with Browning in a love affair. (P. & A. photo.)

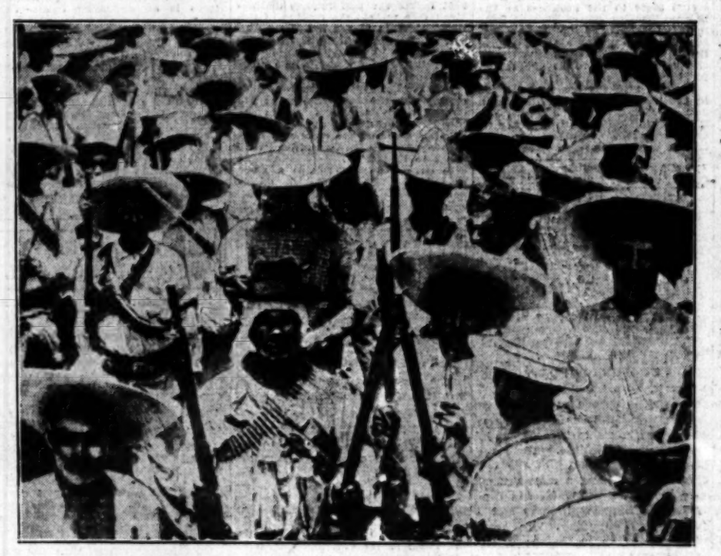

The Yaqui Indian Revolt is Reported as Quelled in dispatches coming from Sonora, Mex., where Mexican Federal troops have been operating against the fierce tribesmen for months. Dispatches state that the Indians have surrendered unconditionally. Types of tribesmen composing the fighting Yaqui units are pictured above. (P. & A. photo.)

In the Interest of Medical Science fifty medical students have volunteered to take poison in experiments being conducted by Dr. Linn J. Boyd of Flower Hospital, New York, pictured above addressing volunteers. Dr. Boyd hopes to refute present poison theories. (P. & A. photo.)

On the Trail of Rare Beasts of Persian Desert, Mrs. Forbes-Leith will leave for Orient at early date with her husband, Maj. E. A. C. Forbes-Leith, head of the Brooklyn Museum scientific party. The Forbes-Leiths are pictured above examining big game gun they will use. (P. & A. photo.)

While He Was Plunging 142 Feet into East River, New York, from Manhattan Bridge, in suicide attempt, Giovanni Sponza changed his mind and decided he'd like to live. He did. Photo shows him in hospital cot following his spectacular escape from death. (P. & A. photo.)

Another Royal Engagement is rumored in court circles where the names of Princess Irene of Greece (above) and Prince Aimone of Savoy are being linked. (P. & A. photo.)

A Mammoth Boar, Terror of the Countryside, was recently killed by Percy Eagon near La Crosse, Wis., after eluding hunters for two years. The big porker weighed 863 pounds and measured 8 feet 8 inches from snout to tail. Eagon and his kill above. (P. & A. photo.)

OUR HISTORY IN PICTURES — 622 The Georgia Railroad Raid (Part Eight) — by J. CARROLL MASH

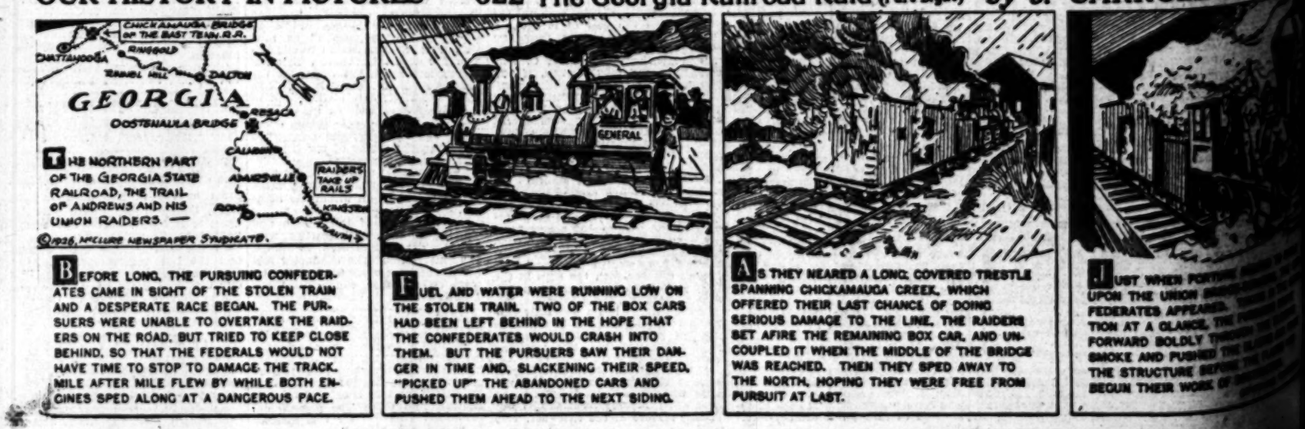

rsday Night. (Photo by Brown Photo

medical students
periments being
Flower Hospital,
sing volunteers.
son theories. (P.

ntryside, was re-
La Crosse, Wis.,
The big porker
8 feet 8 inches
kill above. (P.

CARROLL MANSFIELD

JUST WHEN FORTUNE SEEMED TO SMILE UPON THE UNION BRIDGE-BURNERS, THE CONFEDERATES APPEARED. TAKING IN THE SITUATION AT A GLANCE, THE PURSUERS DROVE FORWARD BOLDLY THROUGH THE BLINDING SMOKE AND PUSHED THE BLAZING CAR FROM THE STRUCTURE BEFORE THE FLAMES HAD BEGUN THEIR WORK OF DESTRUCTION.
CONTINUED TOMORROW

NEYS

Troubles Disap-
of Amazing Natural
Mayaay Plant

Out of Mexico
comes a wonder-
ful natural rem-
edy for kidney
troubles. It is
called Agmol and
has been suc-
cessful in 85 per
cent of Bright's
disease cases
of endorsements
cases urine show-
per cent albumin has
month. Stops
corrects bed-wetting

a Medicine
medicine. It is the
of the Mexican Ma-
as it comes from
for removes of
no drugs, or alcohol.
has been used 1000
to treat disease. It
recognized by medical
and American
for years been send-
patients to Mexico to
kidney disorders. Now
it is available in U. S.

Vitamines, Minerals
pleasant uncooked syrup
vitamines, minerals and
blood, sick tissues so
organs again function
strength. Agmol is also
a form of sweet
the Maguey, which is
and creates vital
promotes disease. Doc-
Agmol.
results secured in acute
cases of Bright's disease
disorders.
doctors may now obtain
free literature at leading
, or at Agmol Demon-
, 615 Hollingsworth
Hill St., Los Angeles.
honest raw food may be
Or write, stating trouble,
or cold is not relieved
according to directions.
druggist.—[Advertise-

Chapped
reddened skin
responds to the Resinol treat-
penetrating and soothing quali-
Resinol Soap tend to prevent
the most frequent cause of
that where exposure to sun
has already roughened and
skin, the healing touch of
ointment relieves the tense,
soothes, stops the smarting and
restores skin health.
doctors have found it invalu-
for ridding the skin of
blackheads, rashes, etc.
Free offer
dealer sells Resinol Soap and
but if you wish to try before
send 4c to Dept. 6G, Resinol,
Md., for a free sample of

FOR CHILDREN!

from a good start in life,
clear smiles and healthy lit-
Children need a mild
occasionally to regulate
and bowels. Dr. Edwards'
Olive Tablets are a safe vegetable
laxative mixed with olive oil
tone up and regulate the
without grip. Not a nasty ca-
or a habit-forming medicine.
a pleasant remedy for con-
sour stomach, torpid
breath and similar disor-
Dr. Edwards, a widely-known
physician of Ohio, prescribed
them for many years in his
practice. Children from six
years are greatly helped by them
how to take them. Recognized
as mild, active, Dr. Edwards'
Olive Tablets overcome those ir-
regularities that many children
suffer from, keep their bodies in
healthy condition, skin clear
and bright with the light of
health. 15c, 30c and 60c
per box.—Advertisement.

Bursting
With Gas!

Thousands of people who suffer from
the terrible feeling of oppression aft-
er eating, nervousness, pains
around the heart, headache, dizziness
and shortness of breath do not know
that their distress is often caused by
gas in the stomach and
that gas in the stomach and
that causes the heart is actually
out of place by the stomach.
They realize that the circulation is
poor, that the hands and feet to
freeze, but it is strange that the
remedies for "acts funny" at
once.
Instant relief from all an-
noying gas can easily be
had by taking Baalmann's Gas
Tablets. These simple,
pleasant tablets get at the very cause
of the trouble and help to remove it
quickly. Be sure to ask for Baal-
mann's Gas Tablets. Yellow package—
at The Owl Drug Co. and other
druggists.—[Advertisement.

STUDENT HOSTS EARN DIPLOMAS

Midyear Graduation Looses Army of Pupils

Hollywood, Belmont High Schools Pass 267

City Educators to Preside at Thursday Programs

[Illustration on Picture Page]

Graduation programs will be presented in Hollywood High School memorial auditorium and at Belmont High School Thursday night. A total of 267 boys and girls will be awarded diplomas by Deputy Superintendent Monlux and Robert A. Odell, president of the Board of Education.

Those receiving diplomas at Hollywood High School are:

James Adkins, Marlette Ahlswede, Theresa Albino, Marie Altomari, Helen Anderson, Oscar Arant, Albert Avey.

Frank Bastos, Ruth Bach, Frances Baker, Kathryn Banta, Arthur Barrett, Ruth Becker, Elsie Berlin, Isadore Bernstein, Dorothy Bessin, Sarah Black, Marjorie Borwick, Helen Brewer, Paul Briskin.

Beverly Case, Mary-Agnes Casker, Barbara Chadwick, Harvey Chapman, Jr., Margaret Chappell, Mary Frances Comerford, Harold Cooper, John Coote, Leona Cowan, Marian Crowl.

Rosalie Dansenstein, Anna Dangremond, Pearl Davis, Julia de Arazza, Henry Derr, Marjorie Dickey, Leonard Dworkin.

William Earl, Fredda Edmiston, Ruth Eggleston, Theodore Elsdf, Clarence Elston.

Billy Fay, Doris Feagles, Charles Fultz, Helen Finch, Chester Floyd, Evelyn Franz, Robert French.

Dorothea Gault, Mary Edith Graham, Thomas Grant, Edessa Gregory, Arthur Grodstein, Arthur Gudlman, Charles Gunther, Stanley Gutlirie.

Elmer Haglund, Edwin Hall, Kathryn Hammer, Howard Hanks, Genevieve Hansen, Katie Harris, William Harvey, Richard Hastings, Donald Hedges, Mary Heineman, Elizabeth Hettmuller, Virginia Hickson, Harry Hillman, Jr., Harriet Hillmer, Willis Hirsch, Gertrude Hilshen, Margaret Holson, Madeleine Hoss, Phillip Hunsaker, Jr.

Marian Ibbings, Harold Jacques, Theresa Jaffe, Russell Johnson.

Frank Kariya, Frederick Kelly, Fred Kilgore, Roscoe Kinkel, Katherine Kitsel, Dorothy Klitz, Pauline Koffler.

Ethel Lane, Tatiana Langton, Carl Le Baron, Harry Le Goehe, Paris Le Monyer, Marjorie Leonard, Sophia Lushing, Ray Lisbie, Richard Linhleum, Sonia Livingston, Orion Locke, Douglas Loubkis, Louise Lowry.

Armine Mackenzie, Lucille Mahn, Helen Mahoney, Mary Mahoney, Robert Malles, Jack Manley, Floyd Masters, Helene Mayer, Geraldine McCarthy, Elizabeth McMillan, Irene McNamara, Dwight Miller, Eleanor Miller, Harry Miller, Adah Mitchell, Ross Morris.

Eugenie Nassel, Robert Newcomb, Charles Off, Jr., George Ohara, Louise Olinger, Peggy O'Neil, Harry Overbeck, Jr.

Luella Patterson, Frederick Pauly, Thomas Peterson, Rudolph Petri, Jason Plowe, Forrest Plummer, Lloyd Porter, Wilton Prubert.

Philip Randolph, Edythe Raskin, Clarence Repsete, Robert Ritterband, George Rotsler, Dorothy Rousseau, Roger Rumsey, Earl Rush, Catharine Rutherford.

Elinor Sabine, Ann Sanderson, Mae Sandifur, Marie Scheu, Chester Schluen, Gertrude Schnell, Gertrude Seger, Gwendolyn Sellers, Vivian Shafer, Jack Shannon, Irving Schonhalter, Eleanor Smaller, Evelyn Smith, Helen Smith, Lester Lee Smith, Lucille Smith, Elizabeth Spink, George Sprado, Harold Staine, Busey Stamey, Louise Stone, Margaret Story, Thelma Strempfel, Naiman Suplin.

Peggy Tanner, Louis Testa, Deane Thomas, Walton Thomson, Asta Thorell, Arthur Thurman, Mark Thumbel, Louise Turner.

Marie Louise Van Roy, Margaret Varnum, Alan Vierheh.

Frederic Waddington, Jeanne Wadsworth, Catherine Watkins, Anna Welehs, Martha White, Winston Dilley, Katherine Willson, Lorraine Woerner, Laura Wood, Mildred Woodward.

Dorothy Zbarier, Dorothy Zimmerman.

Belmont High School will graduate a class of eighty boys and girls, with Robert A. Odell, president of the Board of Education, as the chief speaker. He will award diplomas to:

Justus L. Adams, Esther I. Bailey, James W. Belford, David Benioff, Josephine Biondi, Hildreth D'L. Black, Thore Brekke, Bessie Burz, Jack L. Byers.

Bernice R. Collins, Hugh Conway, Bertram L. Dickson, Hyman F. Durkin, Lillie E. Dougherty, Gladys B. Evans, Max W. Frantzman.

Irene Garcia, James Y. Gassaway, Samuel Gerwitz, Gaine Gilmoll, Stanley M. Gilmore, Edna M. Goodenow, George J. Gre inofy, Jennie Grodinsky.

Nathan K. Hirshberg, William E. Hetzler, Marie Holm, Robert L. Holt, Mabel L. Hughes, Edith M. Hubbt, Mable C. Hutson, Phebe Imbrugilia, Chiye Ishikawa.

Zepha Jacobson, Victor T. Johnson, Fred M. Katakis, Catherine V. Kays, Mattie L. Kollombs, Lillian G. Korn.

Ray E. Lee, Goldie Linsky, John J. MacLachlan, Elizabeth J. Marazas, Marjorie L. McClellan, Sarah I. McLean, John S. Millar, Lulu F. Monroe.

Martin Patway, Elwin O. Peterson, Virginia E. Pirsch, Rosalind Pucker, Irma J. Powers, DeWitmer O. Quirk, Wilma Rawson, Bertha Reichman, Marcus Resnick, Helen V. Robinet, Dorothy Rosen, Adelaide Rosenbluth.

Frieda Sallo, Sadie Sallo, Florence Sard, Theodora H. Sparks, Donald R. Stewart, Sol Taylor, Lillian R. Telford, Marjorie J. Tipton.

Florence A. Vandemberg, Robert G. Vandiver, Doris L. Van Orner, Ulysses G. Vethcetter, William A. Vieira, Dorothy O. Wallace, Howard Wang, Sterling M. Wells, Fae Wiedorft, Rose Wilensky, Vivian J. Winn, Margaret D. Wood, Cecelia Zodlick.

DECLINE IN FOOD COST PREDICTED

Chain Grocery Executive Forecasts Gradual Cut for Southern California

Food prices in Southern California and throughout the Western States will show a gradual decline in the coming year, Edward Dale, vice-president of the Safeway and Skaggs-Safeway chain grocery system, declared yesterday.

"The general average cost of food is lower today in Southern California than anywhere else in the country," he added, "and these lower costs are contributing greatly to this section's general prosperity. The influx of new residents to Southern California at the present time is due largely to the low cost of food and more satisfactory living conditions here.

"The chain grocery, with its organized purchasing power, has done much to reduce food prices. In 1927 the Skaggs-Safeway system will help in this downward movement of prices by establishing new stores in every section served by the system, which already has 1000 stores from the Canadian to the Mexican border and as far east as Nebraska."

Division managers of the Skaggs-Safeway system will meet today, tomorrow and Thursday in Oakland to discuss the 1927 activities of the system.

Council Acts on Hospital Beds in Bungalows

The City Council yesterday took the initial steps to permit three-bed hospitals in frame bungalows located in C or business zones of the city by instructing the City Attorney to present the necessary ordinance amending the hospital building laws.

Councilmen Allan and Barnes protested and voted against the plan, saying that it was letting down the bars to permit hospital care being given in nonfireproof buildings.

Councilman Colden led the battle for the three-bed bungalow hospital ordinance, saying that these hospitals would be under the supervision of the Health Department and would provide a place for the sick between the charity institutions and the large hospitals. Those voting against the three-bed bungalow hospitals were Councilman Allan, Barnes, Hughes, Moore and Zahn.

OFFICER VICTIM OF HOLD-UP

Gunmen Rob Policeman of His Badge and Escape in Waiting Car

Mistaking three gunmen for fellow police officers whom he supposed had come to see him, Thomas H. Maloney of 1012 Edgemont street, Los Angeles police officer, was robbed of his badge shortly after midnight yesterday.

According to the officer's report he was about to enter his home when a touring car drew up at the curb. Believing the car's occupants were friends, Maloney stepped to the side of the car. Two guns were pointed at his head. Stepping out of the car the trio relieved him of his police badge, No. 1053, and then sped away.

Maloney wasin civilian clothes and unarmed at the time.

JUDGE GIVES RUM TRADE BLACK EYE

Bootlegging Not Honored by Court Even Though It's to Pay Alimony

Bootlegging, perhaps, is the most modern of callings, but it has no standing whatever in alimony court, not so long as Judge Scott presides there, at least, as Judge Scott made plain to Ray McCardia.

McCardia was in court to discuss the matter of alimony for Mrs. Emma McCardia pending trial of her suit for divorce.

"Judge, I believe in playing alimony," McCardia announced as his platform. "Alimony in a just amount is a mighty fine thing. All I want is a couple of months' time and I'll be right on the dot."

"Well, now, that certainly is fine," replied Judge Scott heartily. "Glad to give you two months to get set. By the way, what is your business?"

"Judge, I'm a bootlegger, and a good one, too," McCardia explained. "That's the trouble, I'm too good and there hasn't been any money in good bootlegging for months."

"Here, that's enough," interrupted the court. "Can't be compromising with bootleggers. Twenty dollars a week, right away, no waiting, whether you have it or not. You'd better get an honest job."

Art Director at De Mille Studio to Wed Actress

The engagement of Miss Stella Seagar, member of a socially prominent Pasadena family, to Mitchell Leisen, art director at the Cecil B. De Mille studio, was announced yesterday. They will be married on February 5 at De Mille's ranch, Paradise, in the San Fernando Mountains.

STELLA SEAGAR.

Miss Seager for the past two years has been on the legitimate stage. She is now en route to Los Angeles from London, where she recently played important roles in several of the season's successes.

Leisen is well known in Hollywood film circles, having served as art director of "The Volga Boatman," "The Ten Commandments" and a number of other feature pictures. At present he is art director for "The King of Kings," in process of filming.

The honeymoon plans of Leisen and Miss Seagar are indefinite as yet. No announcement has been made as to whether Miss Seagar will continue her stage work after her marriage.

Venice Chamber Branch Enjoys Annual Dinner

Discarding weighty problems of civic development for the evening, 200 members of the Venice branch of the Los Angeles Chamber of Commerce gathered at the Ship Cafe last night for their annual dinner and dance. Speeches, a lengthy program of entertainment, and dancing to the music of Dave Snell's Ship Cafe Orchestra featured the social meeting.

The dinner was presided over by W. D. Newcomb, Jr., president of the Venice branch, while the entertainment arrangements were handled by Harry Wooding.

Among the speakers at the dinner were City Councilmen E. E. Moore and Pierson Hall; Arthur G. Arnoll, manager of the Chamber of Commerce, and Charles P. Bayer, field secretary.

Dry Goods Men of City Choose Official Staff

At the recent annual meeting of the Retail Dry Goods Merchants' Association of Los Angeles the following officers were elected: Myer Siegel, president; Clarence Barker, first vice-president; J. G. Bullock, second vice-president; Leo Jacoby, treasurer, and Alfred E. Adams, secretary.

AGED WOMAN DEAD IN HIT AND RUN CASE

A hit-and-run driver was being sought by police and deputy sheriffs last night, following the death of Mrs. Mary Raider, 70 years of age, of 1318 Bonnie Beach street. Mrs. Raider was knocked down at Telegraph Road and Ditman street by an automobile which failed to stop, police said. She was taken to the Garden Hospital, where Dr. Frank Wilson found she had a skull fracture. She died soon afterward.

MISS BARNSDALL REVEALS CONCEPTION OF THEATER

Synthesis of National Drama, Ultra-Modern Music and Cinema Will be Presented

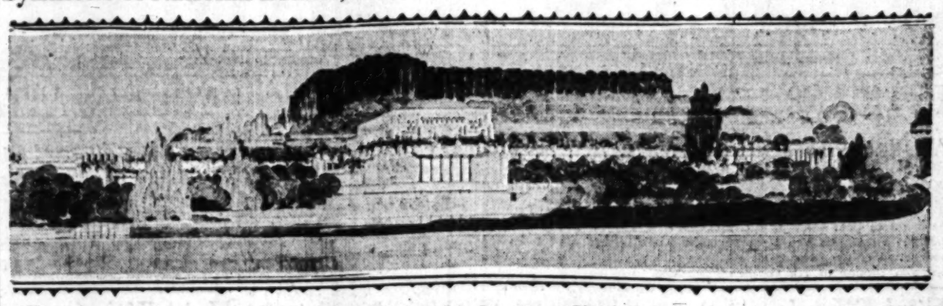

Frank Lloyd Wright Drawing of Theater

DETAILS of her plans for the erection of an art theater on a reserved portion of her Olive Hill estate in Hollywood were made public yesterday by Miss Aline Barnsdall, wealthy daughter of the late Theodore Barnsdall. Miss Barnsdall, widely known art patron and philanthropist, last month presented to the city eight acres of land on Olive Hill valued at $1,000,000 to be used for public-park purposes.

The following statement is the first confirmation that has come from Miss Barnsdall disclosing details of the project:

"I plan to build a small theater seating about 1000, inexpensive but beautiful, I hope, for real artists don't need great sums of money to create beauty. Frank Lloyd Wright already has designed the model that I plan to use.

"In it I hope to combine what I feel are the three legitimate expressions of the theater: Music, drama and the cinema, developing chamber music, giving concerts of the extreme modern music and using motion pictures that cannot possibly draw large audiences. The drama with which I am more intimately concerned would be presented as I think it has never been done before; a synthesis of a season concentrating on one country, hitting its classic high spots and ending with the real informality and experimental fund of the younger generation.

"We would try to recreate a country, as nearly as possible, through its music, dance, drama and literature, so that for an entire season, mentally and sensuously, the whole atmosphere would be Spain, Norway, England, Germany or France. Anyone seeing these productions through five years would unconsciously receive a liberal education and have a good time besides.

"I have hesitated to call it an art theater, but cannot honestly call it anything else, and don't you think the time has come when the American public should stop choking over the word art and producers should say less and give more of it? After all it is only life lifted to the nth degree and nothing to be afraid of. And why shouldn't we speak in terms of life centers instead of cultural centers? My coming here ten years ago for Little Theater works indicates how I feel about it—the pioneer zest of being a small unit in a new constructive world."

CHARGES DISMISSED

Round-the-World Trip Promoter Held Victim of Trap

Charges of obtaining money under false pretenses made against "Capt." Billy Middleton on the complaint of Paul Fines were dismissed yesterday by Municipal Judge Ambrose, when Attorney Richard Cantillon told the court police detectives had joined with Fines in a plan to trap Middleton.

According to the complaint, Middleton obtained $250 from Fines as part of a fund to finance a 'round-the-world trip. This money, Cantillon charged, was given to Fines by detectives.

Barnes Makes Compromise on Income Tax Lien

The dispute between Al G. Barnes, circus owner, and the government over income-tax returns made by Barnes has been settled by a compromise agreement, according to an announcement made last night by Attorney W. J. Ford, representing the circus man.

Originally the Federal authorities filed a tax lien for $205,000 against Barnes, charging mis-statements in his return.

By the compromise agreement, according to Attorney Ford, Barnes will pay $175,000 back taxes, plead guilty to filing an erroneous tax statement, a misdemeanor charge, and pay a fine of $5000.

"We found that errors made by accountants working under a lax bookkeeping system resulted in mistakes," declared Attorney Ford. "Another audit was made and when the correct figures were obtained they were submitted to the government."

TWO RADIO PERMITS GRANTED IN STATE

WASHINGTON, Jan. 24. (AP)—Licenses to operate new radio stations have been issued to 61 applicants by the Commerce Department. With call letters, operators and wave lengths, the stations are: KGEW, city of Fort Morgan, Colo., 256 meters; KGEU, L. W. Clement, Lower Lake, Cal., 222; KGET, J. W. Dietz, Denver, Colo., 204; KMIC, J. R. Fouch, Inglewood, Cal., 387; KGBC, Gene Roth & Co., San Antonio, Tex., 315; KPCB, Pacific Coast Biscuit Company, Seattle, 321.

NEWS OF SOUTHERN COUNTIES

COLD CAUSES MAN'S DEATH

Mountain Recluse Found Dead Near Home

Faithful Dog Stands Guard Over Master

Tracks in Snow Show Fight to Reach Shelter

SAN BERNARDINO, Jan. 24.—Overcome by the bitter cold, Robert "Dad" Tillyer, 72 years of age, was foudn dead late last night by his cabin in Big Bear Valley, under nearly two feet of snow.

His fur bristling and showing his teeth as he snarled at the rescuers was Tillyer's little fox terrier pup, "Jim," half frozen, but faithful to his dead master. The dog had refused to leave the body and neighbors who found the body had difficulty in carrying the dog away.

For 100 yards back over the trail "Dad" Tillyer had followed the dog. There were marks in the snow of the desperate struggle the man had waged to reach shelter. These showing where he first collapsed and how he had moved forward a few yards and stopped, probably from exhaustion, had struggled desperately for a few feet more—the ordeal repeated three or four times—and then had been forced to give up all for all time.

Tillyer's losing battle with death took place Saturday evening, according to storekeepers at the Bear Valley settlement. They said he had come to camp about 5 p.m., purchased a small amount of food and started back to his cabin, located only about a mile from the camp. "Dad" was an old-timer in the San Bernardino Mountains, having lived there alone for nearly twenty years, making a living by renting boats.

The body was removed to a mortuary in San Bernardino today. Tillyer, who lived alone in a log cabin in the valley, may have suffered a heart attack, but no inquest was held to determine the exact cause of death. The temperature at his cabin Sunday morning was 8 deg. below zero, and it is probable that he fell exhausted and froze to death in the snow.

Hold Hi-jackers for Shooting Booze Runner

CALEXICO, Jan. 24.—Red Rye of Indio and Leonard Trivitt of Santa Barbara, believed to be hi-jackers, who shot and wounded "Shorty" Lein in an asserted quarrel over fifty cases of rum near Blythe last week, were arrested near Holtville by Sheriff Charles Gillette this morning.

Rye was taken in custody near the ranch home of his father, a former minister. The man's mother led the officers to the hiding place of thirty gallons of liquor, which is believed to be part of the bootleg stock taken from Lein.

Lein received a bullet wound in the leg during the quarrel with the pair. Both men are being held in the Imperial County Jail awaiting the arrival of Riverside county officers.

SANTA BARBARA IS CONVENTION MECA

SANTA BARBARA, Jan. 24.—Announcement that the Kiwanis clubs of California and Nevada will hold their annual convention here in May assures Santa Barbara of at least 12,000 visitors from seven State conventions already secured for the coming year.

The first will be the State Building Trades Council on March 14 with 700 delegates. The Select Masters, Royal Arch Masons and Knights Templar with three separate conclaves will meet here, starting April 18, with 6000 attendants.

The Kiwanis Club meets in May with 2000 delegates, and the American Legion will be here in August with another 2000 or more. Then the Pacific Coast regatta in August will bring at least 1500.

ROB TAXI DRIVER

GLENDALE, Jan. 24.—William Heisey, driver for the Yellow Taxicab Company of Glendale, was held up and robbed late last night by a passenger who boarded his cab at Broadway and Brand Boulevard and ordered him to drive to Hollywood. When the cab reached Los Feliz Road, between Brand Boulevard and Central avenue, the passenger jammed a gun in Heisey's side and ordered him to hand over his money, which amounted to $14. The bandit then fled, first ordering Heisey to keep his lights switched off.

LET DAM CONTRACT

SAN DIEGO, Jan. 24.—Bids for the construction of the Sutherland dam, new unit of the city water system, were opened here today by the City Council, with the bid of Edwards, Wildey & Dixon Co. of Los Angeles and San Diego, low.

The total figure of this concern on a dam of multiple-arch type was approximately $585,506. The engineers' estimate was $1,100,000.

Bids were referred to the City Attorney and city engineering department for checking.

TAKE GRADUATE COURSE

CLAREMONT, Jan. 24.—Two Pomona College students, Ray Beeler of Pasadena and John Ide of Redlands have been placed for graduate study in eastern institutions. Ray Beeler has been granted a teaching fellowship at Dartmouth for the year 1927-28 in the department of physics, which will pay him several hundred dollars and tuition. John Ide will enter the Massachusetts Institute of Technology in the fall of 1927 and take the specialized course in physics.

INVESTIGATE PARK SITE

VENTURA, Jan. 24.—A tract of land fronting on the ocean just west of Oxnard is to be inspected tomorrow by the county Board of Supervisors, with County Surveyor Petit, following a proposal made by the owners that the county buy the property for a park. The property, consisting of fifty-seven acres, is offered for $1000 an acre, according to County Surveyor Petit. The proposed park site is an ideal location for a county park.

PYTHIANS LOSE COURT SUIT

New Lodge Building at Van Nuys Involved in Series of Legal Complications

VAN NUYS, Jan. 24.—In a court decision in Los Angeles, local Pythians have lost in their effort to gain back the ownership of their large lodge building erected on Van Nuys Boulevard about a year ago. Since the completion of the structure it has been in a muddle and has not been occupied because of the impending litigation.

Judge Carlos Hardy has ruled after a hearing of the matter that the Pythians are not entitled to control of the building or of damages sought. The Pythians sought to establish their right to the building on the asserted grounds that irregularities existed in the original financing of the structure by R. H. Howland of Los Angeles.

It is not known yet whether an appeal will be taken by W. U. Handy, attorney representing the local membership. Handy states, however, that another suit will be brought against Howland and his son as bondsmen for the contracting concern which it is charged failed to complete the Pythian building according to specifications. This suit, it is stated, will be prosecuted without regard to the outcome of the present litigation.

It is believed that the ruling by Judge Hardy has voided the rights of lien holders who, it is said, have claims of more than $3500 against the Pythian building. It is understood that in the event the remaining suit is decided in favor of the Howlands, and their clear title to the property through foreclosure proceedings is definitely established, additional storerooms will be built to the front of the building and the entire structure placed in first-class, rentable condition.

The building is one of the important structures in the downtown Van Nuys district. As it has been useless, and unoccupied property since the question of ownership has arisen, any final decision that will place the property in a tenantable condition will be welcomed here from a commercial standpoint. Van Nuys business men state that the effort to erect the building here, and the subsequent muddle that followed were caused by mismanagement and unbusinesslike procedure.

Find File of Missing Papers in Bribe Trial

SAN DIEGO, Jan. 24.—File of the bribery case against Chester C. Kempley, former San Diego county District Attorney and his assistant, C. Guy Selleck, missing since the 3rd inst., from his place in the cabinets of the County Clerk's office, were returned today, having been found on a desk in the office of Dep. Dist.-Atty. Earl S. Lovett of the new regime.

Disappearance of the file from the County Clerk's office was officially recognized recently when the Appellate Court granted a stay of time for filing material with the appeal of Kempley and Selleck on their conviction of bribery in connection with the trial of the Johnson-McGovern murder case.

How the file reached the desk of Lovett from the County Clerk's office none could explain.

REALTY BOARD TO DEDICATE BUILDING

GLENDALE, Jan. 24.—President Harry B. Allen of the California Real Estate Association and Mrs. Allen will be the guests of honor tomorrow at a reception in connection with the formal dedication of the Glendale Realty Board's new home on South Kenwood street, this being the first time in the history of the State where a president of the State association has been welcomed to a building erected, owned and operated by any realty board in California.

The reception will be held in the afternoon, and many leaders in the civic life will join with the members in welcoming President and Mrs. Allen. The Santa Monica municipal band is scheduled to attend the reception.

FIVE INJURED WHEN AUTOMOBILES COLLIDE

DINUBA, Jan. 24.—Five Dinuba residents are recovering from injuries sustained in a motor accident of the week-end. They are Mr. and Mrs. George W. McLeod, their son and two daughters. They were injured when the car driven by McLeod collided with one driven by J. M. Call of Fresno, whose passenger, Miss B. B. McCue of San Francisco, was also injured.

Sergeant of Police John O. Brame of Fresno, investigating the crash, exonerated McLeod and Call, holding the accident to have been unavoidable. Their cars were overturned and badly wrecked. Following emergency treatment in Fresno, the McLeods were brought to their home here.

HOLD FUNERAL OF PIONEER RESIDENT

PASADENA, Jan. 24.—Funeral services for Mrs. Esther Turner, who died yesterday at 86 years of age, having lived in Pasadena for fifty-one years, will be held Wednesday at 2 p.m. at the chapel of F. Dwight Burnham.

Mrs. Turner came to Pasadena in 1875 from Illinois and ever since then had lived on the same property on which the family settled originally. Her husband, Edson Turner, who died in 1899, was a member of Pasadena's first City Council. Mrs. Turner was formerly a member of the Shakespeare Club of Pasadena.

She died at the home of her son, Bruce Turner, 308 Cypress avenue. She leaves one other son, Edson Turner of San Martin, Cal.

BUY BOULEVARD INN

CLAREMONT, Jan. 24.—The Black Doll House, well known to thousands of motorists on Foothill Boulevard, has been purchased from Virgil Dahl of this city by Mr. and Mrs. W. B. Bell. The new owners will soon begin construction on a Spanish-type home for the boulevard inn.

UNAVOIDABLE ACCIDENT

MONTEREY PARK, Jan. 24.—Alexander Boyce, Los Angeles, driver of a stage which crashed into an automobile Thursday, resulting in the death of 5-year-old Clebran Williams, was today held blameless for the accident by a Coroner's jury. The verdict was that the accident was unavoidable.

LARGE CANNERY MAY BE BUILT AT OXNARD

LONG BEACH FIRM INVESTIGATES CONDITIONS IN VENTURA

VENTURA, Jan. 24.—That this county will be the home of one of the largest vegetable and fish canning plants in the West involving an investment of $2,000,000, is indicated by the announcement that negotiations have been going on for the last few months between the Curtis Corporation of Long Beach and the Oxnard Chamber of Commerce. Among the products that are prepared by the Curtis Company are miscellaneous vegetables, pimiento, tomatoes, spinach, carrots, olives, fish and numerous other products.

Pimiento is one of the specialties of the packing company and intensive surveys are now being made by the Oxnard Chamber of Commerce.

It is pointed out, that regardless of whether the plant locates here or not, immense acreages will be planted in pimiento in this county during the year, as contracts have been signed for the production of enormous quantities.

BUSINESS WOMAN DIES

BAKERSFIELD, Jan. 24.—Mrs. Emily S. Rench, 80 years of age, resident of Bakersfield since 1899, died Sunday at her home, 1928 Dracena street. Mrs. Rench was born January 24, 1846, in Belvidere, Ill., and since coming to Bakersfield twenty-seven years ago, had been engaged in business.

She was an active member of the First Congregational Church. Funeral services will be conducted at 2 o'clock Tuesday afternoon at Payne & Sons chapel, with Rev. A. S. Donat of the Congregational Church, officiating. Interment will be in Union Cemetery.

Mrs. Rench is survived by two sons, Allen and Arthur W. Rench; two daughters, Mrs. H. L. Morton and Mrs. Pete Phelps, and seven grandchildren, Gene Rench, Rachel and Marion Morton, Evelyn Veon and Herbert, Lloyd and Frank Phelps.

USED A "DOUBLE"

GLENDALE, Jan. 24. (AP)—Although he has met and overcome countless dangers on the movie screen without the slightest trace of fear, Milton Sills decided not to carry the hero business into real life when his name was called in Police Court here today on a charge of driving forty-four miles an hour in a thirty-five-mile zone. Flappers, mothers and grandmothers who attended court in the hope of seeing the popular picture star were doomed to disappointment. Sills's diminutive chauffeur "doubled" for the star by forfeiting bail.

TO BUILD STUDENT CAMP

Five Counties Join in Plan to Provide Summer School for San Joaquin Pupils

VISALIA, Jan. 24.—At a gathering of general valley interest held in the new Tulare County Farm Bureau Building here this morning it was definitely decided to take over a site in Whitaker Forest, owned by the University of California, offered this section of the valley for a permanent camp to be used by agricultural clubs of the five Southern San Joaquin Valley counties. Two committees were named, construction and finance, to make immediate plans for erection of buildings and securing funds to finance the project for the coming summer.

It is believed that perhaps the Board of Regents of the University of California will also lend their support in the construction and financial program, as buildings erected on the site will then become property of the university.

With the securing of a permanent camp, agricultural clubs of the five southern San Joaquin Valley counties will have a place for annual encampments which will also enable them to study forestry first hand and which it is believed will be unsurpassed for beauty of surrounding and climatic conditions.

Whitaker Forest embraces 360 acres of choice forest land about halfway between Gen. Grant and Sequoia National parks at an elevation of about 6000 feet. In the heart of this timber a two-acre tract will be fenced for camp purposes of the agricultural clubs.

Representatives were in attendance from the agricultural extension service and the farm bureaus of the five counties, including Kern, Kings, Fresno, Madera and Tulare, as well as two officials from the University of California.

The finance committee is composed of representatives from the farm bureaus of each county, which must raise $800 each as their part of the total of $1500 needed by April 1, as purchase price of the site in question.

At a date yet to be fixed, members of the construction committee will assemble with carpenters and other artisans from the five counties and will make a special trip to Whitaker Forest, where necessary buildings will be erected in a building campaign of about two days.

TRUCKMAN DEFENDS HIS LIFE

Bakersfield Man on Trial for Killing Stepdaughter and Wife

BAKERSFIELD, Jan. 24.—Trial of Odd Cornell, Bakersfield truckman, accused of the double murder of his wife, Fairy Cornell, and his stepdaughter, Fairy Gerase, was begun in the Superior Court here today before Judge R. B. Lambert with the calling of a specially drawn venire from which to impanel a jury.

Dist.-Atty. Ray Bailey will take personal charge of the prosecution, to be assisted by his chief deputy, Joe Matherly. Attorney Paul Garber will have charge of the defense, to be assisted by Attorney Boyce Fitzgerald. The defense counsel were appointed by Judge H. A. Peacik to defend Cornell, who is without funds to hire an attorney.

It is expected that two days will be required before a jury is impaneled and that the case will take one week of the court's time.

Following the shooting of his wife stepdaughter, Cornell fired a 45-caliber bullet through his own chest in the region of his heart. Doctors stated that his chance of recovery was very slight, but a day or so later the man walked unaided to the County Jail, where he has recovered from his wound. Cornell made a second attempt at suicide while in the County Jail, swallowing a liquid disinfectant. Doctors saved his life.

Hollow Tree is Home of Auto Tourists

SAN FERNANDO, Jan. 24.—Literally taking a house from the stump, Mr. and Mrs. E. A. Wade and son, Jack, are now touring San Fernando Valley in a dwelling hollowed from a huge Douglas fir. On the way Mr. Wade is stopping off at schools to lecture on lumber and the conservation of trees. Pupils are urged to co-operate in tree planting.

The log house measures nine by sixteen feet. After the tree was felled by Mr. Wade, a long tedious task of hollowing it out began. First a small hole was bored lengthwise through the center of the log, after which a large one was burned out. Then, with the aid of an electric saw, pieces were split out until the desired cavity was obtained.

The interior is transformed into a modern, two-room apartment with built-in breakfast nook, cupboard and wardrobe. Two beds fold up against the wall. The interior is provided with electric lights and an oil stove for cooking. The bark has been left on the outside and the whole house mounted on a truck.

In coming to California, Mr. Wade was routed over the Pacific Highway, where he stopped and lectured in the schools of practically all the principal cities. From the valley the trip will be resumed to other cities in Southern California, after which the family expects to return to Washington.

TRANSFER OFFICERS AT BORDER PORTS

CALEXICO, Jan. 24.—F. M. Robbins, inspector in charge of the United States immigration office at this port of entry, has been transfrred to San Diego and Herbert Hadley of San Ysidro has been named to the local post, according to the announcement of Federal officials today. Robbins was sent here from Washington, D. C., ten months ago to relieve a former inspector whose asserted interference with traffic at the line aroused the antagonism of Calexico and Mexicali business men.

Robbins quickly adjusted the difficulties and his administration has been popular with border residents. His successor is a former Regular Army man who served as major in the cavalry during the World War. He has been in the immigration service only three years, but has been promoted twice during that period.

PARENTS SEEK TO PREVENT WEDDING

REDLANDS, Jan. 24.—Burton Harrison Minor of 8118 Hollywood Boulevard in Los Angeles, is being sought by the police here after a telegram from his mother this morning stating that he had left Hollywood in company with another youth and two girls and it is feared they would make an attempt to obtain a marriage license.

Minor, according to the telegram, had announced his intention of getting married without parental consent, which was withheld. The telegram warned officers that he was not yet of age. So far no trace of the couples, who are said to be traveling in a powerful automobile, has been found.

POCKETS PICKED AT GLENDALE CHURCHES

GLENDALE, Jan. 24.—Members of two Glendale churches were the victims of pickpockets who operated yesterday morning while the services were in progress. At the Glendale Presbyterian Church, Mrs. J. H. Ball, a Sunday-school teacher, of 1205 East Green street, lost a pocketbook containing $10. And at the First Baptist Church, G. G. Lemon, the sexton, reported the theft of $20 from an overcoat pocket while the coat was lying in the gallery of the church. Evidence that other garments had been ransacked at both churches were found by the police, it is stated.

SERIOUSLY INJURED

GLENDALE, Jan. 24.—Miss Jeanne Asherman, 18 years of age, of 1818 Orchard Drive, received a broken left ankle last night when she was hurled from a car driven by Edwin Paulson, 1111 East Wilson avenue, when the car struck a dip in the roadway at Everett street and Orange Grove avenue. She was taken to the Glendale Sanitarium for treatment.

J. W. Turman of National City also had his leg broken when he was struck by a car driven by L. A. McWilliams, 4412 Ventura Canyon Drive, Los Angeles, on San Fernando Road. Both Turman and McWilliams told police investigating the accident that it was unavoidable.

YOUTHS ATTACK OFFICER

Boy Autoists Beat and Disarm Traffic Policeman on Highway Near Tia Juana

SAN DIEGO, Jan. 24.—Disarming John Laporte, State motorcycle officer, when he attempted to arrest them, four National City youths overpowered and beat the officer late yesterday afternoon. Laporte had given chase to their car when it turned onto a dirt road off the highway leading from Tia Juana toward San Diego between Chula Vista and National City.

The officer overhauled the speeding automobile as it turned into a side road and as he attempted to obtain the drivers' license he was attacked from behind by three of the occupants of the car, he said. Severely beaten about the head, his gun taken from him and his motorcycle put out of commission he was left lying by the side of the road where he was found later. He was removed to the Chula Vista Hospital for first aid and then taken to his home.

The youths were later arrested in National City by Clarence Horrall, another State officer, who was also following the car but missed it when it turned into the side road where Laporte was attacked. One escaped but was later arrested at his home.

At the County Jail the youths, all between the ages of 21 and 23, gave their names as Leonard Klein, Roy McKelvey, Glen McKelvey and Lloyd Wilson.

Hold Wife for Killing Her Sailor Husband

SAN DIEGO, Jan. 24.—A post-mortem examination has been ordered for late today over the body of Michael Blymire, 28, a chief petty officer on the U.S.S. Altair, who died last night at the naval hospital as a result of a bullet wound through the abdomen.

Police are holding Mrs. Florence Blymire, 31, and pretty, his wife, on a charge of assault with intent to murder, despite her husband's statement that he fired the fatal shot.

"Do not prosecute my wife. I do not want her to suffer. I shot myself," Blymire is said to have gasped to Dr. Paul Brust, police surgeon, while he was being taken to the hospital.

Mrs. Blymire, according to her story to police, returned home from Tia Juana yesterday afternoon to find her husband awaiting her. She had not expected him home until today. He ordered her to bed, she said, declaring that she had been drinking. A short time later a shot was heard and Blymire staggered out of the door of his apartment.

The bullet struck him low in the abdomen and ranged upward, police declared.

NO OPPOSITION IN RACE FOR OFFICE

EL CENTRO, Jan. 24.—Bitter factional strife that has marked every important election in Imperial county during the past four years apparently has given way to a new era of harmony. This situation was the subject of considerable comment among political leaders today, when it was learned that only one set of candidates had filed nomination papers for the Imperial Irrigation District elections, to be held February 2, next.

Earl C. Pound, district director from Brawley, and Ira Aten, representing the El Centro area, both filed for re-election, and when the nominating period closed Saturday no opposition candidates had appeared. F. H. McIver, treasurer, and C. W. Barry, Assessor and Collector, will also run without opposition. These are the only offices to be filled this year.

WHITLEY CLUB TO MAKE IMPROVEMENTS

CAHUENGA PARK, Jan. 24.—Plans for the erection of the new Whitley Country Club and the completion of auxiliary buildings and an eighteen-hole golf course, road improvements and landscaping on the club property of $50 acres, to cost $600,000, have been tentatively agreed upon. Several well-known architects are figuring on plans for the project, and the successful bidder will be announced within the next ten days, it is stated. In addition to the clubhouse and tract improvements, a pavilion and accommodations for fifty week-end guests will be erected on the Malibu Beach unit owned by the club. This unit has a beach frontage of a half-mile. A membership meeting of the club was held tonight, and plans were to conduct a drive for 3000 more members here, from lists in the hands of officials.

HEART TROUBLE IS FATAL TO OIL WORKER

HUNTINGTON BEACH, Jan. 24.—When W. D. McKeenan of 1704 Cherry avenue, Long Beach, boarded a Pacific Electric car in Huntington Beach, several passengers noticed that his face was pale and that he had difficulty in walking to a seat. When the car stopped in East Long Beach the conductor tapped the man on the shoulder and remarked that this was his station.

There was no answer, and it was found that McKeenan was dead.

The body was taken to the Mottel parlors in Long Beach. It is believed that death was caused by heart trouble. The body is being held in the mortuary pending word from relatives. McKeenan was an oil worker.

ACCIDENTAL DEATH, SAYS CORONER JURY

OCEANSIDE, Jan. 24.—A Coroner's jury exonerated W. A. Landis, principal of the Oceanside-Carlsbad Union High School, today of responsibility for the death of Martin L. Foust, killed Friday night by a car driven by Landis.

Evidence showed that Foust walked in front of Landis's car on the highway south of the city.

Mr. Landis was returning four students to their homes from a rehearsal of a high school play when the man walked directly in front of the car and was instantly killed.

FITTS TO BE GUEST OF LEGION COUNCIL

LANKERSHIM, Jan. 24.—San Fernando Valley American Legion members are making elaborate preparations for the next meeting of the Valley interpost Council, which is to be conducted here on February 10, next. At this time Lieut.-Gov. Buron Fitts has been invited to be the principal speaker. The session will take place in the Lankershim Woman's clubhouse, and First National picture actors will be among the features of the program. Lankershim recently was chosen as headquarters for all meetings of the interpost council. Members from all the valley posts will be expected to be in attendance.

Pacific Grove, Cal., is a winter paradise. The new Forest Hill Hotel is making low winter rates. Homelike—[Advertisement.

TO ENTER RACE FOR CITY JOB

First Boiling of Political Pot Reported from Pasadena City Hall

PASADENA, Jan. 24.—Marinus Peterson, building contractor of 70 Yale street and Mrs. Louise R. Hoocker, 2888 Sierra Grande street, announced today their candidacies in the City Director election, which will take place next April.

The announcements were the first that have been made by any candidates, despite the fact that seven new City Directors will be elected, inasmuch as the entire present board was recalled by the terms of the city charter amendment approved by the voters in the November election.

None of the present board members has made official statement concerning whether or not he will seek re-election in the spring.

Unofficially, however, it is rumored that Directors Newcomer, A. N. Cole and F. B. Cole will try it again. Directors Wadsworth and Thomas probably will not, according to the City Hall gossipers. Directors Loomis and Bambrook are said to be undecided.

In any event, the two cliques on the board which usually vote against each other on important questions will be broken up, it is pointed out, inasmuch as the redistricting of the city will make impossible the re-election of all the present Directors.

Grape Growers Plan Campaign to Get Members

BAKERSFIELD, Jan. 24.—Plans for a three weeks' campaign to enroll all Kern county grape growers in the recently formed California Vineyardists' Association were outlined by a committee of the association at a meeting today presided over by W. K. Lee as chairman of the committee.

Ralph P. Merritt of the Sun Maid Raisin Growers' Association at Fresno, which is a distinctly separate organization from the C.V.A., was present to assist in organizing the membership drive and to outline the purposes of the vineyardists' association.

Stabilization of fresh grape markets, development of a fresh grape clearinghouse, continuation of the car distribution plan which was so successful in 1926, the creation of by-products for the fresh grape industry, and the handling of fresh grape tariff problems at Washington, will be essential purposes of the association, Mr. Merritt declared.

One of the most important duties of the California Vineyardists' Association, Mr. Merritt said, will be to organize the fresh grape growers in a way unanimous so that they may send representatives to Washington, who will be recognized as authorized representatives of California's grape distributors.

MOVE TO PROTECT FOREIGN CITIZENS

INVESTIGATOR FINDS COURT ATTACHES CHARGING FEES FOR INTERPRETING

FRESNO, Jan. 24.—So-called "Mayors" of Fresno's foreign settlements will no longer be used as interpreters in the Juvenile Court of Fresno county, Judge C. H. Barnard announced, following charges in the court that they have been collecting fees from their compatriots. The charges were made by J. C. Astudo, Juvenile Court officer of San Francisco, in a report on a special investigation he made of the probation department on instructions from the county grand jury.

To replace the custom of having these bearing the honorary titles of "Mayor" of their particular group appear in juvenile cases, the report urges that disinterested persons be employed in the capacity of interpreters, thereby gaining services of representatives who, "without thought of financial or political gain would act as the friends of both the family and the court."

The report of the investigator praised the work of the probation department, but made several recommendations concerning the operation of the Juvenile Court, which Foreman Einstein of the grand jury, said have already been placed in effect.

GAS CLAIMS VICTIM

PASADENA, Jan. 24.—Mrs. Mary S. Hopper, 78 years of age, was found dead in her room at 276 Celena street today, asphyxiated by escaping gas. Police believe that the aged woman tripped over a gas hose to a heater, disconnecting it. The inhalator squad of the fire department worked over her for more than an hour, but were unable to revive her. An inquest will probably be held.

TO BUILD SEAWALL

SAN DIEGO, Jan. 24.—The combination bid of Faraday Brothers & Co., and Storm Brothers & Butts of Los Angeles was low when the City Council today opened bids for the construction of the Mission Beach seawall.

The bid for the bulkhead was $212,600 with a combination of 30 and 35 cents a cubic yard for the back filling.

The wall is planned as a permanent protection for the beach.

MAY ABANDON PROJECT

Railroad and County in Dispute Over Subway Under Tracks at Fresno

FRESNO, Jan. 24.—With the Fresno county Board of Supervisors and the Southern Pacific Company deadlocked on the advisability and justification of the railroad paying the entire $120,000 cost of a subway under the proposed $5,000,000 classification yards north of Fresno, and a hint by the railroad that the entire project may be abandoned, the county grand jury today intervened in the controversy in an attempt to adjudicate the question.

The controversy was precipitated by demand of residents of the section of the county involved that a subway be constructed under the yards to compensate for the closing of six county roads which otherwise would cross the railroad yards at grade. The proposed yards parallel the State highway two miles north of the city for a distance of two miles.

The railroad proposes to construct a standard-width highway along the east side of the yards to connect all of the roads that would be closed. The Supervisors have announced that it is their position in the matter that the entire cost of the subway, in addition to the special highway construction and employment of automatic and human flagmen at grade crossings, be borne by the railroad. The Southern Pacific has signified willingness to bear one-half the subway cost as well as other cost incidental to the highway phase of the project.

Following an informal conference of the Board of Supervisors today, four members of the board were called as the first witnesses in the grand jury investigation, Chairman Collins and Supervisors McMurtry, Jorgensen and Lochead being questioned. Supervisor Gonser was absent.

PROMPT ARREST IN BANDIT CASE

Two Held for Hold-up of Hotel Clerk

Alarm Sent from Ventura Officials

Suspects Held in San Luis Obispo Jail

VENTURA, Jan. 24.—Two [illegible] bandits held up the night clerk of the De Leon Hotel shortly after 2 o'clock this morning, took $20 in the cash drawer and escaped in automobile. Shortly before two motorists were arrested by [illegible] Clem Kyte, one of the [illegible] way patrol, near Arroyo Grande were taken to San Luis Obispo [illegible] Jail. Sheriff Robert [illegible] Deputy Sheriff William [illegible] for San Luis Obispo to [illegible] gunmen suspects back to [illegible]

The bandits registered [illegible] tel at midnight and after [illegible] ing a 4 o'clock call [illegible] rage, obtained their [illegible] Then, using a back road [illegible] Downs, the night clerk, [illegible] Downs's first night at the [illegible]

"We got good service [illegible] bandits told Downs [illegible] checked out of the hotel [illegible] ing. "You will see us again [illegible] Five minutes later Downs [illegible] ing near the fireplace in the [illegible] of the hotel reading, when [illegible] ordered to throw up his [illegible]

Acting on long-distance [illegible] sages, Capt. Kyte of the [illegible] Obispo division of the [illegible] patrol, came upon a car [illegible] the description of the [illegible] four miles south of the [illegible] Grande. The machine was [illegible] so fast he had trouble [illegible] When the car reached the city [illegible] of Arroyo Grande, the [illegible] several shots and the car [illegible] stop.

Kyte covered the two men in [illegible] car with his revolver [illegible] them and found each one [illegible] a high-caliber revolver. [illegible] Kyte, the deputy sheriffs [illegible] dressed just as [illegible] pair were who entered the [illegible] Beach were painter's [illegible] overalls and [illegible] coat. [illegible] had $60 in their [illegible] denied they were the [illegible] were lodged in the County [illegible] San Luis Obispo to await the [illegible] of Ventura officers. The [illegible] gave their names as J. R. [illegible] lin and Benton Long of [illegible]

FINANCE COMPANIES FORM CONSOLIDA[illegible]

HUNTINGTON PARK, Jan. [illegible] The Huntington Park Indep[illegible] pany and the People's Home [illegible] Thrift Company of San [illegible] merged. In the transfer [illegible] Huntington Park Mortgage [illegible] absorbs the business and [illegible] People's Finance and Thrift [illegible] this consolidation, the Hunt[illegible] Park Mortgage Company [illegible] capital stock of $100,000, [illegible] to W. H. Candee, member [illegible] board of directors and [illegible] treasurer of the merged [illegible]

It is the intention of the [illegible] to liquidate on an [illegible] basis all contracts and clear up the [illegible] Industrial loans carried by [illegible] ple's Finance and Thrift [illegible] and the major portion of [illegible] continued to real estate [illegible] ing and refinancing [illegible] first mortgage securities.

New officers are George [illegible] and, president; A. E. Van [illegible] president; M. D. Lee, [illegible] president; W. H. Candee, [illegible] and treasurer. K. C. [illegible] James B. Johnston and C. [illegible] will be the other members [illegible] board. It is said that the [illegible] board will be increased to [illegible] here at the meeting in the [illegible] February.

CALIFORNIA NAVEL[illegible] FIND READY MA[illegible]

FULLERTON, Jan. [illegible] ange shipments through [illegible] exchange and independent [illegible] houses totaled 370 cars [illegible] week, a check-up today [illegible] ty-five carlines were [illegible] the Northern Orange [illegible] Exchange and the [illegible] Eastington, the Anaheim [illegible] ers and C. C. Chapman.

About half of the total [illegible] has been shipped from [illegible] in the opinion of [illegible] of the local [illegible] of the shipments have [illegible] about the same [illegible] seven days.

Reports received by [illegible] men state that [illegible] ers have sufficient [illegible] cent loss to compare [illegible] the trees on the [illegible] were frosty here [illegible] were intimated [illegible] an 80 per cent [illegible] fruit is to be [illegible] show.

SEEK MEMBERS

ALHAMBRA, Jan. [illegible] today asked to enroll [illegible] Banning, 13-year-old [illegible] Mrs. C. J. Banning [illegible] avenue. The lad, [illegible] more at Alhambra [illegible] appeared. Thursday [illegible] left his home at [illegible] has not been heard [illegible]

The boy's foster [illegible] and has light hair [illegible] wore a sweater, gray [illegible] ers and tan shoes. [illegible] seriously ill from [illegible] absence.

HEADS STUDENT BODY

SAN FERNANDO, Jan. [illegible] Sibley, daughter of [illegible] H. Sibley, is the [illegible] dent of the high [illegible] Other officers [illegible] son, vice-president; [illegible] second vice-president; [illegible] mor, secretary; Fred [illegible] representative; Ray [illegible] leader; Mary Lou [illegible] dent.

GIRLS IN CHARGE

HANFORD, Jan. [illegible] al at present [illegible] student body, [illegible] the 400 girls in the [illegible] High School have [illegible] one-piece blue [illegible] for winter wear. [illegible] is to pass on the [illegible] dress issue.

Now Doctor Colds
Casement from Co by TRU
Eu of T Trusc are wi builde tical fo other are st houses and p all rec Use T you b
Install and to operate. They c and permanent. They c time with economy, 100 existing qualities. Screen screen control effective without opening the scre
Write or te suggestions
TRUSCON STE 1450 E. 4th St. Phone AN

...OR JOB

...Political ...m Pasa-

...arinus Pet- ... of 70 Yale ...R. Hoocker, ... announced ...n the City ... will take

...re the first ... any candi- ... that seven ... be elected, ...resent board ...rms of the ...pproved by ...ber election. ...rd members ...ment con- ...e will seek

... is rumored ... A. N. Cole ...gain. Direc- ...omas prob- ... to the City ... Loomis and ... undecided. ... cliques on ...vote against. ...t questions ...pointed out, ...cting of the ... the re-elec- ...irectors.

...ots Auto Mix-up

...—W. H. La ...aid a fine of ...today as an ...Sunday night ...r shots and a ...red. ... Tour, who is ...nands Park ...otthill Boule- ... whisky last ...sion ordered ... get off the ...ur told them, ... him. The ... left hand to ...onslaught and ... car and one ...e was treated ...tal and spent

...RCH ...OM DEBT

...NGREGATION ...YAY FOR ...CE

...an. 24.—The ... Presbyterian ...a to wipe out ...ess and to ... to carry on ... was realized ...cation service ...lea for $100,- ...ponded with

...ch gave $10,- ... for $2000 and ...00. Nineteen ...00 each, while ...er large offer-

...ccess of the ...rected with a ...thusiasm.—The ...East Anapamu ...blic Library, ...stroyed by the ...29, 1925, was ...was dedicated ...e first church ... the earth-

...he dedicatory ...mong them be- ...n nearly every ...city bringing

...LLED ...OLD FALL

...s of age, a car- ... the Darrell- ... Company, was ...day in a fall ... a building un- ...241 San Julian ...removing the ...t concrete at a ...ly five stories ...he scaffold on ... gave way. His ...he county mor- ...1221 East For-

...CLOSES

...—The Pasa- ...st drive offi- ...h all but about ...100 quota sub- ... be made dur- ...collect the bal-

...JECT

...way Under

...Supervisors and ...y and justifica- ... subway under ...o, and a hint ...e county grand ... adjudicate the ...ne subway, in ...l highway con- ...rment of auto- ...gmen at grade ...y the railroad. ... has signified ...e-half the sub- ...ther cost inci- ...y phase of the

...nal conference ...pervisors today. ...oard were called ...e in the grand ...hairman Collins ...Murray. Jorgen- ...ng questioned. ...s absent.

PROMPT ARREST IN BANDIT CASE

Two Held for Hold-up of Hotel Clerk

Alarm Sent from Ventura Officials

Suspects Held in San Luis Obispo Jail

VENTURA, Jan. 24.—Two armed bandits held up the night clerk of the De Leon Hotel shortly after 4 o'clock this morning, took $70 from the cash drawer and escaped in an automobile. Shortly before noon two motorists were arrested by Constable Cleon Kyte, one of the State highway patrol, near Arroyo Grande, and were taken to San Luis Obispo County Jail. Sheriff Robert Clark and Deputy Sheriff William Suytar left for San Luis Obispo to bring the gunmen suspects back to Ventura.

The bandits registered in the hotel at midnight and after awaiting a 4 o'clock call went to a garage, obtained their automobile and then came back and held up R. E. Downs, the night clerk. It was Downs's first night at the hotel.

"We got good service," one of the bandits told Downs when they checked out of the hotel this morning. "You will see us again soon." Five minutes later Downs was sitting near the fireplace in the lobby of the hotel reading, when he was ordered to throw up his hands.

Acting on long-distance phone messages, Capt. Kyte of the San Luis Obispo division of the State highway patrol, came upon a car answering the description of the bandit machine four miles south of the Arroyo Grande. The machine was traveling so fast he had trouble following it. When the car reached the city limits of Arroyo Grande, the officer fired several shots and the car came to a stop.

Kyte covered the two men in the car with his revolver. He searched them and found each one armed with a high-caliber revolver. According to Kyte, the asserted bandits were dressed just as descriptions said the pair were who entered the De Leon. Each wore painter's white caps and overalls and sheepskin coats. They had $50 in their possession. They denied they were the bandits and were lodged in the County Jail at San Luis Obispo to await the arrival of Ventura officers. The suspects gave their names as J. E. McLaughlin and Benton Long of Los Angeles.

FINANCE COMPANIES FORM CONSOLIDATION

HUNTINGTON PARK, Jan. 24.—The Huntington Park Mortgage Company and the People's Finance & Thrift Company of this city have merged. In the transaction the Huntington Park Mortgage Company will absorb the business and assets of the People's Finance and Thrift. Through this consolidation, the Huntington Park Mortgage Company now has a capital stock of $250,000, according to W. H. Candee, member of the board of directors and secretary-treasurer of the merged corporation.

It is the intention of the consolidated company to carry out the contracts and clear up the business of industrial loans carried by the People's Finance and Thrift Company and the major activities will now be confined to real estate loans for building and refinancing building loans and first mortgage securities.

New officers are George W. Marland, president; A. M. Tate, first vice-president; Ed B. Lowe, second vice-president; Will H. Candee, secretary and treasurer. H. G. Schaefer, James R. Johnston and O. G. Wilson will be the other members of the board. It is said that the directorate board will be increased to nine members at the meeting to be held in February.

CALIFORNIA NAVELS FIND READY MARKET

FULLERTON, Jan. 24.—Navel orange shipments through the various exchange and independent packing houses totaled fifty-two cars for the week, a check-up today revealed. Forty-five carloads were dispatched from the Northern Orange County Citrus Exchange and the balance by growers and C. C. Chapman.

About half of the navel crop so far has been shipped from this district, in the opinion of Manager Dale Hall of the local exchange. He expects the shipments next week will be about the same as during the past seven days.

Reports received by California growers state that Florida orange growers have suffered about a 40 per cent loss to oranges that were on the trees on the 1st inst. Two severe frosts have been experienced, it was intimated. Tangerines suffered an 80 per cent damage and grapefruit 15 to 20 per cent, the reports show.

SEEK MISSING BOY

ALHAMBRA, Jan. 24.—Police here today asked to search for Glenn Banning, 15-year-old son of Mr. and Mrs. C. J. Banning, 1410 Fourth avenue. The boy, who is a student at Alhambra High School, disappeared Thursday afternoon when he left his home at noon for school and has not been heard from since.

The boy is five feet ten inches tall and has light hair and blue eyes. He wore a sweater, gray cap, gray trousers and tan shoes. Mrs. Banning is seriously ill from worry over the boy's absence.

HEADS STUDENT BODY

SAN FERNANDO, Jan. 24.—Dorothy Sidey, daughter of Mr. and Mrs. Frank H. Sidey, is the newly elected president of the high-school student body. Other officers elected are: Harmon Johnson, vice-president; Harry Sherman, second vice-president; Milford Gilmor, secretary; Fred Elam, corresponding representative; James Johnson, yell leader; Mary Leach, press correspondent.

GIRLS IN UNIFORM

HANFORD, Jan. 24.—While optional at present, but approximately 90 per cent student body, appreciably higher than the 400 girls in the Hanford Union High School have donned the new one-piece blue serge uniform adopted for winter wear. The student body is to pass on the spring and summer dress later.

PUTTING THEM IN THEIR PLACES

Frosh Told How to Act "in Company"

Campus Rules Explained

Left to right—Martha Wiggett, Amazon president; Mary Rouse, Lenore Hartline, Keith Farmer and Sam Gates, president of the graduate student body at the University of Southern California. Miss Wiggett and Gates are giving out a few pointed remarks on just how little the freshman really amounts to.

NEARLY 200 new students entered the University of Southern California yesterday at the midwinter opening, and their arrival was celebrated with a midwinter freshman day. A considerable number of others are expected to arrive before the week ends.

Impressive professors and school officials gave the students a lot of high-powered information about what they are getting into but it remained for upper classmen to give the freshmen the real low-down on campus stuff. For instance:

A freshman girl and freshman boy must not converse together on the campus. They must not sit on the sacred senior seat. No frosh boy may wear a mustache or corduroy trousers. Frosh girls must not wear high school or preparatory school jewelry. Frosh boys must wear the felt hat of their rank and frosh girls must wear the arm band indicating their status.

In blissful ignorance of campus decorum, the debonair Keith Farmer of Long Beach, Mary Rouse of Nyack, N. Y., and Lenore Hartline of Glendale learned a quick lesson from Sam Gates, president of the graduate school student body, and Martha Wiggett, president of the Amazons, when they started to hold a get-acquainted meeting on a campus bench.

KANSANS MEET SATURDAY

The annual winter picnic of former Kansas residents is scheduled for the auditorium in Long Beach Saturday, all day. George W. Hamlin, president of the society, is in charge.

STREET REPAIR PETITIONED

The repair of Rosewood avenue, Vista street, Clinton street and other streets in the West Hollywood district was yesterday requested of the City Council by property owners.

Doctors Treat Colds and the Flu

...g a cold overnight or ... attack of grippe, ... throat or tonsillitis, ... and druggists are now ...ing Calotabs, the puri- ...ched calomel compound ... gives you the effects of ... salts combined, with- ...ment effects of either. ... Calotabs at bed-time ...allow of water—that's all. No salts, no nausea nor the slightest interference with your eating, work or pleasure. Next morning your cold has vanished, your system is thoroughly purified and you are feeling fine with a hearty appetite for breakfast. Eat what you please,—no danger.

Get a family package, containing full directions, only 35 cents. At any drug store—[Advertisement.

asement Windows

from Copper Steel

by TRUSCON

Even for Homes of Moderate Cost

Truscon Casement Windows are within the reach of all home-builders. They are equally practical for apartments, schools and other buildings. Standard units are stocked in Truscon Warehouses or by Truscon Dealers and permit instant supply for all requirements

Use Truscon Casements when you build. They are easy to ...all and to operate. Waterproof, windproof ...d permanent. They combine beauty and neat- ...with economy, 100% ventilation and rust- ...ding qualities. Screening is simple. An under- ...control effectively operates the window ...out opening the screen.

Write or telephone for suggestions and catalogs.

TRUSCON STEEL COMPANY

...E. 4th St. Los Angeles, Calif.

Phone ANgelus 4888

CATS EAT MICE, MICE EAT CATS

That's Way Fur Kitty Raiser Plans to Make Fortune in Kern Utopia

J. Harwood Lace of Roscoe, who breeds fur-bearing cats, passed through this city yesterday in search of mice and rats. He's headed for Kern county, where mice are plenty thick; he's going to start a cat farm and plans to get rich quick.

He's taking fifty tabbies to feed upon the mice, expecting this rich diet to grow fur long and nice. Then Lace will kill the kitties and sell their precious skins, but he'll feed their flesh to mousedom, where this endless chain begins. Expenses will be nothing, and the whole scheme on its face appears to mean huge profits to the chuckling Mister Lace.

It also is reported that the men of Roscoe town are backing Lace's venture and will drag some profits down.

FRESNO COMPANY FILES BANKRUPTCY

Roxie George, doing business as the Miley Fruit Company, Fresno, yesterday filed voluntary petition in bankruptcy in United States District Court, listing debts of $26,500 and assets of $7250. Among the liabilities given was $13,000 owed the California Fine Box Company.

DRIVE FUND REQUESTED

The South Huntington Drive Improvement Association has asked the City Council for an appropriation of $100,000 from general funds toward the permanent improvement of Huntington Drive North from Mission Road and Harriman avenue.

EL CAPITAN LEASED TO PANTAGES

Hollywood Will be Given Combined Vaudeville and First-Run Film House

El Capitan Theater in Hollywood is to become the first combined vaudeville and first-run motion-picture house in the cinema city, it was announced yesterday when Alexander Pantages, operator of a national chain of showhouses, leased the theater for twenty years.

The lease was purchased from Edward D. Smith, who opened the theater last May, confining his productions to the spoken drama only.

According to Mr. Pantages, the El Capitan Theater will be equipped with a large pipe organ and altered in several ways to make it more adaptable to the new schedule. The reopening date will not be fixed until alterations are finished and a manager placed in charge, Mr. Pantages stated. Future programs will conform to the Pantages policy, featuring first-run motion pictures and standard acts of vaudeville.

The opening production at El Capitan last May was "Charlo's Revue," with an English company featuring Beatrice Lillie and Jack Buchanan. Following this came Ruth Chatterton in "The Green Hat." The last play shown at El Capitan was "Lady Frederick," with Pauline Frederick in the leading role.

H. L. HOPKINS DIES

Funeral Rites For Former Assistant City Assessor Thursday

Funeral services for Harry L. Hopkins, former Assistant City Surveyor, former secretary to the Park Commission and brother of County Assessor Hopkins, will be conducted on Thursday at 2 p.m. at the chapel of Peck & Chase, and in charge of Hollenbeck Masonic Lodge. Hopkins, who was 66 years of age, died yesterday of apoplexy at his home, 241 South Ditman street.

He and his two brothers, Ed Hopkins, now County Assessor, and Dr. C. N. Hopkins, came to Los Angeles in 1888. He was made secretary of the Park Commission in 1902 and served for a number of years. He leaves his widow, Mrs. Mytice Hopkins.

UNITED VETERANS TO MEET TONIGHT

Los Angeles Unit No. 107, United Veterans of the Republic, will meet this evening at 246 South Hill street. The ladies' auxiliary will meet jointly and refreshments will be served. Addresses will be made by Municipal Judges Stafford, Rosenkranz and Wilson and the Chanters' Quartet will sing. All soldiers, sailors and marines of any American war are welcome.

SALESMAN OF CANDY HELD ON MANN CHARGE

Lewis M. Nauth, 38-year-old candy salesman, yesterday was arrested by Department of Justice operatives on charges of violating the Mann White Slave Act. It was charged in the complaint filed before United States Commissioner Head that Nauth transported 21-year-old Lavone Helmer, millinery apprentice, from St. Paul, Minn., to Los Angeles, by automobile in November. Bond was fixed at $5000.

FRANK CORNERO CONVICTED

Brother of Tony Found Guilty on Liquor Charges; Faces Confiscation of $10,000 Motor Car

Frank Cornero, brother of Tony Cornero, has met his first conviction before a court of law on charges of a liquor law violation. It was but two pints of whisky that brought him face to face with his first judicial defeat.

Cornero yesterday was found guilty by Municipal Judge Leonard Wilson on charges of possession and transportation of intoxicating liquor in violation of the Wright Act.

While Cornero, through his attorney, Warren Williams, freely admitted possession of the liquor, a fierce fight was put up to defeat the transportation charge in which the defendant's new $10,000 automobile figured prominently.

Following the verdict of guilty on both counts, it was announced that confiscation proceedings against the car will be immediately instituted by the police department, which is still holding the machine since the night of the arrest, December 11, 1926.

Chief Trial Deputy City Prosecutor Thoms clinched his charges of transportation against Cornero when Ernest Edwards, companion of the defendant at the time of the arrest, failed on the witness stand to substantiate Cornero's assertion that the bottle found in the car had been placed there about the same time the two men met. Cornero had contended that he had not moved the car while the liquor was in the rear of the machine in a small locker.

Cornero was arrested by Detective Lieutenants Seager and Seagraves at Wilshire Boulevard and Shatto Place in company with Edwards. At the time of the arrest one pint of whisky was found in Cornero's coat pocket and the second in the car, which the police said they had seen Cornero park in front of his apartment-house.

After finding the defendant guilty, Judge Wilson set tomorrow morning as date of sentence. It was indicated that appeal will be taken by Attorney Williams from the verdict in the transportation charge.

Husband Dead But Marital Fight Goes On

Warren F. Short is dead, but his domestic troubles go marching on through the courts, in the form of litigation over his $50,000 estate. Rose E. Short has filed a contest to the probate of a codicil to his will.

Prior to Short's death an interlocutory degree had been entered. Mrs. Short asserts that it was not filed, but that a reconciliation followed. On September 7, 1926, Short signed a codicil to his will, providing that Mrs. Short was to receive nothing from his estate. This was less than three months after entry of the divorce decree. A property settlement, whereby Mrs. Short waived claim to any share in the estate, was said to have been executed at the time of the divorce trial.

HONOR FRATERNITY MEMBERS TO MEET

Representatives of the Phi Beta Kappa honor fraternity from more than fifty colleges and universities will meet at a luncheon at the Jonathan Club, today noon. Dr. George Winfield Scott, chairman of the Los Angeles Sesquicentennial committee, has arranged the luncheon for the purpose of starting plans for the co-operation of the 1200 Southern California members in the new movement of the national fraternity to promote higher standards of scholarship. The program at the luncheon will include brief addresses by President Walter F. Dexter of Whittier College, former Chief Justice Louis W. Myers and Ora E. Monnette, president of the Bank of America.

Canada sent more than 1,500,000 barrels of flour to Czecho-Slovakia in the past year.

THE BANK OF PERSONAL SERVICE

UNION BANK & TRUST CO. OF LOS ANGELES

A LARGER HOUSE

The Union Bank & Trust Co. will soon have a magnificent addition to its present home—a height-limit class "A" structure with space to take care of increasing business for years to come.

This expansion will make possible an even broader policy of Personal Service than that which now characterizes every function of this bank.

This will not be a branch—we will still have but one office, with every officer present to attend your needs.

[*The Union Bank & Trust Co. has no branches*]

UNION BANK & TRUST CO. OF LOS ANGELES

SAVINGS COMMERCIAL TRUST

EIGHTH & HILL STREETS, LOS ANGELES

CAPITAL AND SURPLUS $3,800,000

"The Bank of Personal Service"

Greatest Time Saver in Locating Desirable Rooms, Flats, Houses, Apartments — Times Want Ads.

The **Safest Storage** *for household goods*

is provided by Bekins Fireproof constructed depositories, resources and 31 years experience.

It costs no more to have Bekins serve you.

Phone WEstmore 4141 for helpful information

BEKINS

VAN & STORAGE CO.

Los Angeles Depositories

1335 So. Figueroa St.

Also

Fourth and Alameda Sts.

Hollywood-Beverly Hills Depository

8431 Santa Monica Blvd.

Phone GLadstone 4793

Los Angeles, Hollywood-Beverly Hills, Fresno — MOVING SHIPPING PACKING STORING SINCE 1895 — *San Francisco, Oakland, Sacramento*

THE LARGEST ORGANIZATION OF ITS KIND IN THE WORLD

Bigger and Better Pay-Checks

Are you working on a job without a future? Does it seem as though your pay-check will never increase?

Good jobs—with a future—more money—better conditions—are regularly offered in the "Help Wanted" columns of TIMES WANT ADS. It's the one place where Los Angeles firms expect to meet their best applicants.

WANT-AD INDEX

	Page
LOST AND FOUND	16
SPECIAL NOTICES—Miscellaneous	16
TRAVEL OPPORTUNITIES	16
BEAUTY SHOPS	16
PERSONALS—Business	16
BUSINESS ANNOUNCEMENTS	16
CONTRACTORS AND BUILDERS	16
WANTED—Help, Male	16–17
WANTED—Help, Female	17
WANTED—Help, Male and Female	17
WANTED—Agents and Canvassers	17
EMPLOYMENT AGENCIES	17
WANTED—Situation, Male	17
WANTED—Situation, Female	17–18
WANTED—Situations, Male, Female	18
Stock to Rent	18
TO LET—Rooms	18
TO LET—Rooms and Board	18
TO LET—Housekeeping Rooms	18
TO LET—Apartments	18
TO LET—Flats	18
MOVING, TRANSFER, STORAGE	18
TO LET—Houses, Furnished	18–19
TO LET—Bungalows in Courts	19
TO LET—Houses, Unfurnished	19
TO LET—Country, Suburban Homes	19
TO LET—Offices, Stores, Etc	19
TO LET—Miscellaneous	19
Rooms With Furniture and Lease For Sale	19
FURNITURE	19
SEWING MACHINES	19
MUSICAL INSTRUMENTS	19
RADIO EQUIPMENT	19
MACHINERY	19
FOR SALE—Miscellaneous	19–20
BOATS, MOTORS, ACCESSORIES	20
WANTED—To Purchase Miscellaneous	20
AUTOMOBILES—Miscellaneous	20
TRACTORS, FARM IMPLEMENTS	20
HORSES, MULES, CATTLE, ETC	20
POULTRY AND SUPPLIES	20
PETS AND SUPPLIES	20
HOUSES—Miscellaneous	20–21
HOLLYWOOD—Miscellaneous	21
BEVERLY HILLS—Miscellaneous	21
GLENDALE—Miscellaneous	21
PASADENA—Miscellaneous	21
ALHAMBRA—Miscellaneous	21
SOUTH PASADENA—Miscellaneous	21
EAGLE ROCK—Miscellaneous	21
HIGHLAND PARK—Miscellaneous	21
HUNTINGTON PARK—Miscellaneous	21
INGLEWOOD—Miscellaneous	21
SANTA MONICA—Miscellaneous	21–22
CITY LOTS—For Sale	22
APARTMENT, FLAT PROPERTY	22
BUSINESS OPPORTUNITIES	22
INDUSTRIAL PROPERTY	22
INCOME PROPERTY	22
RESIDENCE PROPERTY	22
BEACH PROPERTY	22
POULTRY RANCHES	22
COUNTRY HOMES	22
MOUNTAIN, CANYON PROPERTY	22
EASTERN, NORTHERN PROPERTY	22
SAN DIEGO PROPERTY	22
OIL PROPERTY	22
ORANGE, LEMON, WALNUT	22
DAIRY, STOCK RANCHES	22
ACREAGE FOR SUBDIVISION	22
WANTED—To Purchase Real Estate	22
FOR EXCHANGE—Real Estate	22
MONEY TO LOAN	22
MONEY LOANED	22
MONEY WANTED	22
MORTGAGES, TRUST DEEDS	22–23
MINES AND MINING	23
HOTELS AND ROOMING-HOUSES	23
BUNGALOW COURTS	23
APARTMENT-HOUSE BUSINESSES	23
BUSINESS INVESTMENTS	23
BUSINESS OPPORTUNITIES	23
BUSINESS OPPORTUNITIES Wanted	23
LEGAL NOTICES	24
TO BE LATE TO CLASSIFY	24

WANT-AD RATES

Effective January 1st, 1927

Rates per line insertion. 30 consecutive times, 21c Daily, 27c Sunday; 7 to 29 consecutive times, 25c Daily, 35c Sunday; 3 to 6 consecutive times, 34c Daily, 50c Sunday ONE TIME, 94c Daily, 40c Sunday.

SITUATIONS WANTED, or more consecutive times, 16c Daily, 19c Sunday; 2 to 6 consecutive times, 20c Daily, 20c Sunday. ONE TIME 34c Daily, 17c Sunday. Advertisements for the subheading "PAINTING, PAPERHANGING, CARPENTERING," "DRESSMAKERS & STRESSES," and "NURSES" are cash only and not Situations Wanted Advertising, and will be charged at the General Want-Ad Rates. 34c Daily, 40c Sunday.

"NOTICES OF SPECIAL INTEREST," "SOCIETY MEETINGS," "PERSONALS," "SPECIAL NOTICE," "STOCK AND BONDS," "REAL ESTATE," "STOCK IMPROVEMENT BONDS," "MONEY TO LOAN—DIAMONDS & JEWELRY," "PROFESSIONAL," "MEDICAL," "SANATORIUMS," and "BATHS & MASSAGE," 30 consecutive times, 25c Daily, 31c Sunday; 7 to 29 consecutive times, 27c Daily 32c Sunday; 3 to 6 consecutive times, 30c daily 35c Sunday; ONE TIME, 42c daily 48c Sunday.

EMPLOYMENT AGENCIES, MOTION PICTURE, Commerce Big. etc., under any classification, 26 consecutive times 28c Daily, 33c Sunday; 7 to 29 consecutive times, 27c Daily, 32c Sunday; 3 to 6 consecutive times, 30c daily, 40c Sunday ONE TIME 42c daily 50c Sunday.

Advertisements on rate-holder rates on application

NOTE—Want-Ad rates from foreign territory (everything outside Southern California) furnished on request.

To estimate the cost of wants ads, count 6 average words per line. Words containing more than 6 letters should be counted as two words.

Advertisers should retain receipts given by The Times for payments of Want Ads, as no mistakes will be rectified without them.

Cancellation of advertisements before appearance cannot be guaranteed to take effect until after the first advertisements have appeared once. Countermands must be received by 2:30 p.m. for daily issue and 6 p.m. Friday for Sunday Times.

Rates for display advertising will be furnished on request.

The Times will not be responsible for more than one incorrect insertion of any advertisements ordered for more than one time.

The inadvertent omission or incorrect publishing of advertising will be rectified only by cancellation of the charge made for the service rendered.

Friday, 8 p.m., is closing hour for the early issue of the Sunday Times.

WANT-AD COLLECTION BOXES may be found in the following buildings:

Board of Trade Bldg. 111 W. 7th
Brack Shops 121 W. Seventh st.
Braun Bldg. 1240 S. Main st.
Broadway Central Bldg. 424 So. Broadway.
Bryson Bldg. 145 S. Spring st.
Busch Bldg. 660 S. Vermont.
Byrne Bldg. 243 S. Broadway
California Bldg. 206 S. Broadway
Chapman Bldg. 756 S. Broadway
Columbia Trust Bldg. 313 W. 3rd.
Cotton Exch. Bldg. 3rd & Main.
Delta Bldg. 426 S. Spring st.
Detwiler Bldg. 412 W. Sixth st.
Douglas Bldg. 257 S. Spring st.
Edwards & Wildey Bldg. 689 S. Grand ave.
Grant Bldg. Fourth & Broadway
Heilman, H. W. Bldg. 4th-Spring
Heilman, I. W. Bldg. 411 S. Main
Hibernian Bldg. 4th & Spring.
Higgins Bldg., Second & Main.
Johnson, O. T. Bldg. 4th-Broadway.
Hillstreet Bldg. 915 S. Hill.
Knickerbocker Bldg. 643 S. Olive
Lankershim Bldg. 5th & Spring.
Lankershim Bldg. 126 W. Third.
Laughlin Bldg. 315 S. Bdwy.
Lowe's Grand Bldg. 707 S. Bdwy
L. A. Ry. Bldg. 11th & Bdwy.
Pacific Electric Bldg. 6th & Main
Pacific Mutual Bldg. 257 W. 6th
Pershing Sq. Bldg. 448 S. Hill.
Private Exchange Bldg. 9th & Main.
San Fernando Bldg. 406 S. Main
Security Bank Bldg. 624½ Holly-wood Blvd.
Severance Bldg. 108 W. 6th st.
Silent Bldg. 734 S. Hill st.
Stock Exchange Bldg. 4th & Broadway.
Sun Finance Bldg. 616 W. 6th st
Title Guarantee Bldg. 320 W. 4th
Van Nuys Bldg. 7th st.
Western Mutual Bldg. 321 W. 3rd
Wright-Callender Bldg. 403 S. Hill
Y.M.C.A. Bldg., 253 S. Hope st.

TIMES TELEPHONE
MEtropolitan 6700.
TIMES MAIN OFFICE
Corner Broadway and First street.
TIMES BRANCH OFFICE
421 South Spring street

LOST—FOUND

LOST, FOUND, STRAYED—And Stolen —2

BAG—Black suede handbag containing glasses, trunk key, etc. Corner Coronado & Wilshire. Reward. Ph. WA. 6651.

BRACH lost, amethyst, inset with diamonds, heirloom. Small value. Reward. EM. 2411.

CAT Lost, GREY PERSIAN. Reward. 4324½ S. Norton. WA. 4291

CAT lost, smoke-color Persian, from 233 S. Kenmore. WA. 1889. Reward.

DOG strayed, wire-haired puppy, male, old. Face half white & brown with pink left eye. Reward if returned to 218 S. Grameroy Place, or phone HE. 2264.

DOG lost, brindle Boston bull, wears harness, general returning. 1430 N. HAWORTH AVE. Ph. HE. 2430.

DOG lost, at Santa Monica, Bat, Red Cocker Spaniel, old dog, gray in face. Ph. 592-902. Reward.

DOG—Strayed, Fontana Blvd. Sun., small white & black female fox terrier. 294-172. Reward.

DOG lost, Female Boston terrier, Turquoise studded collar. Name Guanita Reward. WH. 1334.

DOG lost, red Pekingese, male. Saturday night, Return to 404 S. MARIPOSA. WA. 1422. Reward.

DOG found, near Beverly & Vermont. Cocker Spaniel, black & white, call WA. 6615.

DOG, small female French Bull, lost Saturday, vicinity of Figueroa & W. 27. Child's pet, reward. MU. 5425.

DOG lost, near Vermont and Beverly, brown, white and black. Call 1760 Edgeware Rd. Reward. OR. 6825.

DOG lost, wire-haired Fox Terrier puppy, male. Liberal reward. Phone CR. 65798.

DOG lost in Palos Verdes Estates. Tues., Jan. 18. Small Boston Terrier. Reward. WR. 2111. Cameron

DOG lost, tan police, hair clipped on back of neck. Return to Mrs. Bourseole. 6234½ E. 54th st. Reward

DOG lost, Boston brindle. Struck by auto on 135th & Western. Call KM. 3220. Reward.

DOG lost, police, fem. on Ventura Blvd., Sun. Return 2361 Verdun ave. Reward.

DOG lost, brown male pointer, short tail, license 1025. Address, DR. 580 Isabel ave. Reward.

DOG, Airedale, short tail, lower tooth missing. Name, Duke. 7096 Hollywood Blvd. Reward.

DOG lost, white bull terrier in Beverly Hills, Jan. 22. Call OX. 4404. Reward.

FUR—Brown choker with blue flower attached, between Holmes House and Asbury Apt., Sunday evening. Reward. DR. 6351.

FUR lost by poor worthy woman. Beverly & Norton. 4721½ N. Norton.

GLASSES lost in downtown district. Shell rimmed, square glasses. Return to Dr. H. M. Thompson, Bank of Italy Bldg. VA. 1849.

GLASSES lost, shell rimmed, So. of W. 9th st. Reward. CLARKE, BE. 4424.

HANDBAG, lost, will party who picked up handbag 6at. aft. on Fairmont ave. Glendale, please call Rm. 611 Bank of Italy.

KODAK lost, Eastman folding, postcard size, in or about Fontana, Sunday, January 23rd. Please notify Homer Wheeler, Ventura. Calif. Reward.

PARROT lost, green. Last seen at 33rd & Estrella. Reward for information. AT. 0965.

PIN lost, gold Eastern Star, Sunday. Reward. 1124 ECHO PK. AVE. DR. 2256.

PURSE lost, will party who picked up brown leather purse in Long Beach, belonging to Louise Anderson, please phone RE. 13949. reward.

PURSE lost Sun. eve, Lady's gray & blue purse containing currency, keys, membership cards, etc. Ph. MARSTON, BE. 3583. Reward.

PURSE lost, black coin, cont. money & diamond ring, value as keepsake. On E car or Main st. Reward. D. Collins, MI. 3211 or UN. 7618.

RING lost (college) from Juvenile department, Robinson's, Wednesday afternoon, marked inside J.H.B.-B.M.C. 1924, no value except to heartbroken girl. Please mail same to MRS. DANIELS, Jewelry department, Robinson's, 7th and Grand.

RING lost, 2 diamonds surrounded by 6 small ones. Reward. GR. 8778.

WATCH lost, diamond wrist watch set with emeralds, with sterling bracelet. Finder please forward if returned to Hotel Park Vista, Mrs. Baumisander.

WATCH lost Jan. 24, Ladies' wrist watch, gold link band, near 946 S. Norton or 491 S. Bronson. Ph. evgs., OX. 2389.

WATCH, lady's gold, monogram S.M.D. on back. Lost. Reward. Address D. box 152, Times Office.

WATCH lost, in or between Theater Friday night, lady's white gold wrist watch. Liberal reward. BA. 2749.

LIBERAL reward for return of slide for pearl & plat. chain attached. 24 small diam., 1 dia. about 75 cts. lost Dec. 28. Notify Tedlie & Heard, Inc. Inc., 216 Story Bldg. TR. 5905.

RIMMED spectacles found, Philharmonic Auditorium, Saturday. Inquire Charles Herrick, Hayward Hotel. Identify. No reward desired.

LOST, white gold wrist watch at Pickwick Stage Depot or Leichton's Cafe on 6th. Between 6 & 6:20 a.m., Jan. 16. Ph. TH. 9018. Reward.

FOUND—Bay horse, age about 12 yrs. wt. about 950 lbs. S.P.C.A. 1412 S. San Pedro st.

LOST—Masonic Knights Templar watch charm on monogram cut in gold on ribbon fob. Rew. EM. 1526.

WRIST watch, gold in leather case, lost 1-24 in May Co. New. DU. 6612.

NOTICES—MISC.

SPECIAL NOTICES—Miscellaneous —3

St. Andrews Mov. Co.

THE VERY LOWEST RATES
City and long distance trips, large padded Mineral wax PIANO MOVING. Estimates given. Competent men. SATISFACTION GUARANTEED. 1451 E. 54th PL. AD. 2111.

PHONE YOUR WANT-AD TO THE TIMES. NO CHANGE ACCOUNT NECESSARY. AND COURTEOUS, EXPERIENCED AD-TAKERS. DAY AND NIGHT SERVICE. SEND IN WITH YOUR COPY. IF DESIRED, Metropolitan 6700.

Oldest and largest in California.

A NEW SKIN in 3 days. Adele Millar Wonder Facial, big bleach treatment, $5. 1232 E. 4th. State Bldg. SPECIAL MARCEL, 50c. 124 E. AVE. 44. GA. 9144.

PERSONALS—Business —4

ARE YOU IN TROUBLE OR DOUBT?

Supreme happiness, contentment, success, are within your reach. PSYCHO-ANALYSIS OF your life will solve your problems. CEASE WORRY! PRACTICAL PSYCHOLOGY applied will pave the way to success in business, love, marriage, health, domestic happiness and all affairs in life. GERALD RANDALL STUDIO OF PSYCHOLOGY. Established 17 years, advises & teaches people scientifically (a doubter never wins.) Call today. Band of personal references. Hours 11 to 6:30 Thurs. only 11 to 1. Closed Sat. afternoons and Sunday. Special low fee in months of all.

1924 W. 6th St.
Near cor. Westlake avenue.

ARE YOU UNHAPPY?

BLUE, OR DESPONDENT? Talk over your troubles with our practical psychologist.

Ills or your problems.
UNIVERSITY OF
PSYCHOLOGICAL RESEARCH
STUDIO 1 SUTTER BLDG.
3RD & SPRING STS.

SUFFERERS of heart trouble, heart attacks, short breath, choking and smothering spells, nervousness, high blood pressure, I will gladly tell you how you also can get quick and lasting relief without drugs, medicine or serums. Address R. V. VALDEN, Box 1346, New Haven Ct.

SPECIAL suit sale, amazing offer. 3 suits, $25.64, and overcoat extra free. Pull financing. Open every evening. Another line, all wool pants, 4 pr. beautiful fabrics, suit $29.50. One extra suit free. Sales office open evenings. Room 642, 206 W. 3rd.

ARE YOU WORRIED
Over financial troubles?
If so, let us help you.
NICK HARRIS DETECTIVES
WE SHIELD CLIENTS' CONFIDENCE
WE SERVE. PARKWAY 6111.

PLEASANT young man desires home & small remuneration for services as companion, assistant or companion to retired professional gent. Refs. Address D. box 281, Times Office.

PRIVATE party will take $1500 for Hollywood golf regular membership. Make me an offer on my Commercial Club membership. Call Hartnell, AX. 5261.

WHY LOOK OLD?
Aged lines disappear instantly. Phone 582-344 demonstration every Thursday 2 p.m. sharp 1 MAY CO. 8TH ST.

PHYSICAL CULTURE
at home by retired army officer. Will call at your convenience. HAMMOND, GR. 8898.

THAT lot you were looking for, do you want to know who owns it? THE L. A. MAP CO. 1120 Story Bldg., will tell you for $10 profit.

CLUB MEMBERSHIPS. 1 pay cash for good ones. 2 pay Loans "Club" Brace, Detwiler Bl. BR. 4181.

CLUB MEMBERSHIP EXCHANGE 415 Arcade Bldg. PA. 2151
415-A Taft Bldg. Hollywood 4281

AUTOMOBILE driving taught, by the hour or day, "Whitney." MU. 3101 Main.

ADVICE free & confidential. Wick Matthews, attys. 310 Douglas Bldg.

FALSE TEETH ordered, no impression Sq. 26-Sep. (Op. eve.) TU. 8199

C. A. SANDERS Write me for news at Fremont st.

LADY expert will teach you drive any car; very reasonable. WE. 1552.

Inquiries, Missing People —4-A

ANYONE knowing whereabouts of A. J. Grand Jones, known as Jim; steeplejack, painter, etc., please kindly communicate with P. A. GRANT, 141 Gladstone ave., Detroit, Mich.

BUSINESS ANNOUNCEM'TS Miscellaneous —5

$1 WATCH HOSPITAL
Watches repaired this week $1. Materials furnished, sold at wholesale. Hands, 25c; mainsprings, 25c; crystals, 25c; cleaning, $1. Work guaranteed 2 yrs. Please bring this ad. 408 S. BROADWAY
Opposite the Broadway Dept. Store

SWEEPER BRUSHES

New bristles put in revolving brush of vacuum cleaner. Bring or mail old brushes to Charles Gasser, 618 24th st. L. A. HU. 4431.

DOUGLAS PRESS, printing, all kinds, 1000 PRINTED BUS. CARDS, $2.50 723½ S. SPRING. FA. 1295.

BUY your photo engraving for 15% less. Western Engraving Co., 431 E. PICO. WE. 8002.

FURNACE & chimney work. CAMPBELL THE STOVE MAN. AX. 0510

LOS ANGELES CAN CO., 202 & 213 San Fernando Blvd. CA. 0269.

AWNINGS, windows, $5; stores, $10. CAMPBELL AWNING CO. AX. 0510

Income Tax Experts Accounting, Auditing —5X

TAX RETURNS PREPARED that do NOT "return." by old established firm of public accountants.

Tax representation in New York, Washington, D. C.
W. J. BOLTON, DAVID M. BOLTON
Public Accountants
429 I. W. Hellman Bldg.
Phone TUcker 2146

BRING us your Tax troubles. Have your Income Tax returns made out by experts and save money. Evenings by appointment. CLARK & SHIELDS 1216 National City Bank Building, 5th & Spring. Tucker 3178

ACCOUNTANT will open and close books by day, week or month; also specializing in Income TAX service and counsel. Rates reas. 1401 SPRING ARCADE BLDG. TU. 2089

ADVICE free, former Deputy Coll. 301 Citz. Natl. Bk. Bldg.

Attorneys, Counselors —6-A

LEGAL advice, all matters, gladly given. Durham, 901 Bdwy. Arcade Bldg. MEtro. 7432.

ALL LEGAL MATTERS. JACK F. LEONARD. 902-904 Broadway Arcade. TU. 2044

A. C. STRONG, LAWYER, NOTARY 933 Consolidated Bldg. Advice free. Domestic relations. Wills. Estates. Collections.

I'LL set money for you and win your case. 730-32 Cit. Nat. Bank Bldg. 5TH and SPRING STS.

FREE law, family matter, estate 20 yrs. exp. 846 Douglas Bg. Eve. 6-7.

Auctions, Auctioneers —6-B

5 Auct. Lessons Free

Postal will bring them. 4 weeks' term opens Feb 1st. AMERICAN AUCTION COLLEGE, 445 So. Figueroa. Pk. RO. 1264

AUCTIONEERS—C. H. O'CONNOR & SON, Real estate & household furnishings, 641 S. WESTERN AVE. WA. 5174.

Florists, Nurseries —6-H

FLOWERS, all kinds, also pot plants, wreaths, sprays, etc. Fa. Dr. 7223

Patents, Patent Attorneys —6-M

INVENTORS

We do model making, developing, manufacturing, drafting & designing. GORDON MACH. & MFG. CO. 1313 E. 6th St. Tucker 4461.

HAZARD & MILLER — H. Miller, 3 years member of examining corps, U. S. Patent Office. Hazard's book on patents free. 502-4 Central Bldg. 4th and Main.

PATENT & trademark inform. free. Moderate ATTY'S. fee. MARTIN P. SMITH, 221 Consol. Bldg. ME. 4825

F. E. Maynard, Reg. Patent Atty. Free information on patents, Trademarks, copyrights. 315 W. 8TH ST.

R. L. BARTON, 521 Santee. TU. 6262. Patents, trademarks & searches.

PATENT FOR SALE
Address DD, box 318, Times Branch

INVENTORS, gain by my experience. KRUGER, Pat. Atty., 405 S. Hill.

Collection Agencies —6-R

COLLECTIONS a spec. ROSS Collect. Agcy., 324 Lowe's St. Bldg. VA. 8418.

EDUCATIONAL — SCHOOL Colleges, Private Instructions —7

Electrical Men Needed

All branches of electricity offer big pay jobs to trained men; no experience necessary to quickly qualify at National's Practical School of Shops for these jobs; electrical construction, $5 day up; armature winder, $6 to $13 a day; motor and power, $250 a month up; auto ignition, $6 to $12 day up.

INVESTIGATE AT ONCE OR WRITE.
NATIONAL ELECTRIC SCHOOL
4064 S. Figueroa st.

LEARN AVIATION
Get into the new billion-dollar industry—aviation—big money now is being made. Trained men are in great demand. Learn design, construction, repair & operation of aeroplanes in the new $100,000 school. Special low rates if you apply now. Call and see our thousand dollars worth of equipment. Day and night classes.

WARREN SCHOOL OF AERONAUTICS, 122 W. GLADSON AVE.

YOU CAN LEARN MORE through
Y. M. C. A. INSTITUTE
COURSES FOR ADULTS
Individual instruction in Accountancy, Architecture, Chemistry and Assaying, Drafting, Bookkeeping & Stenography, Commercial Art, Radio, Salesmanship, Common School & Foreigners' English. Employment Service, and Many Desirable Courses included. 312 S. HOPE. TU. 4731.

SCIENTIFIC HEALTH SPECIALISTS Earn up to $5000 yr. Interesting profitable profession. Readily learned in a short time. Hundreds of patients are awaiting qualified practitioners. Don't miss this chance to own home or in patient's home. We train you and put you in touch with big opportunities. Write for free booklet. Pacific Fa. Va. 4049. Health Center Institute, 1004 W. 37TH ST.

ARTIST, talented in drawing, an opportunity seldom given to learn and earn with practical commercial art studio. Write or call McTEER STUDIO, commercial artists, 241 E. Colorado, Pasadena. Federal rep. Wakefield 7344.

PRIVATE tutoring, have exec. training with backward children, mental and physical. Grad. teachers. Colleges B.S.U.C. Life certif. Tel. BE. 7288 Morse.

YOUNG woman, Normal School graduate, specializing arithmetic & expression, desires to tutor students in elementary subjects. Phone DU. 2364 mornings.

SHORTHAND IN SIX WEEKS
GUARANTEE 100 WORDS A MIN.
LESSON 1 FREE. Karam Studio, 804 BRDWY. ARC. BLDG. TU. 9186

ACCOUNANTS' Educational Institute offers complete accountancy training for part-time typing. 630 Black Bldg. 4th & Spring.

CALIF. cert. teacher, priv. tutor. Eng. foreign Eng., shorthand, typ. Inc. All cons. 3 grade subj. DU. 7016

TUTORING from 3rd to 7th grade. Call BE. 9446. Call evenings.

Musical, Dramatic —8-A

EXP. director, training people of all types, stage, movie work, results a feat, acts written, arranged, club engagements. AD. 4185.

JAZZ piano lessons, saxophone, clarinet, violin. Phone for circular. Wm. Kearney, 942 S. Bdy. VA. 8348

ATTENTION—Vaudeville acts, material written and staged. Terms reas. Address G. box 856, Times Branch.

PIANO, private lessons, 2 yrs. with Toronto Conservatory. RO. 5461.

FERGUSON Vance School of Singing, 750 S. Grand. Rm. 474. VA. 0428.

ACTRESS teaches stage technique & pantomime. Phone 858309.

SINGERS WANTED FOR OPERAS Now rehearsing. GLadstone 8265.

Professions, Languages —7-B

SPANISH classes start this week. Enroll now for fall course. RIVAS SCHOOL, 148 S. Broadway. Rm. 414. VA. 4881.

SPANISH TRANSLATIONS. 1810 Subway Terminal Bldg. MU. 8714.

Dancing —7-C

DANCING
BEGINNERS
GO WHERE YOU LEARN
LESSONS 50c PER HOUR
In strictly private rooms.
75c—EXCLUSIVE, PRIVATE—75c
Lessons for 25c.
With individual teacher and orchestra music; this includes 10 hrs. PRACTICE in latest dances.
PALAIS DE DANCE
614½ S. Hill, between 5th & 7th.
PHONE Broadway 3107.

ONLY private, exclusive ball room school in L. A. Not a public dance. Private lessons 75c—practice free. EDEN'S PRIVATE SCHOOL.
520 SO. BROADWAY. Faber 1797.

Above Taft's.

NATIONAL COLLEGE DANCING
$5 COMPLETE COURSE $5
PRIVATE & PRACTICE
720 SO. GRAND. VA. 1918.

LESSONS in new ballroom dancing given privately by appt. WA. 9824.

PRIVATE DANCING LESSONS By YOUNG LADY. PHONE DR. 8062

WANT Dancing teacher, take charge; estab. studio. Invest. GL. 5498.

PRIVATE DANCING LESSONS, 50c. VA. 6412. MISS CRESSIE

Beauty Culture —7-D

MARCELLING & BEAUTY WORK—Individual attention given pupils. French Beauty Specialist AX. 0776.

CONTRACTORS—And Builders —8

WE FINANCE 100%
Build a home or income by our plans. Thomas Construction Co. 804 Sun Bldg. 7th & Hill. VA. 6388

GARAGES

ALL SIZES. CASH OR TERMS
Redmade Bldg. Co., TH. 1126.

SPECIAL SALE sash, doors, etc., this week. Exceptional bargains. All new. Sunset Mill, 6666 Lexington Ave.

STOCK plans, 16 floor ft. Special 5c. Complete material list at reas. price. BUILDERS' PLAN SERVICE, 4072 Beverly Blvd. WA. 5985.

BE your own contractor.
Save 10%. Full financing.
Vermont Building Materials Exhibit
5706 S. Vermont. TO. 1974

DOWD & SWANSON
CONTRACTORS. WE FINANCE
421 S. Western ave. WA. 1614

CARPENTER BUILDER
All kinds, prompt & reas. DU. 1849

STOP those leaky casement windows. Rector's metal weather strips. Low prices. Guar. OX. 1850.

GARAGE $45 up, any size, anywhere. Shell of small house, $150. $13 W. 54TH ST. Phone AX. 6191.

PAINTING, papering, decorating, air brush work & general contracting. C. N. Roberts, DU. 3449.

GARAGES, A-1 lumber, erected on lot, 10x16, $60, 12x16, $67.50. AX. 6441

PLASTERING, CEMENTING, REPAIRING A-1 WK. Reas. AX. 6658

LUCIUS A. PHILLIPS
Architecture & Building. WA. 9378.

PAINT, paper, EZ terms, 10 mo. H.A. Watts, 2253 S. Hoover. RI. 6491-J.

CONCRETE, brick & carpenter work. Ask for advice. DR. 1470.

CEMENT work all kds. 10 yrs. no $ to pay. 848 N. Highland. GLad. 2971.

Contractors and Builders —8

A CLEAR LOT NOT NECESSARY—We will build you a home or income by our new plan. Pick up your phone and call Vandike 2291. Write or come in.
Open until 8 evenings.
Builders' Finance Assn., Inc.
413 Laughlin Bldg.
315 S. Broadway

HAVE you a clear lot or nearly clear? Will furnish plans and finance your building. No alterations, repairing, repainting your old buildings, on monthly payment plans. Been building here 15 years. James S. Bohanan, General Contracting. 611 Delta Bldg. TU. 8758.

LET us make your old bldgs. mod. We stucco old bldgs., build your garages or driveways, paint or build on extra rms., repair all kinds on easy monthly payments. DE. 9945.

$2,000,000—OUR own money to build and finance 100% on your home. No bonus or extras. Pay & Fairs. 510 Pay Bldg. FA. 4725. East 24 years.

CARPENTER, bldg., remodeling, store front, fixts. Wyatt Bros., UN. 7627.

CARPENTER contractor, preliminary plans without collection. OR. 2782.

PLASTERING, interior and exterior, patching a specialty. TH. 6501.

DRAINBOARDS REPLACED OR NEW Tile & composition. AX. 8492.

PLASTERING, brick, stucco & stone work, repairing, alterations. WE. 1524

PLUMBING by contract or day. Alterations a spec. 25 yrs. exp. HO. 6195

Architects —8-A

BETTER PLANS, LOWER PRICES. 3006 POTOMAC AVE. EM. 9027.

Cement Work —8-D

FOUNDATIONS, retaining walls, driveways, walks, steps, floors, repairing. Excellent workmanship, quality guaranteed. Prompt service. Robey Engineering Co. VA. 0259.

CEMENT WORK, ALL KINDS. DAY OR CONTRACT. MIXER. DR. 6613

CALL WM. GOTZ FOR ALL KINDS OF CEMENT WORK.

Roofing —8-E

ROOFS repaired, painted. SCOTT the Roofer, 1326 Maple. WE. 4672.

OLD roofs repaired, reshingled, painted, leaks guar. Est. free. TH. 1449

PIONEER roof crafters, estimate free. 6622 MONTE VISTA ST. GA. 8788.

Bids Wanted —8-F

BIDS wanted on 2-story residence. 1833 Wellington Rd. To remove Castilstone stucco, replacing with two coats waterproof stucco with brush coat finish on Youngstone pressed steel. Bidder furnish all scaffolding and remove all debris.

BIDS WANTED. SEE THIS WEEK'S ISSUE OF SOUTHWEST BUILDER AND CONTRACTOR, 158 S. HILL.

PAINTERS, plasterers, plumbers, etc. to figure on new building. CHAMBER OF COMMERCE BLDG. WE. 7245.

Cesspools —8-G

ACME CESSPOOL CO. PUMPING AND CONSTRUCTION. DU. 1148.

Hardwood Floors —8-K

EASY payments, new bldg. floors or refinishing old floors. Mfg. & layers. HARDWOOD floors, machine sanded, cleaned, waxed. Hansler, EM. 7374.

EMPLOYMENT

WANTED—HELP— Male

ADVERTISEMENTS under this heading are restricted to those offering bona fide employment for which a permanent required. Positions requiring an investment will be found under the proper classification required. Educational ads will be found under the heading, "Educational—School, Colleges, Private Instructions Training Courses and To Learn Trades."

Miscellaneous —10

YOUNG MAN

Age 24-28 for outside sales work. Selling experience not necessary, but must have initiative. Only those who can be capable of talking to both men and women. There is an opportunity for rapid promotion to an executive position for the right man. Fair salary and commission to start. No attention will be given applications that fail to state age, married or single, whether you now employed and experience for last 2 years. Address P.O. BOX 1278, Terminal Annex, L. A.

2 LOCOMOTIVE boiler makers, mining co., Arizona, $5.22 day; body & fender man, $4 day; machine carver operator, $6 day; milk route driver, city, $175 mo.; truck driver, $100 mo.; hardware clerk, new work, $5 day; ranch cook, 4 men, $80 mo.; 2 gas engine miners, $4.50 day; 4 citrus pruners, $3.50-$4.50 day; hotel, rest., kitchen help; nurse maids, $60 mo.; 2 cooks, $80 mo.; housekeeper, ranch hands, lumbermen. MURRAY & READY EMP. CO. 626 S. Main.

DO YOU NEED MONEY?
I want 3 men to assist in taking orders for California's finest drinking water.
NO CAPITAL REQUIRED.
See ROY, before 11 a.m.
SPARKLETTS WATER CO.
4516½ Long Beach Blvd.
Take an "E" car.

A GENTLEMAN (retired or otherwise) can find lucrative employment with old established and successful firm either part or whole time. Address E. box 391, Times Branch.

A GENTLEMAN (retired or otherwise) can find lucrative employment with old established and successful firm either part or whole time. Address E. box 391, Times Branch.

HIGH grade institution has room for 2 good men. Ex-bankers, schoolteachers or successful salesmen preferred. Positions pay well for men of good character who will to succeed. For appointment call between 10:00 & 11 a.m. Mon. & Tues. Phone VA. 1692.

WANTED—One cemetery salesman & closer with car for immediate work on new lots and blocks in exclusive territory. Live deal, permanent prospect property and see sunset at Oakdale Cemetery, Chatsworth, west end of San Fernando Valley. Sunday afternoons only.

MAN—

A gentleman (retired or otherwise) can find lucrative employment with old established and successful firm either part or whole time.
PHONE Broadway 3107.

2 Bright Young Men

around 25 for special publicity work with large corporation. Must be ambitious. Remuneration according to ability. MR. CHURCHILL. 1003 Lane Mortgage Bldg.

WRAPPING and shipping clerk. Young man who has had experience. Bring references.
APPLY 901 DOUGLAS BUILDING
BETWEEN FOUR AND FIVE

YOUNG man to drive Chandler car & work in exchange for room, board, salary, room & board. St. Erne Sanitarium, Palms. Take Venice Short Line to Marshall & Mansfield Station, walk 2 blocks south.

INDUSTRIAL corporation has positions opens for men of ability who can qualify as branch managers. Must have best of references, and small investment. Address D. box 263, Times Office.

WANTED, neat appearing man over 20 for publicity dept. of large corp. Car an asset, salary & comm., see MR. HUGHES, 1130 W. 7th st., between 1 and 4 p.m.

DRAWING ACCOUNT & COMM. Neat appearing young man, pleasing personality, ages 21 to 35, to work between the hours 9 & 5 p.m. See Mr. HILL, 1107 W. 7TH ST.

WANTED—Gas-station man. Must have company station experience. Permanent position and advancement to right man. Address D, box 231, Times Office.

STEADY job for married man working in factory near County Hospital. Unskilled but active. Wages $25 per week. Address D. box 32, Times Office.

GENTLEMAN of social standing or fraternal affiliation can learn of a easy & honorable way to increase his income. Confidential. Address D box 157, Times Office.

YOUNG man with closed car to drive salesman. Must know city. Salary. Call before 11 a.m. or after 4 p.m. 510 W. 3rd st.

MECHANICAL draftsman, oil co., $135
BOOKKEEPER, stenog., $100
Stenn.-mech., Eng. dftsmn., $200
Hummel Bros. (Agcy.) 1129 Towne av.

WANTED—Two car salesmen. Must be experienced and able to take care of their trade. Apply Chas. Burnett-Romoland Calif.

WANTED—TWO men with selling experience to sell laundry service; cash bond required. See Mr. Vogel, 1778 Towne ave.

BOYS to learn lighting fixture business; some exp. necessary, must be mechanically inclined. Empire Lighting Fixture Co., 5166 Glendale Blvd.

WANTED—Neat-appearing man. One with some selling experience preferred, but not actually necessary. 427 S. BROADWAY, Room 412.

MAN, ambitious, steady, neat, to meet public, willing start about $35. Future. MR. DAVIS, 123 S. Figueroa.

WANTED—HELP— Male

YOUNG MAN WANTED WHO CAN EARN $100 A WEEK OR MORE

Let me tell you how. Come in and see me this morning and I will tell you of the best opportunity of the

WANTED—HELP—Male

Tie Your Future TO A STAR!

THE FRANK MELINE COMPANY offers exceptional opportunity to young man out for good character and real ambition; experience not necessary; we will help you with its selling force.

NO

Previous selling experience required. We teach you. A willingness to work and determination to succeed are the main essentials.

We Pay Big Commissions

Our workers are quitters

BIG MONEY

SO YOU CAN

See MR. LAIRD at The Frank Meline Co. 704 So. Hill st. Third Floor.

SALESMAN! LEADS

15% COMMISSION and more

LIVEST DEAL In California

1112 QUINBY BLDG. 7TH AND GRAND

MANAGER DIVISION

AT ONCE!

The J. B. Ransom Corporation, 601 National City Bldg., has an exceptional opening for a Division Manager who can qualify as a salesman. To the right man a rare opportunity. Mr. H. Hamilton, Mgr. Sales Dept., 601 Nat. City Bank Bldg., 9th & Spring streets.

DO NOT EXPERIMENT WITH NEW DEALS. OURS IS WELL ESTABLISHED. EVERY ONE MAKING MONEY WITH US. CAN USE 5 MORE GOOD MEN. MR. MERRITT, ROOM 804, 607 WEST 9TH ST.

AL CHAIN STORE requires a limited number of men for permanent positions; those qualifying under method of merchandising installed with us will earn $50 a week during short period of training. For our requirements are limited to one of our branch stores. Excellent opportunity for a man with executive ability. Call ARKINS PERSONNEL, Suite 1506, 215 South Broadway, 9:30 a.m. or 2 p.m. TUESDAY ONLY.

WANTED—HELP—Male

MEN

T A FEW!

BIG EVENT WE SAID

takes the Mare Go" Apologized" are the Facts" Produced"

Ve Said Getting Nearer"

THE THREEfast a minute, the ast is on his way three years work Fellows. He will Monday D.V. Then you to get it first e a White of a.

rst Big Ambitious fellows with a ce, come this day anticipated chance one real clean moneyest to goodness connected by a en well and favorPacific Pacific ion with mature matures judgement rade great successhat they have to-

ging our cause, n fakerjews will daily. 10 a.m. to

N C. FEYS

ociates, Inc. STOCK EXCH. BLDG. SPRING ST.

WANTED—HELP—Male

Salesmen, Solicitors —10-B

RESULTS

Is What We Are All Interested In.

ence thinks tenby our course of ed SIX MONTHS ago. Last month $113 AND GOT IT.

ow us the type of salesman ho is worth training for ch we have in an opportunity, or our small organization

ho is building a beautiful community which means building for himself. Write us today for appointment and complete information.

L BARR, Chevy Chase

Alliance 5414.

PERMANENT POSITIONS

those off recognition, with of more than $100,000,000 assets, to engage a few special representatives in Southern California. Those familiar with real estate and insurance preferred, but experience is not necessary. Applicants should be between 25 and 50 years of age, have had high school education, and should be free to devote their entire time to the business. Apply by letter only, giving full particulars regarding your education, experience and qualifications. Only those who can qualify for a permanent connection will be considered. Your application will be treated confidentially. After careful investigation, you will be given a personal interview, at your general convenience. If you do not believe that you can qualify, please do not waste your time or ours by writing us a letter. Address Box 950, Station A, Los Angeles.

WANTED—HELP—Male

Salesmen, Solicitors —10-B

TWO SALESMEN

Salary and Commission

Must have good cars, understand working with industrial class of people—familiar with industrial development, experienced in selling lots ranging in price from $1000 to $1500—easy terms.

Excellent references for industry and initiative must be submitted by mail, stating with present or last position held. Give phone number, residence & business address. Do not reply unless you give earnest, persistent effort for total possible compensation ranging from $100 to $220 per week. No telephone or personal calls answered. Address letter to

GUY M. RUSH

Subdivision Consultants. STORY BLDG. LOS ANGELES

TOURISTS

YOU CAN EARN THE COST OF YOUR VACATION THIS WINTER BY CO-OPERATING WITH US IN ESTABLISHING A GREAT NEW CALIFORNIA INDUSTRY. NOTHING FOR YOU TO SELL; NOTHING TO BUY. SEE MR. CHASE TODAY.

875-895 Subway Terminal Bldg.

MEN!

I care not what your present occupation is; Clerk, mechanic or artisan, I care not what you are now making. I can put you in the way of making more money and permanently bettering your condition. If you are out of employment, I can give you the opportunity to immediately make money.

Come to 614 COMMERCIAL EXCHANGE BUILDING WEDNESDAY EVENING JANUARY 26TH AT 7:30 SHARP

Bring your wife or sister, they can be of great help to you and if they desire, can take advantage of this unusual opportunity.

BRANCH MANAGER

Large corporation has opening for live, capable Branch Manager. Mr. successful moneymaking branches now operating. 4 million dollars property sold last year. Will double this year. Apply in person, 10-12 a.m. See Cunningham or Gillett, Rm. 810 National City Bank Bldg. 8TH & SPRING.

WANTED—HELP—Male

Commercial Art—Miscellaneous 10-CA

ARTIST, talented in drawing, to specialize in Pen & Ink McTeer Studios, 261 E. Colorado, Pasadena

To Learn Trades —10½-d

MOTION PICTURE STUDIO

will interview a limited number of men, women and children with talent and possibilities for Motion Picture Acting.

CALL OR WRITE THE U. M. DAILEY STUDIO 1329 Gordon Street, Hollywood, California.

Name .....

Address ..... Age.....

OPEN EVENINGS. T.-1-25.

LEARN AUTO TRADE

Quickly qualify for big pay jobs at National Automotive School of Shops. Most reliable, oldest established school in country. Graduates find ready employment, make big money in auto game. EARN WHILE LEARNING. Investigate at once. School open daily or write for complete details.

NATIONAL AUTOMOTIVE SCHOOL 4008 S. Figueroa street. "Established 1906."

LEARN AUTO TRADE

We teach with tools. Not books. We teach practice, not theory. We repair late model cars, not junk COMPLETE COURSE, $45. L. A. AUTOMOTIVE SCHOOL 815 E. GRAND AVE.

BARBERS NEEDED

Trade taught right, income while learning, day and night classes. MOLER'S, 130 E. 2nd st.

MacDonald Welding Sch.

ACETYLENE & ELECTRIC ARC. 113 W. WASHINGTON WE. 3712.

KERN'S WELDING SCHOOL The best in the West, electric and acetylene. 752 N. Broadway.

ACETYLENE WELDING COURSES—Tom. the welder, 7421 S. Alameda.

Hotel, Restaurant, Club —10-E

HOTEL clerk for large first-class hotel to act as relief, day & night clerk. must be well experienced & have good references. Address F, box 206, Times Branch.

ALL-AROUND cook must be experienced. Call 4417 E. DOWNEY RD., Central Square Hotel.

MIDDLE-aged white man, gen. work in modern cafeteria. Boulevard Cafe, AZUSA, CALIF.

Professions, Vocations —10-F

WANTED—Reputable, ambitious physician to occupy private consulting room with use of beautiful reception room. Best location in Los Angeles. Splendid opportunity for right man. Address F, box 819, Times Branch.

PHYSICIAN and surgeon, licensed in California, established organization has opening for an industrial surgeon. Reply in detail as to age, experience, etc. Address F, box 497 Times Branch.

ARCHITECT with bus. experience. State expect. salary wanted & most convenient time for call. Permanent position with large corp. Address F, box 646, Times Branch.

Farm and Garden —10-H

I HAVE EXCELLENT POSITIONS FOR TWO MEN CAPABLE OF HANDLING LARGE RANCHES. Write to Manager, 1112 QUINBY BLDG. WITH EXPERIENCE IN CITRUS CULTURE AND SOME KNOWLEDGE OF AVOCADOS AND IRRIGATION REQUIRES MAN FAMILIAR WITH ROAD CONSTRUCTION. GIVE COMPLETE HISTORY AND REFERENCE IN APPLICATION. Address F, box 104, TIMES BRANCH.

WANTED—Experienced boy man, up-to-date, to care for modern furnished hogs. Would consider high-school graduate. Permanent position for right boy. Call 1000 Valencia st. Phone 2027 Bakersfield, Calif.

Investment Required —10-S

JUST organizing & operating a chain of co-operative markets. Will develop 50 units on the largest cooperative store organizations in the West. Only 10 more units left. Splendid positions open. Small investment. Get in now. Rochdale plan of cooperation. Address D, box 247, Times Office.

MANUFACTURER wants young man to take charge of office; no experience necessary; will teach congenial party the business. Must be willing to invest small amount; fully secured, for interest in business. Drawing account, $150 monthly. Apply 1031 S. Broadway, Room 409.

WE have opening for a trained grocery man with $3000, must be man of character & ability, capable of assuming responsibility, opportunity for right party. Address C, box 139, Times Office.

WANT capable energetic salesman. Salary plus profits that will make large income. Call forenoon, MR. BROWN, 445 So. Hill, Suite 1204. Investment required.

MFG. & distributing Co. has opening for man as city salesman. Apply 720 Black Bldg.

ACTIVE man with $3000 and services Going cash business, Inv. fully secured. Address D, box 228, Times Office.

MAN or lady to manage retail chain store, who can invest $1200 with services. Address E, box 52, Times Office.

HELPER for battery station, Exp. not necessary. Apply 1845 Griffith ave.

EXPERIENCED wood turner for furniture factory. 16 a day. Phoenix Furniture Co., 2816 Naomi ave.

EXPERIENCED sheet metal helper, 1317 SANTA MONICA BLVD.

1ST-Class exp. wag. bldrs. Must furn own tools. 1958 S. LOS ANGELES.

Commercial Art—Miscellaneous 10-CA

AMATEUR ARTISTS

Spare time opportunity to connect with WORLD'S LARGEST ART STUDIO making drawings for 3000 department stores and 2000 newspapers. No previous training necessary. If you like to draw, write or call for details.

MEYER-BOTH CO.

716 WALTER P. STORY BLDG. 6th & Broadway. Open evenings.

WANTED—HELP—Male

Miscellaneous —11

WANTED—Ambitious, refined, well educated woman for permanent traveling position, paying over $300 a month, requiring full time, exceptional opportunity for woman who needs to earn more than is possible in school or office and not afraid to work hard for the larger returns. Interview by appointment. Phone MAUD N. HILLS, Room 1117 Clark Hotel, opposite Subway Terminal Bldg., Hill street, after 8 a.m.

WE NEED A FEW EARNEST SALESWOMEN TO ASSIST IN A SALES CAMPAIGN FOR MY BOOK-HOUSE-TRAVELSHIP SERIES FOR CHILDREN. TRAVEL OPPORTUNITIES ARE OPEN TO THOSE WHO QUALIFY. ATTRACTIVE REMUNERATION. ONLY THOSE DESIRING PERMANENT CONNECTIONS WILL BE CONSIDERED. PHONE FOR INTERVIEW, VANDIKE 2111.

A LADY, middle-aged, refined, will be trained for executive position by large responsible corporation. Good knowledge of human nature essential, but not altogether necessary. Full explanation by our Mr. Bagwell, mornings, 10 to 12 a.m. 610 National City Bank Bldg., 8TH & SPRING.

Opportunity for Ladies

I am looking for the type of middle-aged, quiet, well-dressed woman, newly arrived or permanently located, who, with a little training, can handle a responsible connection with one of the largest firms in Los Angeles.

CALL BEFORE 11 A.M. MRS. QUINN 802 S. VERMONT AVE.

POSITIONS FOR CAPABLE MIDDLE-AGED WOMEN. Call 10 to 5. 514 Stock Bldg.

ALL around Marinello operator, must master all Marinello's. Beauty Shop, 215 E. Brand, Glendale.

LADIES, make good money on hand work at home, steady work. 1046 W. 84TH ST. (not 84 place) P car.

LADY for spec. work, local firm, no exp. necessary. Apply 1st floor, dept. Rm. 436, 220 W. 4th at Broy.

LADY OF REFINEMENT to meet the smart set. SALARY AND COMMISSION. Phone TRinity 2275.

PART-time work, afternoon or evenings. Exp. unnecessary. Apply to Address Box 1724, Times Office.

PLEASANT work all or part time. Steady or spare time. Apply day or evenings. 517 Parabinc Square Bldg.

W. H. keeper, apt. hse., $75, apt. Andersen Agcy., 125 W. 5. P. 408

Store and Office —11-A

P.B.X. operator, one who has knowledge of filling up Underwood typewriter, book-keeping experience will be beneficial. Position open at once with old established firm. Apply in own handwriting, giving age, nationality and experience, also salary desired. Address D, box 113, Times Office.

SECY., steno., downtown $130
LEGAL steno., downtown $125
STENO., Fisher bldgr. $120
STENO., bank $115
BURROUGHS calculator $115
STENO., auto contract exper. $125
Los Angeles Coml. Service (Agency)
715 Penn Bldg. 8th & Spring
ELL Fisher bldgr.-typ., little steno. $125
STENO., mercantile $120
P.B.X.-typist, law exp. $90
STENO., secy., school $95
ASST. bkpr., typist $100
CONSOLIDATED AGENCIES, INC. 715 Penn Bldg. 8th & Spring
ACCT. bkpr., tire exp. $125
ELLIOTT-Fisher bkpr., so.-east $100
FISHER bkpr., quick $100
STENO., gen. ins. claims $90
STENO., downtown $90
BUSINESS SERVICE BUREAU 412 Spreckels Bldg. 714 S. Hill (Agency)

BOOK-KEEPER & stenographer Test 8 hrs. Position in beautiful town 50 miles from L.A. Salary $25. Chance for increase. Give exper. personal qualifications in detail. Address F, box 522, Times Branch.

FIRST-class bkpr., quick $150
posting on Burroughs machine, with hotel or general mercantile experience preferred; one who has some stenographic & typing experience. Address F, box 367, Times Branch.

STENOGRAPHER who will complete refined centrally located Christian home in part payment. Please give particulars. Address D, box 44, Times Office.

WANTED — Young woman stenographer by established concern. Excellent opportunity for one who has ambition. Address D, box 56, Times Office.

STENO, Spanish & English dict. $130
STENO, cashier & rest. exp. $130
CLERK, figure discounts $120
SOUTHWEST EMPLOYMENT AGY. 318 Spring st., Suite 318-14

STENO.-bkpr., legal $125
Typist-P.B.X. $110
EMPLOYMENT BUR. (Agcy.) 418 Conn. Bldg., 6th & Hill.

STENO., tracer, local ref. ..... Open
STENO., cashier, rest. exp. $100
Pacific Audit & System Co., Inc. 1st Nat. Bank Bldg. (Agcy.) 4th & Spring

LIGHT steno.-bkpr., heavy figuring $100, future. F. S. BEAVIS, agency 1917: "EVERYTHING HUMAN FOR THE OFFICE." Chapman Bldg.

WANTED—Young lady over 20, with book-keeping and stenographic experience, for office, salary $80 mo. 4422 Whittier Blvd.

LEGAL stenographer, dictaphone operator for law firm, make application in writing. Address F, box 515 Times Branch.

LEGAL steno. $125
STENO., wholesale dist. $115
STENO., auto exp. ..... $125 wk.
Collins Co., 615 S. Hope. Mutual Black Bldg.

SALESWOMEN, SALARY & COMM Bonardus Employment Service, 822 Central Bldg., 5th & Olive.

ASST. bkpr.-steno. (young) $100
Steno.-P.B.X. opr. $90
715 Penn Bldg. 8th & Spring

LADY to assist office 4 days for tuition in EFFICIENCY BUSINESS COLLEGE, 612 S. Figueroa.

POSITIONS FOR EFFIC. MEMBERS. NO AGCY. BUS. WOMEN'S CLUB. 443 Spring Arcade Bldg. TU. 8191.

MANICURIST—Small salary or will rent space. 833 WEST 9TH.

STENO., secy., OFFICE WOMEN'S ASSN., 605 W. 7th. (No agency.)

Business Training —11¼-A

POSITION waiting. Learn COMPTOMETER, BURROUGHS, ELLIOTT-FISHER, etc. Day & eve. courses. 2 months' complete secretarial. Supplies typing free. Day-rate class. Individual instruction. ACCT. DEPT. 605 W. 7th st., 2nd floor. TU. 4101

OUR short intensive FILING COURSE will fit you for good-paying position in few weeks. Extra strong demand for filing clerks now. Class starts Jan. 21. Enroll at once. Room for only few more. COML. EXCHANGE TRAIN. INST., 803 S. HILL.

POSITIONS WAITING

Girls to qualify for ¼ day pos. in exch. for sec. courses & teal. Union Business College, 1907 S. GRAND.

WANT to know ambitious girls may earn tuition by assisting with light office wk. half days. McKay Business College, 612 S. Figueroa.

STUDENTS may earn room, board & $20 mo. Part-time students pay only PART-TIME tuition. EFFICIENCY BUSINESS COLLEGE, 247 S. HILL.

DOWNTOWN COACHING SCHOOL— Individual instr. Secy. subjects REMEDY EDUCATION SERVICE. 619 Hollingsworth Bldg. 6th & Hill

WANTED—Girl may earn board, rm. & $25 mo. while attending MacKay Business College, 612 S. Figueroa.

COME in and learn our New Method of secretarial training. EFFICIENCY BUSINESS COLLEGE, 747 S. Hill

SHORTHAND, Dillon, reporter & private teacher, Wilcox Bldg. 18th yr.

WESTERN Business College GL. 8561 Priv. instr. 1028 N. Western ave.

SHORTHAND, BELL SYSTEM DICTATION. COMP'WK. CORTHELL Bld.

WANTED—HELP—Female

Miscellaneous —11

WANTED—Ambitious, refined, well educated woman for permanent traveling position, paying over $300 a month, requiring full time, exceptional opportunity for woman who needs to earn more than is possible in school or office and not afraid to work hard for the larger returns. Interview by appointment. Phone MAUD N. HILLS, Room 1117 Clark Hotel, opposite Subway Terminal Bldg., Hill street, after 8 a.m.

WE NEED A FEW EARNEST SALESWOMEN TO ASSIST IN A SALES CAMPAIGN FOR MY BOOK-HOUSE-TRAVELSHIP SERIES FOR CHILDREN. TRAVEL OPPORTUNITIES ARE OPEN TO THOSE WHO QUALIFY. ATTRACTIVE REMUNERATION. ONLY THOSE DESIRING PERMANENT CONNECTIONS WILL BE CONSIDERED. PHONE FOR INTERVIEW, VANDIKE 2111.

A LADY, middle-aged, refined, will be trained for executive position by large responsible corporation. Good knowledge of human nature essential, but not altogether necessary. Full explanation by our Mr. Bagwell, mornings, 10 to 12 a.m. 610 National City Bank Bldg., 8TH & SPRING.

Opportunity for Ladies

I am looking for the type of middle-aged, quiet, well-dressed woman, newly arrived or permanently located, who, with a little training, can handle a responsible connection with one of the largest firms in Los Angeles.

CALL BEFORE 11 A.M. MRS. QUINN 802 S. VERMONT AVE.

POSITIONS FOR CAPABLE MIDDLE-AGED WOMEN. Call 10 to 5. 514 Stock Bldg.

ALL around Marinello operator, must master all Marinello's. Beauty Shop, 215 E. Brand, Glendale.

LADIES, make good money on hand work at home, steady work. 1046 W. 84TH ST. (not 84 place) P car.

LADY for spec. work, local firm, no exp. necessary. Apply 1st floor, dept. Rm. 436, 220 W. 4th at Broy.

LADY OF REFINEMENT to meet the smart set. SALARY AND COMMISSION. Phone TRinity 2275.

PART-time work, afternoon or evenings. Exp. unnecessary. Apply to Address Box 1724, Times Office.

PLEASANT work all or part time. Steady or spare time. Apply day or evenings. 517 Parabinc Square Bldg.

W. H. keeper, apt. hse., $75, apt. Andersen Agcy., 125 W. 5. P. 408

Store and Office —11-A

P.B.X. operator, one who has knowledge of filling up Underwood typewriter, book-keeping experience will be beneficial. Position open at once with old established firm. Apply in own handwriting, giving age, nationality and experience, also salary desired. Address D, box 113, Times Office.

SECY., steno., downtown $130
LEGAL steno., downtown $125
STENO., Fisher bldgr. $120
STENO., bank $115
BURROUGHS calculator $115
STENO., auto contract exper. $125
Los Angeles Coml. Service (Agency)
715 Penn Bldg. 8th & Spring

ELL Fisher bldgr.-typ., little steno. $125
STENO., mercantile $120
P.B.X.-typist, law exp. $90
STENO., secy., school $95
ASST. bkpr., typist $100
CONSOLIDATED AGENCIES, INC. 715 Penn Bldg. 8th & Spring

ACCT. bkpr., tire exp. $125
ELLIOTT-Fisher bkpr., so.-east $100
FISHER bkpr., quick $100
STENO., gen. ins. claims $90
STENO., downtown $90
BUSINESS SERVICE BUREAU 412 Spreckels Bldg. 714 S. Hill (Agency)

BOOK-KEEPER & stenographer Test 8 hrs. Position in beautiful town 50 miles from L.A. Salary $25. Chance for increase. Give exper. personal qualifications in detail. Address F, box 522, Times Branch.

FIRST-class bkpr., quick $150
posting on Burroughs machine, with hotel or general mercantile experience preferred; one who has some stenographic & typing experience. Address F, box 367, Times Branch.

STENOGRAPHER who will complete refined centrally located Christian home in part payment. Please give particulars. Address D, box 44, Times Office.

WANTED — Young woman stenographer by established concern. Excellent opportunity for one who has ambition. Address D, box 56, Times Office.

STENO, Spanish & English dict. $130
STENO, cashier & rest. exp. $130
CLERK, figure discounts $120
SOUTHWEST EMPLOYMENT AGY. 318 Spring st., Suite 318-14

STENO.-bkpr., legal $125
Typist-P.B.X. $110
EMPLOYMENT BUR. (Agcy.) 418 Conn. Bldg., 6th & Hill.

STENO., tracer, local ref. ..... Open
STENO., cashier, rest. exp. $100
Pacific Audit & System Co., Inc. 1st Nat. Bank Bldg. (Agcy.) 4th & Spring

LIGHT steno.-bkpr., heavy figuring $100, future. F. S. BEAVIS, agency 1917: "EVERYTHING HUMAN FOR THE OFFICE." Chapman Bldg.

WANTED—Young lady over 20, with book-keeping and stenographic experience, for office, salary $80 mo. 4422 Whittier Blvd.

LEGAL stenographer, dictaphone operator for law firm, make application in writing. Address F, box 515 Times Branch.

LEGAL steno. $125
STENO., wholesale dist. $115
STENO., auto exp. ..... $125 wk.
Collins Co., 615 S. Hope. Mutual Black Bldg.

SALESWOMEN, SALARY & COMM Bonardus Employment Service, 822 Central Bldg., 5th & Olive.

ASST. bkpr.-steno. (young) $100
Steno.-P.B.X. opr. $90
715 Penn Bldg. 8th & Spring

LADY to assist office 4 days for tuition in EFFICIENCY BUSINESS COLLEGE, 612 S. Figueroa.

POSITIONS FOR EFFIC. MEMBERS. NO AGCY. BUS. WOMEN'S CLUB. 443 Spring Arcade Bldg. TU. 8191.

MANICURIST—Small salary or will rent space. 833 WEST 9TH.

STENO., secy., OFFICE WOMEN'S ASSN., 605 W. 7th. (No agency.)

Business Training —11¼-A

POSITION waiting. Learn COMPTOMETER, BURROUGHS, ELLIOTT-FISHER, etc. Day & eve. courses. 2 months' complete secretarial. Supplies typing free. Day-rate class. Individual instruction. ACCT. DEPT. 605 W. 7th st., 2nd floor. TU. 4101

OUR short intensive FILING COURSE will fit you for good-paying position in few weeks. Extra strong demand for filing clerks now. Class starts Jan. 21. Enroll at once. Room for only few more. COML. EXCHANGE TRAIN. INST., 803 S. HILL.

POSITIONS WAITING

Girls to qualify for ¼ day pos. in exch. for sec. courses & teal. Union Business College, 1907 S. GRAND.

WANTED — Ten ambitious girls may earn tuition by assisting with light office wk. half days. McKay Business College, 612 S. Figueroa.

STUDENTS may earn room, board & $20 mo. Part-time students pay only PART-TIME tuition. EFFICIENCY BUSINESS COLLEGE, 247 S. HILL.

DOWNTOWN COACHING SCHOOL— Individual instr. Secy. subjects REMEDY EDUCATION SERVICE. 619 Hollingsworth Bldg. 6th & Hill

WANTED—Girl may earn board, rm. & $25 mo. while attending MacKay Business College, 612 S. Figueroa.

COME in and learn our New Method of secretarial training. EFFICIENCY BUSINESS COLLEGE, 747 S. Hill

SHORTHAND, Dillon, reporter & private teacher, Wilcox Bldg. 18th yr.

WESTERN Business College GL. 8561 Priv. instr. 1028 N. Western ave.

SHORTHAND, BELL SYSTEM DICTATION. COMP'WK. CORTHELL Bld.

WANTED—HELP—Female

Saleswomen, Solicitors —11-B

SALESWOMAN LEADS

15% COMMISSION AND MORE

LIVEST DEAL In California

1112 QUINBY BLDG. 7TH AND GRAND AVE.

9 Ladies At Once

Cash Guarantee

Inside and Outside Work

9 A.M. TO 11:30 A.M. Today and Tomorrow ONLY MR. HARPER 703 WEST 6TH ST.

MEN AND WOMEN

We pay SALARY AND COMMISSION

to live energetic workers for house-to-house interviewing, who can produce results. Firm of high standing offers full co-operation. Opportunity to advance. See MANAGER, 504 Central Bldg., Main and 6th, 10 to 2 p.m.

MIDDLE-aged refined lady to present a very high class financial proposition to a restricted clientele. Call in person 10 a.m. Room 607 National City Bank Bldg. C. M. BRANNEY.

WOMEN

Want 1 neat-appearing saleswomen to represent corporation. Wonderful opportunity. Apply 620 Chamber of Commerce Bldg.

LADIES—You can earn $25 to $100 per day on my selling plan and more if you can, no matter where you live. Part or full time. Open 9 to 9. See Foster, 747 E. Figueroa st.

A WOMAN OF COURAGE Can made $200 to $300. W. R. Austin, 5109 Rio Monica Blvd., Room 8, 9:30 to 11:30 a.m.

SALESWOMEN—3 exp. H. to H. to sell snappy line of frocks, silk hosiery & lingerie, $25 wkly. $21 W. 10.

REAL estate solicitor. Best straight commission deal in town. 407 COML. EXCH. BLDG.

EXPERIENCED saleslades. Permanent position. Apply 10 a.m. only. 324 Citizens' Nat. Bank Bldg.

28 GIRL SOLICITORS FOR PROGRAM CONTEST WORK. $18 TO $25 WEEKLY. 206 DOUGLAS BLD.

LADY to fill vacancy with large real estate concern. Pleasant work, salary and commission. 2312 Wilshire Blv.

Trades —11-C

EXPERIENCED lamp shade workers. MASON MFG. CO. 448 S. ALVARADO.

WANTED, 1ST CLASS helpers to work on gowns. Apply WATSON-KERBY, 2224 W. 7TH ST.

Commercial Art, Misc.—11-CA

AMATEUR ARTISTS

Spare time opportunity to connect with WORLD'S largest art studios making drawings for 3000 department stores and 2000 newspapers. No previous training necessary. If you like to draw write or call for details.

MEYER-BOTH CO.

716 WALTER P. STORY BLDG. 6th & Broadway Open evenings

TALENTED, talented in drawing, to specialize in Pen & Ink. McTeer Studios, 261 E. Colorado, Pasadena.

To Learn Trades —11¼-C

MOTION PICTURE STUDIO

Will interview a limited number of men, women and children with talent and possibilities for motion-picture acting.

CALL OR WRITE THE U. M. DAILEY STUDIO 1329 Gordon Street Hollywood, California

Name .....

Address ..... Age.....

OPEN EVENINGS. T.-1-25.

LADY—

Middle-aged, refined, with high school education, wishes position by large, responsible corporation. Good knowledge of human nature essential, but not altogether necessary. Full explanation by our Mr. Bagwell, mornings, 9 to 11 a.m. 610 National City Bank Bldg., 8th and Spring streets.

A BONNAZ EMB. TAUGHT Operating power & special mach., hemstitching, button-hole, cutting, etc. 224 S. Spring st., Room 721

LEARN chocolate dipping, earn $25 to $36 wk. Low special rate this week. Ph. ALICE LLOYD, HO. 1462.

HEMSTITCH, Bonnaz & power mach. taught; exs. classes, 1402 S. Hill.

LADIES, good money doing hand work at home. 4012 E. BROADWAY.

Household, Domestic —11-D

YOUNG lady or woman, white, as mother's helper, stay on place, $35 month. 1251½ N. ALEXANDRIA.

WANTED—Woman for housework for 5 adults, in attractive home, $30 mo. MRS. MacDONALD, 259 S. Spring.

EXPERIENCED reliable white girl for housework and assist with children. $60 month. 7th Day Adventist preferred. HE. 4035.

YOUNG white girl for light housework, plain cooking. Desirable home. For particulars call GL. 3844, 4633 Alta Loma Terrace, Hollyw'd.

WANTED—Landlady for 7-rm. flat and to occupy 3-rm. apt. in same. At very low rental. Call 492 S. UNION AVE.

MOTHER'S helper in small house. One child. References req. $50 mo. No washing. OX. 5741.

EXPERIENCED reliable white girl for housework, 2 in family, $100 mo. Call before 12. HU. 1257.

EX-postal clerk wants work with or without car; or janitor work. HU. 3941-M.

YOUNG man, 19, strong, 2 yrs' H. wch., needs work; honest, clean, pleasing personality. HU. 2120-M.

YOUNG man wants position meat cutter, 7 yrs. exper., References, VA. 6858.

EXP. 1ST CLASS JANITOR IN APT. OR HOTEL. PLUMBING & ELEC. GOOD REFS. HU. 4912.

YOUNG man desires work, can drive car. High school grad., will leave city. DE. 2499.

EMPLOYMENT wanted by young man 25 yrs. Can drive car. DE. 1067.

YOUNG man, col., wishes any work. 24 hrs. daily. ANgelus 1448.

PORTER, janitor or truck driver, reliable colored man. Hlm. 6278.

COL. man, janitor, can cook and garden. CA. 6421.

COLLEGE student wants to type Sat., Sunday & evenings. Ph. ME. 8212.

Store and Office —11-A

ACCOUNTANT, general office man. Thor. experienced, wants work; 4 hours nights only. Any kind of accounting, bkpng., office or clerical. MURDOCK Accts. Assn., MU. 8111.

YOUNG man, excellent education, capable secretary, desires position with author, publisher or cinema, executive. Local refs. Ph. VA. 2141, after 5 p.m.

BY man in hardware or implement store, 5 years retail exp. in building material. Can furnish reference. Address D, box 208, Times Office.

BOOKS audited, systems installed, part-time bookkeeping by the hour, financial statements prepared. Call Accountant, VAndike 7409.

AUDIT, efficient accountant, keep books part time, open and close books, prepare financial statements. Call for EL. 3427.

EXPERIENCE men's furnishing goods man would like to connect with a real firm. Phone Terrace 4149-W.

ACC'T., C.P.A., high grade, will assist or take charge. Address F, box 854, Times Branch.

COST accts., 8 yrs., exper. Salary not considered if future offers advan. A-1 refs. Loc. co. Call 597-888

ACCOUNTANT, thoroughly exp., will install or keep books, make audits & inc. tax ret. part time. VE. 8737

BOOKKPR., exper. good correspondent, reas. sal. Refs. MEiro. 1749.

WANTED—SITUATIONS—Male

Store and Office —13-A

CANADIAN with seven years' experience in sales, office and plant management; with university education and best references, desires position with second American firm with chance of advancement; 1020 Mainville st., Vancouver, B.C. J. G. Golding.

ACCOUNTANT, OFFICE MANAGER COMPTROLLER

Position of responsibility wanted by skilled experienced accountant now employed by large company, in very important work. Address C.D. box 495, Times Branch.

YOUNG married man, general office & secty. Accept part time. Start reas. Best of ref. YOrk. 8218.

ACCOUNTING services, new system, auditing, tax work, part time bookkeeping. Phone FA. 3155. FA. 3169

Salesmen, Solicitors —13-B

YOUNG sales mgr. now asst. sales mgr., desires road connection with mfgr. in mech. field. Know coast. Address D, box 69, Times Office.

SALESMAN, 42, local experience as salesman & manager, highest references, has car, open for good prop. Address F, box 123, Times Branch.

WANTED—A conection where a man of extensive sales & mechanical ability can be used. Address F, box 111, Times Branch.

SALESMAN 2 yrs. exp., live wire. Good personality, elec. ability. Open for reliable connection. Address C, box 142, Times Office.

WHSLE. salesman, 3 yrs. exp., grocery, candy. Capable, good pers. Ref. 933 8th st., Santa Monica. Tel. 23067.

Trades —13-C

YOUNG German, age 22, experienced machinist, wishes work in that line or anything in machine shop. WM KISEL, 1764 Crescent Hts. Blvd HEmestead 4341.

FIRST-class watchmaker and jeweler wants position as salesman & bench man. Best refs. Many years exp. Call G. N. Butler at AL. 1442.

PRINTER, open for position. Where real first class man is needed. Address D, box 226, Times Office.

PRINTER, estimating, foreman composing room, local refs. Address F, box 462, Times Branch.

PRESSMAN, 1st-class Miller man, can produce good quality, best refs. Address C, box 74, Times Office.

LINO-Intertype operator-printer, 12 yrs. newspaper & job exp. Address 1443 Allesandro St., L. A.

WELDER—Comb. acet. & electric, yrs. exp. in oil field work. 1442 E. Albany, Hunt'gton Pk. E. De Santis

PAPERHANGER wants work. Exper'd reas. Phone any time. MU. 2764.

CARPENTER, fast, good all around wages. 56 DUnkirk 6773.

CARPENTER wishes work, rough or finished. WA. 5028.

PLASTERING DONE Patching a specialty. HE. 2627.

A1 PLUMBER wants work by day or contract labor. WE. 6662.

Chauffeurs, Teamsters —13-D

CHAUFFEUR, competent young white man desires position with private family, driving & repairing. Best grade car, 5 years' experience. Best of local references. 3209953

COMPETENT chauffeur supplied at short notice, by hour, day or week. PROFESSIONAL CHAUFFEURS' CLUB OF L. A. BE. 8724.

CHAUFFEUR, Filipino, position in private family. Good local ref. Call at 1112 Yale st.

CHAUF. Hesbold duties by year. Exp'd man. HU. 8526-W. 8 a.m. to 12 noon or 1 p.m. to 10 p.m.

CHAUFF. 27, wishes steady position in or out of city. Best of local ref. Phone Glendale 2-1696, Mr. Lee.

COL. chauf., butler, wants pos. city or col. 775 4th. A. Anderson.

COL. Chauffeur, DU. 4194.

YOUNG Japanese chauf. wants pos. 2 yrs. L.A. exp. Best ref. Do butler work. MA. 8695, 8 a.m. to 5 p.m.

COL. chauffeur, very competent, wishes position in private family. HU 9483.

CHAUFFEUR, 32, Swedish, 1st class driver & mechanic, best local refs. AT. 4727.

COL. chauffeur wants driving for business man or priv. family. Best of refs. Phone

SCANDINAVIAN young man wants pos. chauffeur or houseman. PE. TERRY 218 Park View.

CHAUFFEUR, butler, houseman, drive any make, small repairing. Reas. salary. Ref. 2071.

YOUNG man wants chauffeur job. Exp. refs. Call HU. 3646.

CHAUF., ref. col. man. City ref. Handy. No drunk. No card. PHATON NOV. CO. 406 Blue Island, Chicago

EXP. chauffeur, butler, kitchen. Best of refs. Married. No children. MARV. CO., 667 Come Pldg., Chicago.

EMPLOYMENT—Agencies —14

QUICK, all colored, good jobs, best pay and rates. Coleman Agency, 1218 Central. PH. 1268.

BEST colored help. Phone Realty. White Agcy. 1107 E. 12. ME. 3238

Pacific Agcy. 4427 FOR ALL KINDS RELIABLE JAPANESE WORKERS

WANTED—SITUATIONS—Male

Miscellaneous —15

BOSTON UNIVERSITY ALUMNUS WITH TEN YEARS' LEGAL TRAINING DESIRES POSITION MANAGING ESTATE; OR SECRETARIAL OR WITH LAW FIRM. 745 S. HOOVER ST. PHONE DR. 7244.

YOUNG man 21, stranger in city, desires position with advertising concern. Has had experience on large northern paper; some specialty ad writing. Salary only. Address D, box 45, Times Office.

ELDERLY gentleman, reliable, good address, neat appearance, first class refs., bond, wants suitable light employment. Address F, box 482, Times Branch.

CIVIL engineer, employed, wants extra work drafting or computing. Ex. 276, experience. Phone UN. 5563.

Farm and Garden —15-H

EXPERIENCED capable farmer, Danish married, wants going chicken or dairy ranch on shares or salary; references. Add. Henry Hilker, box 84, Solvang, Calif.

EXPERT landscape gardener, sprinkler installation & pruning, everything connected with garden. Mack. 3718 Dalton ave.

1ST-class boat gardener, highly recom. to take charge. Apply 1000 Calif. ave., Inland Empire Motor Co.

GARDENER, thoroughly exp. Take charge. Single, Scotch. 32. Priv. or commercial. Ref. Address E, box 816, Times Branch

PLACE on ranch. Age 50. Single. Exper. Ranch. Bachelor. Address C, box 13, Times Office.

FARM work wanted by young man. good milker; good place preferred. Address E box 49 Times Office.

PLACE on chicken ranch. 50 yrs. old, single, exp. carp. & poultry. Address D, box 15, Times Office.

EXP. handy man, able to do repairs, painting, tinting & flower garden. Address D, box 129, Times Office.

GAR

WANTED—SITUATIONS—Female

Housekprs., Domestics, Cooks—16-D

YOUNG woman, American, desires pos. caring for children preferred. Have commercial, high school education, refs. Address E. box 34, Times Office.

REFINED woman alone will give good clean services as housekeeper in modern home, where children are wanted. Address D. box 82, Times Office.

EXP. ladies' maid, middle-aged, best of refs. Wants to work for one lady. Will help with housekeeping. Address EE. box 831, Times Branch, Pasadena.

QUIET, trustworthy young woman as companion to invalid or elderly lady and assist home duties in refined Jewish family, $10 week. Address D. box 67, Times Office.

NEAT colored woman to cook on ranch near L. A. for 2 men or business couple. Phone ATlantic 4049 after 6 P.M. 1410 East Wash., Apt. 1.

REFINED lady would like upstairs work, care, able to keep child, or general housework. Best references. Dr. 1187.

ELD. lady, good plain cook, neat, economical as baby, for old or business couple. Address D. box 85, Times Office.

POSITION as housekeeper by New England woman in small family in the country. Distance no objection. Box 76, WALNUT, CAL.

MIDDLE-aged Holland Christian lady wishes position as housekeeper for 1 or 2 adults; call Monday or Tuesday, Vandike Thorswald 0516.

JAPANESE girl cook or housemaid, exp. Address D. box 61, Times Office.

COMPETENT housekpr. Prefer home with children. $65 to $75. Black, 45 Sierra Madre.

GOOD cook wishes housework or will family of 2. Wages reas. Ph. calls 9 to 11 please. 581-714.

COMPETENT cook for adult family; good plain cook; no laundry; good refs. Address D. box 67, Times Office.

EXP. lady cook, sprtv., home or sm. hotel. Go anywhere. Call morn. or eve. 9 to 10. ME. 3312.

EXPERT woman, plain cook, good home, $5 week. Address D. box 82, Times Office.

MAN & wife, white, excellent cook, A-1 chauffeur & butler. Can take full charge. Sprtv refs. Ph. 51284.

AN excellent cook, neat & clean, where lad child is kept. City & Eastern ref. 1-11 A.M.

REL. colored woman, cook, clean, good meal or 4 day morning. $12 week. 1027 E. 41st. AD. 2745.

GIRL or girl wants exp. hswk., good plain cook wants pos. Phone DEl. 7544.

REFINED lady wants work by week or by days. AX. 6426.

COL. girl wants work, refs., stay on week ends. Phone WE. 6443-J.

EXP. colored woman, good plain cook. 1235 UN. 1349.

COOK (col.) exptl., nice better, wants a position. Ph. AX. 3652.

Dressmakers, Seamstresses—16-E

MAKE-OVERS, gowns, wraps, by designer formerly with Magnin's. Am. beading, colored plates. Phone DOROTHY YOUNG, 313 South Ramona, DRexel 3824.

EXP. ladies' tailor-dressmaker from N. Y. Designer on dresses, coats and suits. Will work in the homes. Good refs. Phone FIGueroa 2118.

PLAIN sewing at home, mending, hand hemming, lamp shades or op. Modern. Call evenings, Sunday. OL. 4172.

DRESSMAKER, formerly with Lucile of N. Y. Paris & London, $4 day. DE. 8494.

DRESSMAKER, designer, factory & shop exp.; refs. fast sewer. RO. 7416.

TAILORED spring coats, gowns, stout, slim, furs made, remod. Art, design. Room 4500 Rialto Ave. OL. 4520.

DAILY sewing, plain dressmaking, remodeling, good work. DE. 1116. R. 3, from 11 to 12.

SMART classy dresses made in your home, specially day. OR. 1078.

SMART dressmaking, tailoring, remod. Work guar. $4.50 by day. WA. 5271.

ANY STYLE DRESS MADE, DRESS $7.50. PHONE WA. 8477.

SMART dressmaking and remodeling $4 day. DU. 3122.

SMART dresses, coats, remod. efficient and quick, $4 day. DU. 3709.

SMART gowns, finished in day. Also designer. 46 Grand Arcade.

EXPERIENCED dressmaker at your own home. References. HO. 2847.

LADIES' dresses, coats, dresses for all occasions. AX. 2831.

Dixie SMARTING—REMODELING Ladies' Tailor 1 & 2 car. 828 W. 8TH ST.

Professions, Vocations—16-F

ORGANIST, union, experienced theater, permanent or relief, in or out city 2345 San Marino st. DR. 6101.

Day Work, Laundresses—16-I

1ST class German laundress & housekeeper; not afraid of any kind of day's work; go anywhere, do anything required. Reliable. OR. 2727.

RELIABLE woman wishes washing, day work or will take laundry washings home; also will care for children or do sewing. Call 1-11 A.M. 1-5 P.M.

YOUNG SWEDISH WOMAN WANTS WASHING, IRONING, CLEANING, FAST, WILLING WORKER, BEST REFERENCES. Chicago 3114.

EXP. middle-age, reliable white woman wants day work, washing, ironing or house cleaning. Ref. Phone AX. 6038.

HOME laundry, all hand work, dlks, curtains, etc., by efficient Japanese laundress at reasonable rates. Called for and del. EM. 6146.

WHITE woman willing worker wants laundry or washing by day or hour. Refs. AT. 8092.

TRUSTWORTHY woman wants cleaning, laundry, etc.; city refs. WI. 5-11-J.

LAUNDRESS wants work by the day. Steady places. Call morn. and eve. 1116-R.

COLORED woman wants laundry or cleaning by the day or week. HU. 1116-R.

RELI. white woman, exp. laundress, quick, willing housecleaner, trustworthy & dependable. AN. 6146.

NEAT appearing col. girl wants ½ day a.m. or apt. work & 2 rms.; city ref. HU. 11065-W.

COMP. laundress wants work by day or hr. AT. 1945.

REL. col. girl wants work by day or week. 6819.

EXPERIENCED colored woman wants day's work. Delaware 6820.

EXP. laundress wants day work cleaning, cook or serve. HU. 3997-R.

½ DAY work morn. or eve. $1.0 wk. & car fare. HU. 3878-W.

EXP. women wants day work. Thurs. Fri. Sat. EM. 1256.

NEAT exp. woman wants day work. HU. 11-R.

EXP. laundress wants laundry or cleaning any kind. Call DE. 3103.

COL. woman wants day work. $5 hr. and carfare. Phone DE. 3158.

EXP. col. girl wants ½ day or days work by week. HU. 0278.

EXP. women wants day work. Apt. or hotel city ref. Phone HU. 7298-M.

COL. girl wants plain cooking or ref. work. Stay nights. AX. 6917.

FIRST-class laundress wants bundle washing. 2719 STANFORD AVE.

(white) willing col. woman wants day work any kind. HU. 7462-J.

COL. lady wants ½ day by week or day work. HU. 8465-W.

GERMAN woman wants any kind day work. DE. 4561.

COL. woman, 1st class house cleaner, wk by day, serve parties. HU. 8061-J.

A-1 LAUNDRESS, bundles to take home. Called for del. ON. 8226.

EXP. A-1 white laundress, dependable house cleaner. AX. 6146.

1ST class cook; laundress, gen. cleaning by day. L. Jackson. RO. 6272.

QUICK, willing col. woman wishes day work, wash, iron, clean. DE. 2606.

EXP. LAUNDRESS BY DAY. REF. AX. 4214.

A-1 laundry, housecleaning do any kind of hour work. AT. 8716.

EXP. col. girl wants ½ day work A. M. Call HU. 11295-J mornings.

COL. woman wants ½ day work. AX. 6461.

LAUNDRY all kinds called for & del. Ref. VA. 2126. Rose. MU. 5572.

PART work, cleaning & washing. BE. 4765. 2502 Menlo.

EXP. col. laundress wants bundle work. EM. 4184.

WHITE, industrious; no laundry; go home nights. Ph. ATlantic 8472.

EXP. woman wants washing, ironing, cleaning, etc. AN. 6115.

DAY work & laundry to bring home. Will talk cash. VE. 1128.

FANCY silks, etc., carefully done. A-1 laundress. Out or home. AX. 5992.

QUICK, willing, efficient col. woman wants day work. EM. 1626.

COLORED girl wants day work. 450 Dr. Sundays and mot. MU. 2378-W.

WANTED—SITUATIONS—Male and Female

A MATURED married couple from New England with a wide acquaintance in Southern California where they have resided for 25 years during which time they have been identified with well-known and refined resort hotels, wish to secure the management of either mountain or beach resort. Address A. box 109, Times Office.

THE best couples available are had thru my agencies.
MARY SOTANUS AGCY.,
OX. 5840. Office.

WHITE couple, wife A-1 cook, fancy or general, man A-1 chauffeur and butler. Ref. references. Address D. box 254, Times Office.

TWO Japanese men & wife wanted. Position, small family, cook & house work, garden & auto, take care. 1000 W. 7TH ST. Ben.

MARRIED couple, wife cooks & housekeepers, priv. families, clubs, camp experience, best refs. Address D. box 231, Times Office.

FRENCH couple, exp. cook & butler or gardener, best ref. Small fam. 4 adults. Highland Park. Phone Highland 5-1-J.

FRENCH couple, exp. chauffeur, gardener, cook, housework. Address D. box 231, Times Office.

FRENCH couple, exp. cook & butler or gardener, best ref. Small fam. A. Bonnie Brae. R. 3, Whittier Cal.

MAN & wife, wh., chauf. & mach. nurse, plain cook. Anywhere, City or Country.

JANITOR & maid, thoroughly experienced (white.) $90-$95.

EXPERIENCED col. couple, any work, any place AT. 8811. Before 7 after 5.

EXPERIENCED col. couple wants apt. work anywhere. HP. 6049-J.

MAN & wife for apartment house work & small child 4. Ph. ME. 8420.

RENTALS

WANTED—To Rent

Miscellaneous —18

WANT to lease imp. alfalfa & stock ranch. 5106 Huntington Dr. Ga. 3817.

Rooms —18-H

MID-aged gentleman desires well-heat room; breakf. if poss. Small fam.; would share apt. Home priv. Address D. box 459, Times Branch.

ROOM in private family for gentlemen, by single man. Address E. box 27, Times Branch.

WANTED—2 furnishing rms., unfurnished house or rooms over garage. Walking dist. Garage. Ideal for business man. 1204 Wilshire Bl.

NICE front room near S car and bus. Breakfast if desired. GL. 2852.

ATTR. rooms in private home; gar.; reasonable. 1724 S. Burlington.

NICE sunny room, near Angelus Temple. Rent reas. DU. 8801.

$25-$30—Pleasant rms., lovely, priv. home. 718 S. Bonnie Brae. DR. 5249.

LARGE sunny room, homelike, priv. family. Reas. Board opt. BE. 4484.

$4 EACH. O'stuffed turn., priv. bath, sep. pch. Gar. 634 W. 27TH ST.

WANTED—SITUATIONS—Male and Female —17

A MATURED married couple from New England with a wide acquaintance in Southern California where they have resided for 25 years during which time they have been identified with well-known and refined resort hotels, wish to secure the management of either mountain or beach resort. Address A. box 109, Times Office.

THE best couples available are had thru my agencies.
MARY SOTANUS AGCY.,
OX. 5840. Office.

WHITE couple, wife A-1 cook, fancy or general, man A-1 chauffeur and butler. Ref. references. Address D. box 254, Times Office.

TWO Japanese men & wife wanted. Position, small family, cook & house work, garden & auto, take care. 1000 W. 7TH ST. Ben.

MARRIED couple, wife cooks & housekeepers, priv. families, clubs, camp experience, best refs. Address D. box 231, Times Office.

FRENCH couple, exp. cook & butler or gardener, best ref. Small fam. 4 adults. Highland Park. Phone Highland 5-1-J.

FRENCH couple, exp. chauffeur, gardener, cook, housework. Address D. box 231, Times Office.

FRENCH couple, exp. cook & butler or gardener, best ref. Small fam. A. Bonnie Brae. R. 3, Whittier Cal.

MAN & wife, wh., chauf. & mach. nurse, plain cook. Anywhere, City or Country.

JANITOR & maid, thoroughly experienced (white.) $90-$95.

EXPERIENCED col. couple, any work, any place AT. 8811. Before 7 after 5.

EXPERIENCED col. couple wants apt. work anywhere. HP. 6049-J.

MAN & wife for apartment house work & small child 4. Ph. ME. 8420.

RENTALS

WANTED—To Rent

Miscellaneous —18

WANT to lease imp. alfalfa & stock ranch. 5106 Huntington Dr. Ga. 3817.

Rooms —18-H

MID-aged gentleman desires well-heat room; breakf. if poss. Small fam.; would share apt. Home priv. Address D. box 459, Times Branch.

ROOM in private family for gentlemen, by single man. Address E. box 27, Times Branch.

WANTED—2 furnishing rms., unfurnished house or rooms over garage. Walking dist. Garage. Ideal for business man. 1204 Wilshire Bl.

NICE front room near S car and bus. Breakfast if desired. GL. 2852.

ATTR. rooms in private home; gar.; reasonable. 1724 S. Burlington.

NICE sunny room, near Angelus Temple. Rent reas. DU. 8801.

$25-$30—Pleasant rms., lovely, priv. home. 718 S. Bonnie Brae. DR. 5249.

LARGE sunny room, homelike, priv. family. Reas. Board opt. BE. 4484.

$4 EACH. O'stuffed turn., priv. bath, sep. pch. Gar. 634 W. 27TH ST.

HOWARD & BOSWELL

3461 West 8th st. DU. 1845

WANTED—Furnished home for year or longer of six to eight rooms in Wilshire district. Middle-aged couple and wife; children. Will take exceptional care of contents and property. Telephone Trinity 4424.

WANTED—February 14th, unfurnished house on lease, sensible rent. Wilshire, close in. 1 bdrms., adults. References. No agents. GR. 41435.

Stores, Offices, Business Prp.—18-M

STORE—4566 s. ft. for 5 yrs., for $6000. Brode Elec. Co. 114 E. 3rd.

ANNOUNCEMENT

The following subdivisions of Rental Columns will enable TIMES readers to more orderly locate the classes they want to rent:

West and Northwest

Includes all west of Main street and all sections north of Jefferson street—West Adams, Pico Heights.

South and Southwest

Includes all south of Jefferson street and west of Main street—Vermont Square, Manual Arts, Angeles Mesa, Goodyear district, etc.

East and Southeast

Includes all east of Main street and south of Mission Road—Boyle Heights.

North and Northeast

All north of Mission Road and east of Glendale Boulevard—Elysian Park, Highland Park, Garvanza, Glassell Park, Huntington Drive.

TO LET—ROOMS—Furnished

West and Northwest —19-A

LARGE STUDIO with waiting rm. & bedrm. adj if desired. Most convs. to cars & busses. Instrumentalists only. Ref. req. 2212 S. ALVARADO. WILLIAMS

BEAUTIFULLY furnished suite of rms., large, sunny, private bath, exceptional private home. Garage. Ideal place for husband & wife or 2 gentlemen. References. OR. 2179 I-1

WANTED, congenial gentleman, Protestant, to share family home with young man. Conv. busses & cars. Good neighborhood. Phone 1211 S. Alvarado. WILLIAMS

128 N. LAKE. LARGE ROOMS. ADULTS. GARAGE. FU. 9919.

LOVELY large front rm. in private home, entrance, all conveniences, close in. Ladies only. 1 blk. D car. 1126 S. ROSSMORE.

2 RMS. bath, partly furn., in garage. Also 2 furn. rms in priv. home for business people. 3484 W. Adams. RE. 4781.

LARGE front beautifully furn. rm., adj. bath, steam heat; $25 mo. 1021 W. 7TH ST. 581941.

NICELY furn. front rm. for gent, 10 min. from Bdwy. Hour. RO. 4943 or 1401 S. OXFORD AVE.

ROOMS in attractive home. Young people employed. Phone Reas. BE. 1611.

NEWLY furn. outside rm., priv. home, single or double, twin beds, gar. Phone. Call 1641 Georgia st.

W. ADAMS dist.—Lge., sunny, outside rm., bath, heat, ph., gar. $20 mo. Gent. 3103 Ellendale Pl. DR. 4586.

CORONADO, 1073 N. Lady alone will share her home, bungalow with 1 or 2 ladies, close in. DR. 6434.

SOME ONE to share home for lady or gentleman. Call DU. 6597 Sun. afternoon or eves. during week.

GENTLEMAN, large sleeping room, reasonable. Call Sun. afternoon or eves. during week.

DESIRABLE rms. sleeping, cooking, etc. Home every convenience. 916 ARA-PAHOE. DU. 2656.

DELIGHTFUL lge. rm., dbl. bed, ex. fine closet, close in C.S. pref. DU. 4245.

$5 WK. up, nr. Westlake, some priv. baths, steam ht., hot & cold water in all. 816 BEACON. DR. 7246.

$30. NEWLY furnished room, shower & tub bath, heat. Westlake rectgn. 1015 S. HOOVER. DU. 1402.

$25. COMFORTABLE rm. in private home, bus. person or couple; breakfast priv. 728 N. Occidental.

PRIV. home, private bath, all conveniences. Walking dist. garage. Ideal for business man. 1204 Wilshire Bl.

NICE front room near S car and bus. Breakfast if desired. GL. 2852.

ATTR. rooms in private home; gar.; reasonable. 1724 S. Burlington.

NICE sunny room, near Angelus Temple. Rent reas. DU. 8801.

$25-$30—Pleasant rms., lovely, priv. home. 718 S. Bonnie Brae. DR. 5249.

LARGE sunny room, homelike, priv. family. Reas. Board opt. BE. 4484.

$4 EACH. O'stuffed turn., priv. bath, sep. pch. Gar. 634 W. 27TH ST.

Hollywood —19-W

FRONT room, mahogany furn., 4-post bed, box springs, nice priv. home, gentlemen. $25. Ph. 582-572.

LADY or gent, pleasant room, board; optional, home of 2 adults, home privil., gar. Ref. 317 LAUREL AV.

BEAUTIFUL upper front cor. rm., lovely home, very reas. nr. U.C.S.B. 1 or 2 gents. 1 N. MARIPOSA.

GENTLEMAN to room & board, $40; share room in private family, also apt. BE. 2615. 2127 Romain st.

LGE. lt. sunny front rm. exceptionally furnished. 1721 WHITLEY.

ELEGANT rm. adj. bath, priv. home. Get wst. 1901 N. Catalina. 189-913.

ATTRACTIVE room, private family. Parking spc. Reasonable. HO. 0368.

South and Southwest —19-R

$12-$16 MO. Private home, 259 W. 84th pl., Gladys apts. Gr. Grand ave. Gr. 3195.

LGE. sunny rm., priv. bath, phone, parking. 2742 Budlong. $25 mo.

$6 WK. (food reas.) to gentlemen. Dude Hotel, 4237 S. Olive. AX. 6918.

SUNNY, adjoining bath, ½ blk. car line. 726 W. 41 Pl. AX. 6370.

$2 UP. Sunny rms., parking space. 141 W. 21 ST. P. O. M. cars.

$5 WK. UP. Nicely furn. rm., H. & C. water. 801 W. 54th st., cor. Hooper.

$5.50 & $4, clean, quiet rooms, cont. hot water. Fig. entrance. 816 W. 20 st.

East and Southeast —19-C

NICELY furn. rm., priv. home, gar., furnace heat. 2620 MAPLE AVE.

Hotel Rooms —19-B

HOTEL KNICKERBOCKER
New, modern, QUIET, 1 blk. W. of Figueroa; bet. 5th & 6th. Out of traffic, few min. walk downtown. SPOT OF COFFEE AND ROLL SERVED TO RM. EACH MORNING. All rooms have priv. bath or shower, Beautyrest mattress. $12.50 wk., single; $2.50 per day; $12.50 wk., double. 611 S. Fremont. DR. 2697.

HOTEL EMMAL, JUST OPENED—250 rooms without or with shower or tub baths. The quietest family hotel in Los Angeles, yet within a min. walk of business center. Rates as low as $5 per week. Garage, 216 E. 6TH. Only 100 feet north of west entrance to 3rd st. tunnel.

$1—DAY NEW—$1

10-story modern fireproof hotel, 400 rooms, day, bath privileges; 200 rooms with bath, $1 day; $5 week. SPECIAL WEEKLY RATES. El Rey Hotel, 645 S. Pedro sts. Operated by Stillwell Hotel Co.

El Roy Hotel — Homelike

Lobby, music. $1.50. Hour, rates perm. Adj. bath $20; priv $25. 1135 Fremont. WE. 2441.

$1.50 DAY UP—Special weekly rates

ELEANOR HOTEL

1067 N. Vine st., Holly. Quiet, homelike. All fireproof. Rates reas.

$9 Wk. Colonial Hotel

AT WESTLAKE PARK
2 beds, $11.50; all rms. priv. bath. 314 S. Westlake. Gr. 2922

HOTEL NORTHERN
Mid and 2nd, 200 fireproof rooms. Modern hotel service. $20 per mo. Detached bath, $18 with gas. Mid.

HOTEL MELROSE, 120 S. Grand, 3 blks. W. from Bdwy. TR. 6321. Rates $18 per week; first class convenience, steam heat. Dining-rooms, 3 meals, $1.50 week.

HOTEL NADEAU. FIRST & SPRING
$4 wk. up. Front rms. with bath, $20 mo. Steam heat, elev. Ground floor lobby. Main ent. MU. 8271.

SPEC. wkly. rates. 1430 Wright st.

NEW CASTLE HOTEL

2 blks. W. of Figueroa, nr. 14th at.

$6 Wk. Up—Jean Hotel

Mod. outside rms. 440 S. Flower st.

ARROYO CROFT Lodge, 1 blk. e. car to 5th parks; car to Hoover; hot water & sanatoriums. GA. 8246.

$5 wk. up. Hoover Hotel, 2171 W. 4th pl. nr. Bdwy. Mrs. Hill. H. & C. water, clean, quiet rms.

LA PALOMA HOTEL, 1004 S. MAIN. Reasonable. AT. 9297. DAY, $1.

$1.50 DAY HOTEL GWIN
$6 wk. New modern. 1214 W. 8th st.

TO LET—ROOMS—Furnished and Board —19½

621 S. MANHATTAN PL., near Wilshire. Western, double with sun room, also single, heat. R car. WA. 5815.

SUITE with sleeping porch, also double room for refined business people. Reas. rates. Excellent meals. 629 S. ALVARADO.

WILL share with another young lady beaut. rm. (twin beds), priv. bath, phone, delicious meals. C.S. priv. AT. 8734.

DESIRABLE SINGLE OR DOUBLE ROOMS IN HOME. GOOD MEALS. GARAGE. 626 S. HARVARD BLVD.

BEAUTIFUL home, large attractive room for 2, breakfast & dinner. 3074 W. 7TH PL. Brilliantmont. WA. 2974.

WIDOW will share modern home with 1 or 2 employed people, nice location, garage. EM. 1750.

$10 WK. 527 Beacon, Westlake dist. N car. Single room, excellent food. Excellent meals. DR. 2697.

$35 S. Manhattan Pl. Large front room, suit for couple or 2 men. Excellent meals. car. 4018.

$10 WEEK for one gent, share rm., congenial roommate, good meals, close in. 1744 S. MAIN.

COMFORT rms., congenial home, home cooked meals, reas. Wilsh. dist. DR. 4966.

UNUSUAL HOME and care for convalescents and elderly people. 45 N. CATALINA AVE. Pasadena.

$10 WK. Just like home, nice rms., meals family style, all young folks. 1044 S. Westlake. DR. 6957.

LARGE fr. rm., with or without board, also light bskpg. 1622 S. BONNIE BRAE.

RM. with or without board for gent or lady. ST. wk. 1321 TALMADGE PL. 584758.

PRIVATE home, large rm., twin beds, excellent meals, garage. $43 BO. ARDMORE. N car.

$40 WK. large sunny room for 2; excellent meals; a real home. 4609 S. Figueroa. AX. 3786.

$10 WK. for one gent, share rm.; congenial room mate, good meals; free pk. sp. or car. 3764 S. Main.

LOV. rm., priv. home for bus. girl; home priv. 931 S. CATALINA. DU. 6549.

CONGENIAL home for those interested in Christian Science. BE. 4496.

NICE RM., GOOD BOARD. REAS. 52122. 620 S. ALVARADO.

A REAL home, good board, 1 blk. to Westlake. N car. 511 S. LAKE ST.

ELDERLY or invalids, spec. rates, furnace ht. 1500 W. Adams. BE. 4744.

$8 WK., good meals, priv. fam., gar. or pk. 517 W. 23rd st. AT. 5376.

NICE home for elderly lady, some care. Westlake dist. Reas. 582-092.

TO LET—ROOMS—And Board —19½

MIRAMAR TERRACE
Rates $12 & $15 per week for rm. & 2 meals. Chicken din. every Sun. Have 100 newly furn. rooms with continuous water. Have billiards, cards, dancing, laundry with elec. washer & everything to make a home for you; bus. people. All eggs, milk, cream & poultry come from our own ranch. Take W. 6th st. car marked D, get off at Miramar and Bonnie Brae, 4th house west. 2000 MIRAMAR ST. DU. 4516. 6TH ST., 1100 WEST. D CAR.

THE EVANGELINE

Young Women's Residence
New annex, 26 single outside rms. Reasonable rates. Excellent board.

LARGE front room, beautifully furnished, for 2 gentlemen; also single room; 2 congenial business people. An old-fashioned welcome and hospitality extended. 233 S. MANHATTAN PL.

CANTERBURY INN
Amid large shade trees, lawns, verandas, has suite & dbls. to accommodate most fastidious, excellent table. Rates $45 & $50. Wilshire, DRexel 6429

$10—463 SO. ARDMORE—$12 50
GOOD SOUTHERN COOKING
Beautiful Wilshire home, shower, new twin beds, radio, piano, free phone & parking. Bus, H & N cars

LOVE nest, home cooking. Ride or 2 men. $12 S. Commonwealth. W. 2437

$10. Lovely room, ½ of s. use of radio and piano. 1823 Angeleno. HE. 2527

$10 & UP. Rm. and board, beautiful surround. 670 S. Bixel. DR. 6661.

Rooms, Board for Children—19½-B

GRADUATE nurse is moving to beach. Will make home for several girls 2 to 5. Constant personal supervision, special attention to diet. For further information call AT. 1767.

will make home for several girls, 2 to 5; constant personal supervision; special attention to diet. For further information call AT. 1767

$5 TO $7 WK., pract. nurse, lge. sunny rm., suit 2 girls; nice yard, ref. req. per walk. 2a MU. 7462

BEAUT. suburban home, board & care for girl. Close to school. Edition music if desired. Elden 3622.

DIETITIAN and nurse in charge, special care to child; modern environment. $35 per mo. 701 S. Alvarado.

IF you are looking for real home for your child call AL. 2551.

NICE home for child, large sunny room for parent if desired. HE. 4293.

1217 Bonnie Brae, grand home & care for boy, 3; nursing care. Ref. exchanged. DR. 2697.

NURSE will care for baby in her home by mo. Refs. TH. 0322.

GOOD kitchen, mother's care. Close to school. TH. 0574.

GRADUATE nurse will give excellent care to 2 children. Crescents 8742.

EXCEPTIONAL hillside home, 2 children or mother & child. GA. 8736.

TO LET—HOUSEKEEPING Rooms —20

NICE HOUSEKEEPING RM. $4. 1412 W. 10TH PLACE BETWEEN ALVARADO & VALENCIA. DR. 9756.

NEWLY dec. apts. & sgl. rms. Pvt. walk dist. 2407½ W. 12TH ST.

$14 LGE. rm. & kitch. com. furn. Bath adj. Also dbl. rm. 682 N. Bunker Hill.

$30 & $35. Rm. & kitch. Gas. Hdw. water incl. Gar. 2627 Orchard Ave.

TO LET—APARTMENTS—Furnished Miscellaneous —21

ANNOUNCING THE OPENING
OF THE NEW
San Andreas Apartments
620 S. St. Andrews Place.

A concrete and steel structure in the heart of the Wilshire district. Large singles, doubles and suites. Elaborately furnished. Beautiful reception foyer. Steam heat. Daily maid service. Monthly rentals range from $135 to $400.
Telephone FI. 1293.

YOU WILL BE SATISFIED AT THE Nottingham Lane Apts.

THEY ARE DIFFERENT
A pleasure to show you. 1002 NO. ARDMORA, nr. Santa Mon. Bldvd.

$32.50 Apartments $32.50

Singles in garage, electricity, hot and cold water, steam heat. Newly furnished, new management. Two blocks to Broadway.
A good clean home.
PRESTON HOTEL, 5th & Los Ang.

THE COUNCIL

233 N. NEW HAMPSHIRE
Beautifully situated, latest furnishings, everything new, unexcelled service, 1 block to car and buses. ATTRACTIVE RATES

WHOMESLEY APTS.

2307 W. 4TH ST. NR. VERMONT. Just opened, luxurious apartment at the price of a double.

$45 New Sutherland $60

Beaut. singles, doubles, tile showers. O'clothes. Real bedrm. 1461 Sunset blv.

COVERT APT., $7

DR. 9749. 1412 W. 10TH PLACE. Elegant ALBANY APTS. Bldg.

$40-UP GILWIN APTS.
2737 FRANCIS AVE. ½ BLK. W. VERMONT. IN HOME OF GOOD MEALS. GARAGE. 626 S. HARVARD BLVD.

$35 UP—WADE APARTMENTS.
1048 S. GRAND. WE. 0043.
A home downtown. Steam heat.

Free Rental Service

$50 up. Phone OL. 2404.

$24-$35. STEAM heat, single & double, facing park. 1948-49 E. 4th st. P car.

$40—ANGELO APTS.
1st, dbl., stm. ht. 562 S. Fremont.

$15 UP. 2 rms. & kitchenette, gar., pk. space. 1st fl. 2 blks. E. Pac. Elec.

$45 UP. MORRISON ARMS
New singles. 712 S. WESTLAKE.

West and Northwest —21-A

THE LOS PALMAS
447 So. Normandie ave.
IN EXCLUSIVE WILSHIRE
Opened for your inspection.
Rates, $60 to $65.
ALL BILLS PAID.
8 car to Normandie, 1½ blks. north. Telephone WA. 1289.

MIRAMAR MANSIONS

2921 FRANCIS AVE.
BETWEEN 5TH AND 6TH STS.
Off Vermont ave. N car. New attractive single apts., well furnished lots of sunshine and closet space. Extras included. $40 & up. DR. 1221

LA VERA APTS.
SUNNY COR. DOUBLE
Shower bath, near Westlake Park. 922 SOUTH LAKE ST. N car.

ROBERTS ARMS APTS.
(Near Angelus Temple.) Singles dble. Overstuffd., elevator & janitor serv. $28 & up. 1257 SUNSET BLV.

$40 & Up. McGrew Apts.

Just opened suits., wkly. serv. One of best furn dnits. 255 S. Fremont.

$40 Hubbard Arms $65

Light & gas. incl., sgls. & dbls., newly furn. steam ht. 1336 S. Hope.

BY DAY, WEEK OR MONTH
Nice light modern single apts., also hotel rms. with private baths. $7 TO $7.50 wk. 124 S. FLOWER.

$35—NORMANDIE APTS. Large dbl. firm, heat, lan. serv., priv. rb. 1216 W. Adams. 2 & 3 cars. EM. 2756

TO LET—APARTMENTS—Furnished West and Northwest —21-A

WESTCHESTER
JUST OPENED
1275 WESTCHESTER PLACE
CORNER PICO

Luxurious apartment homes in a high-class residential section, gas, electricity, refrigeration, steam heat and daily maid service included.

"Pico Inn," a high-class cafe in connection. Empire 4131.

OPENING ANNOUNCEMENTS
ANCELLE APTS.
Seventh and Grammercy Dr. Just completed, spacious grounds, roof garden, large lobby, ballroom, valet & daily maid service. Beauty shop, tea room & commissary. Singles with twin beds, dble. 2 baths & shower. Large en suite. Individually dec. & furn. Comb. gas & electric ranges. Wood burning fireplaces, running ice water. Every conceivable convenience. For reser. ph. DR. 9247.

ARDMORE APTS.

457 N. ARDMORE
New, beautifully furnished apartments, large lobby. Wonderful view; light and air; large living-room with dining alcove. Rooms with bath. Nothing like it for the money. Rates $50 to $75. Gr. 8509.

THE TRAYMORE

823 S. RAMPART BLVD.
NEW AND MODERN. COSY INDIVIDUAL SINGLE APTS. ELEVATOR. PRIVATE PARK. RADIO CONNECTIONS IN ALL APTS. R. H CARS AND BUS TO DOOR. DAILY MAID SERVICE.

SMITHSONIAN APARTMENTS

$65 UP. Distinct, beautifully furnished. Wonderful view. Individual entrance to lovely court. Schrubbery and flowers. Aristocratic approach. 246 S. CORONADO ST. AT. 4787.

$45 Washington Manor

1209 S. UNION, COR. WASH.
New, beautifully furnished single and double suites, 10 minutes 7th & Bdwy., 2 E. W. cars. RE. 42899.

LUCY OPENED
Large doubles & singles, dinettes, Frigidaire, direct phones. Latest equipment. 1127 S. FIGUEROA.

SUPERBA APTS.
238 South Berendo st. WA. 1709.

NR. WESTLAKE PARK
THE DEVONSHIRE
Just like a home; 1 rm. apt. real bedroom, garage. B. & H cars. 1115 S. ROXBURY ST.

BRAND-NEW
LEWELLYN MANOR
Large singles & doubles, dinette, elec. refrigeration, tile filtered water. 287 S. HARVARD. DU. 2546.

REGAL APTS.

Single apartments with many large closets, all outside rooms. Refrigeration. Steam heat. 1384 SAN MARINO N or L car.

1021 WEST 7TH ST.

Modern beautifully furn. apts. Steam heat, lights, gas & telephone included. $3 Day Motel. 1021 W. 7th st.

CHEVY CHASE APARTMENTS
SINGLES AND DOUBLES
Just Completed
1427 ACACIA, TAKE D OR C CAR
PHONE DRexel 7212.

$45 up, New Stange Apts.

New singles, beaut. furn large rms. Box spring beds, elevator apts. Rad. 351 S. Wilmore. C, D cars. DR. 7463

WHY LIVE IN CROWDED APTS.?
Beautiful new 1 bdrm. apts. $70 mo. 2 bdrms. $90 mo. 2 baths. 2 car gar. 2 blks. to Wilshire. 2 blks. to Ocean Park Pier. 2424 20TH ST. Nr. Ocean Park & 7th ave.

$50 UP—INCLUDING EXTRAS—
COOPER ARMS
New singles, dressing rms., dinettes. 334 N. Heliotrope nr. Beverly. H car

NEW LIBRARY APTS.

Opposite new library on Flower. Every close in convenience. Reas. 819 S. FLOWER ST. ME. 8184.

SEVILLA APTS.

New large singles, artistically furnished. Wilshire district. 139 S. Manhattan pl. nr. 1st. 4225. $35 to $75. 2 & 4-rm. bung. apts. 2 bdrms. So. exposure, sunny, high view, exclusive, H car to 3rd & Coronado ct. 275 to 282 S. CORONADO. DU. 3515.

$55—LOLA APTS.

2422 San Marino. Attractive dbls. Strictly quiet, private home. Westlake-La Brea dist. MISS SACKETT, 5416 Wilshire. WE. 2192.

$45 UP. unfurn. 2-R. apt. 2nd fl. 1st. 37th st. Alexandr. Inn. 1918 New England.

$65. Modern lower flat, gas furnace heated. 1229 S. Hobart. Dr. bet. Carthay Center & Pico. $65. WE. 7482.

$60.

Los Angeles Daily Times.

TO LET—FLATS—Furnished

LARGE ROOMS
SPANISH FLAT
beautiful flat in town, attractive Spanish type, texture and hand-decorated throughout; all conveniences, automatic, janitor service, garage; apartment is desirable one; phone HO. 7295.

3 duplex, $45. All rooms light, beautiful new home, 1 W. Adams dist. W. 11k. to car. 50 ST. 1611 S. HOOVER.

Hollywood
6-RM., beaut. liv. rm., Davis mahog. dining room set, Simmons bed, 2 lg. bedrms. bath & shower. Rafaz. nr. Western. 1612 N. 21st st.

6-RM. duplex, 2 lg. bedrms. bath & shower. Rafaz. nr. Western. 1612 N. 21st st.

6-RM. mod. sun or sleep-in porch, tile bath, new gas heater, garage, $60. 1760 N. Alexandria ave. Los. Gar. H

LARGE modern duplex, 2 bedrms. each, Murphy beds, Frigidaire, garage, $60. 1760 N. Alexandria ave. Los. Gar. H

6-RM.

MISCELLANEOUS—
For Sale

Electrical Goods. Fixtures—33-Q

FOR sale, Copeland elec. refrigerators, floor samples. Will install complete at a sacrifice this week only. Also a number of new Royal Vacuum Cleaners. EMp. 1456.

Flowers. Trees. Plants —33-R

HARRY'S NURSERY
Shrubbery, potted plants. Greatly reduced prices. 6423 Santa Monica.

TREES SHRUBS & PLANTS
George's Nursery Co.
7345 STA. MONICA BL. GR. 4733

Hous—Bldgs. to be Moved—33-S

619 E. CATALINA, modern 2-story, 10 rms., 4 baths. Arranged for 2 families. A real sacrifice.

1006 S. Fresno, 4-rm. bungalow, plastered. Plumbing & wiring. Will sell & move for $700.

Two stucco, 2-story, 8 rms. each. Moved. Floors, tile baths. Will fit 40-foot lot. 1219 3d N. Wilson.

4-RM. bung., $1500 deliv. Hollywood. 4-rm. bung., $750 delivered. WE. 2104. 1000 ROSEMARY.

FOR SALE
STAR HOUSE-MOVERS, INC.
2457 No. El Centro, Hollywood
GR. 4109. Eves. RE. 42322

52 FT. wide, 4-r. plast. at 800 E. 81th. Your price. Own. 643 MAPLE.

3 BUILDINGS, 1 EIGHT-R., 1 16x16 ft. $55 takes both. 1750 W. 54th at. 817 E. Carondelet, 6 rms., take it quick. Your price, own. 643 Maple.

BOATS, YACHTS, ETC.—
Sale, Exchange, Etc. —38

$40-FOOT steel ocean going sailing yacht at half of cost; will exchange for income or clear vacant business property or apartment-house property, valued approximately $75,000. Phone collect. 64354, Long Beach. WALTER HORNE. 101 American.

35-FOOT cabin cruiser. Just launched last June. Sleeps 7, 2 toilets, large galley, etc. Bargain if sold at once. Owner going to war. Address P. Box 146 Times Branch.

HOUSEBOAT, 3 rms., located San Pedro, cost $2500; sacrifice $750. See Kramer, 426 Douglas Bldg. TU. 8451

WANTED—
Miscellaneous —34

BOOKS BOUGHT—
HOLMES BOOK CO.
BOOKS OF EVERY DESCRIPTION
PURCHASED.
749 S. MAIN ST.
TU. 2231

BEST & OFFICE EQUIPMENT AND SUPPLIES NEEDED. WILL PAY TOP PRICES. CALL HU. 4655

DESKS wanted; all kinds; equipment to furnish 3 offices. Top spot cash for quick deal. MR. KAHN. ME. 1178.

WANTED, to buy a used Tonsco belt in good condition. Address P. Box 8260 Times Office.

WANTED, office equipment, filing equipment, safes, rugs, for cash. MILLER. Mutual 3818. 219 W. 2nd st.

WANT furn. pianos, rugs, office equipment, safes, rugs, for cash. HU. 8260

WANTED — USED OFFICE FURNITURE. CALL GRIFF. TR. 8124.

WANTED, offices & restaurant equipment of all descriptions. VA. 1621

WILL pay cash for furn., rugs, piano or office equip. HU. 2752.

WANTED—USED OFFICE FURN. CALL HALSTEAD. WE. 2215.

I PAY highest cash prices for store, office fixtures. MA. 1497.

WANTED—Office furn. safes, etc. Cab SKEEL'S. 1912 S Main. WE. 6105

Clothing. Furs. Discarded—34-A

BEST prices paid for men's suits, typewriters, cameras, phonographs, trunks, bags, domestic appliance, old gold or silver. Graff's. 3902 Denker Ave. 44649. WE. 1502.

MEN'S CLOTHING WANTED. Overcoats & tuxedos, highest prices paid. We call anywhere. Phone Mr. Levin. 712 W 6th st. MA. 3504

FOR your MEN'S USED CLOTHING we PAY THE HIGHEST PRICES. We call anywhere, any time. OHIO MISFIT SHOP. 137 W. 5th. 8498

HOLLYWOOD CLOTHING CO. PAY HIGHER FOR USED CLOTHING. Michigan 9433. 1237 SUNSET BLVD.

CLOTHING for sale, take diamond, or good car for 1st payment. Balance out of sales. Big demand, absolutely new. TAYLOR. 1511 N. Vermont.

REAL estate office including furniture, have moved to larger quarters, will rent or trade. REID, 115 W. Jefferson. WE. 4720.

RIVERSIDE—For sale, double house, garage, close in. Price $4000. Equity $2500, or will trade for good lot or what? Income $29 per mo. Payments $19. HE. 1828.

$7500 tr., $800, $45 cash, bal. trade. What have you? GR. 7704.

STUDEBAKER 1924 light 8, good sound, small running-house. Wont take dist. or what? 1051 BEACON ST. or TU. 514-547.

$1400 CONEY island cottage, at Clear Lake. Submit. Box 172. PALMS. Calif., or phone Culver City 2581.

$3000 EQ. for Tujunga or Sunland. For 7 Holdridge. GL. 4147. WA. 0767

$1000 EQ. 4-r. house for 7 Bal. $1500, easy. DE. 4679 ? Eve., DE. 4756.

GOOD Detroit vacant for L. A. what have you? 1826 Taft Ave., Holly'd.

$4000 EQ., 5-rm. dbl. S. W. Want Sask. lot, cl. car. T.D. TO. 4647

4-RM. STUCCO, MODERN, CORNER LOT, 40x135. SUBMIT. TU. 5644

WHAT HAVE YOU TO TRADE FOR ELECTRIC WASHER. WE. 2946

VACUUM CLEANER, electric for what have you? WE. 9946

WASHING machine for used truck. 2825 Colorado Blvd. Eagle Rock.

WILLYS-Knight late 1926 66 sedan, for eq. in home W. side. WE. 7451.

SWAPS—
All Sorts —36

IMPORTANT
I must sacrifice some of the following within 7 days. New bungalow, 54th & Western ave. $5500 mtg. $1500. $300 cash, balance easy or clear lot. 5 lots, Baywood Park, cost $1650. Accept half or $0 Julian preferred at $1150. 2 Romona acres at $1250. Accept $ Julian Wells at par as first payment. Only 2 years to wait for big income. Will exchange bungalow at Owensmouth for one in L.A., or good apartment. Business lot on Ballentine ave. & Inglewood Blvd. for good car, some cash. Last, but not least, 4 splendid lots, sept. near Sears-Roebuck plant, opposite Hostetter Tract. Write owner, 1528 W. ADAMS.

WANT to trade equity in New York State acreage, ½ mile from a power dam, being built, which will equal Niagara power, would consider chicken ranch, good business lot or growing locality or what have you? Inglewood. P. O. BOX 905 Phone 706 and 1544

SW 24TH PERS ATTENTION
Lake Arrowhead residence lot at original cost 2 years ago from Harold Ferguson Co., $1550, which was cheap. Want clear auto diamond or what for value? 1161 equity. Act quick. GRanite 4096. Evenings Gladstone 9473.

6-RM. new Falcon bungalow, between Washington & Venice Blvd., new pavement, nr. Ballona School. $6500 Will take clear lot as down payment. Call Santa Monica 43693, or OX. 2783.

This is January 25
EVENTUALLY
You will use
"SPARKLETTS"
California's Finest Drinking Water.
WHY NOT NOW?

WILL take piano, diamond ring, or auto as first payment. Double stucco bglo. High class location. Holly wood. Phone OLympia 1121.

WHAT am I offered for equity in 5 rm. double bang. in L.A., nr. Glendale? Mtg. $5000, no mo. payments. Both sides rented. GL. 1695. 247 N. WESTERN. Rm. 14.

COUPLE (man A-1 painter, decorator) want cars of apt. hse. or bung. court in exchange for free rent. MU. 4548.

CAN you pay $45 mo. on dec. 5-rm. bung.? See mine, 1831 W. 45th st., and make cash offer for $1200 eq. UN. 4774.

$165 & ANY kind of auto eq. Pd. buys $1500 equity 80 A. Fremont Valley. Debt $144. 827 FRANCIS-CO ST.

$150 EQ. in lge. 8gs for piano or? Want clear deal or? 1750 40th pl. in S. A. on paved blvd., ¼ mi. E. Palmdale. 1167 Myrtle, Inglewood. Cal.

CLEVELAND State license clipper of my two duplexes. Equity in both, $75000. Will consider good automobile immediately. 408 S. SPRING. TU. 2796

SACRIFICE $15000 equity in beautiful 5-rm. bung., lot 60x185, for $5000. Accept auto & some cash. Owner. RE. 9417.

$5-7500, inc. lot on car line, only $7500. Balance $1600 at $20 a mo. What will you give me?
4014 S. Western. VEr. 9423.

VARIETIES of rabbits & hutches, 53 does, 9 bucks, 120 small, trade for car or diamond or cash. Address C. box 56, Times Office.

DOUBLE cottage, furnished, Venice, by owner, $4200, closed car or what? OWNER, 2310½ S. Hope. TU. 2107.

CASH & cabin sites for small ranch or acreage near Lankershim. Address C. box 52, Times Branch.

$2500 EQ. in lot, center business dist. Tujunga. Take late auto. J. B. James, Tujunga. Ph. Sunland 456.

$600 LOT, $500 paid in, balance $400, $50 cash, $10 mo. What have you? Address G. box 822, Times Branch.

5x3, 12 ft. long pine, 12 pieces. Want clear auto. Owner Ford, stripped. Want 1½ gas tractor. 2521 Manitou.

WHAT have you to trade for? Want 5-r. house, nr. Fresno' Address F. box 247, Times Branch.

$6000 eq. on $8500 in 5 rm. stucco for good furniture or good car. 1971 N. WILCOX.

10 AC., clear, 7 mi. from Hinkley, San Bernardino Co., trade for ? ning cond. Only $25. 624 W. 73rd st.

$5400 eq. Glendale bung. Want lot or? 6 rms., sleeping porch. Give WHAT? 7931 WELBORNE DR. 7104.

$4000 EQUITY NEW STORE BLDG. Washington Blvd., want dbl. bung., have cash & will assume. RE. 2640.

CLEAR LOT & CASH FOR GOOD SEDAN. 648 E. 106TH ST.

AUTOMOBILES
AUTOMOBILES, ETC.—
Miscellaneous —40

Paul G. Hoffman Co., Inc.
"CERTIFIED STUDEBAKERS"

4— Touring Specials —4

Studebaker 1923 Tour.
"Big 6."
$595

6 good tires, distinct wheels, bumpers, motometer, wind wings, etc.

Studebaker 1923 Tour.
"Big 6."
$595

6 good tires, distinct wheels. Matchless motor service, fully finish.

Studebaker 1924 Tour.
"Special 6."
$595

Good tires, good mechanically.

Studebaker '24 Speedster
Big Six.
$695

6 distinct wheels and tires, tonneau cowls, bumpers and other extras. A real bargain.

Willys Knight '25 Tour.
$650
In splendid mechanical condition.

Paul G. Hoffman, Inc.
1259 So. Figueroa. TR. 4961.

AUTOMOBILES THIRTY DAYS'
Free Service Guarantee
Same As New Car
1926 & 1926 HUDSON & ESSEX OVERHAULED, Original finish, locally REFINISHED & NEW TIRES. CONVENIENT EASY TERMS. QUALITY & PRICES RIGHT. TAKE YOUR CAR IN TRADE.
Walter M. Murphy Motors
Hudson—Essex Distrib'trs for Southern California
Open evenings and Sundays.
942 SO. HOPE ST.

NASH
THE FOLLOW NO CARS CARRY
NEW CAR GUARANTEE AND NASH SERVICE

1925 Nash Sedan, Adv. 6, 2-door.
1926 Nash Sedan, Spec. 6, 2-door.
1926 Nash Sedan, Spec. 6, 2-door.
1923 Nash Roadster, Spec. 6.
1923 Nash Touring, Spec. 6.
1925 Nash Touring, Advance 6.

These cars have been thoroughly rebuilt and are as near like new cars as we can make them.
LIBERAL TERMS. WILL TRADE
WE DELIVER YOUR CONTRACT
WITH YOUR CAR.
TROY USED CAR DEPT.
BR. 6740.
1112-24 S. Figueroa. Open eves. Sun.

SOME SPECIALS

'22	Chevrolet Touring	$ 40
'23	Dort Touring	$ 85
'23	Overland Touring	$ 85
'23	Nash Touring	$ 85
'23	Chevrolet Touring	$ 85
'23	Hudson Speedster	$100
'20	Peerless Coupe	$125
'22	Nash Speedster, wire whls.	$185
'25	Pierce-Arrow touring	$195
'22	Chandler Dispatch	$195
'23	Buick Touring	$295
'23	Hudson Coach	$295
'25	Essex "6" Coach	$395
'25	Jewett Touring	$395
'26	Ford, all tops, chevs.	

OPEN EVENINGS & SUNDAY
1046 W. 7TH ST.

50
BRAND NEW CARS—6s and 8s
POPULAR MODELS
Closed and Sport Roads.
At Less Than Factory Cost
CHAS. W. PORTER
1911 W. 7th St.

ROLLS Royce 1924 4-pass. sport. Baby English Austin roadster. Open nights & Sundays.
Walter M. Brown, Inc.
4313 SUNSET BLVD. HE 2104.
Ask for Mr. Erickson

AUTOMOBILES, ETC.—
Miscellaneous —40

DON LEE
Cadillac Distributor Over 20 Years.

A PUBLIC TRIBUTE

To DON LEE used car merchandise and policies is thoroughly reflected in the fact that DON LEE sold more than 2½ million dollars worth of used cars in 1926. Investigate the values listed here.

AT
1076 WEST 7TH ST.

C-A-D-I-L-L-A-C-S

Cadillac	61	Roadster $2050
Cadillac	61	Suburban 1750
Cadillac	61	Roadster 1650
Cadillac	61	Phaeton 1950
Cadillac	61	Touring 1850
Cadillac	57	Touring 1250
Cadillac	57	Touring 1375

OTHER MAKES

Fkln de luxe	'26	Coupe 5-P... $2650
Jordan	'26	Playboy Sedan 1650
Rickenbk'r	'26	Sedan 1425
Chan. de lux.	'25	Metro. Sedan 1150
Chan. de lux.	'25	Brougham 1150
Studebaker	'25	Touring R.S. 985
Peerless	'24	Landau Sed. 1250
Chandler	'24	Touring 895
Lafayette	'23	Coupe 4-P... 850

AT
FIGUEROA AND PICO

C-A-D-I-L-L-A-C-S

Cadillac	N.S.	Phaeton $2650
Cadillac	N.S.	Touring 2050
Cadillac	63	Touring 1850
Cadillac	63	Phaeton 1445
Cadillac	59	Suburban 895

OTHER MAKES

Oakland	'26	Coach ..$ 950
W.-Knight	'26	Touring 6 ... 895
Jewett	'26	Touring 695
Packard	'24	Sedan 1295
Marmon	'24	Speedster 1125
Reo	'24	Touring 5-P 525
Studebaker	'23	Rdstr., Sp. 6 475
Studebaker	'22	Touring Sp. 6 325
Marmon	'24	Sedan Sp. 395

MANY OTHERS
Liberal G.M.A.C. Terms.
DON LEE
Cadillac Distributor Over 20 Years.
TWO STORES
1076 W. 7th st. DU. 3180.
Figueroa and Pico. WE. 3795.

PIERCE-ARROW SPECIALS

Cadillac 61 sedan	$950
Cadillac 1923 phaeton	1050
Diana 1926 sedan	$1450
Diana 1926 sedan	1450
Marmon 1924 speedster	$1250
Packard 6 touring	$1750
Packard 6 touring	$1250
Packard rdstr., nearly new	$2150
Peerless coupe 1924	$975
Pierce-Arrow ser. 33	$1250
Pierce-Arrow tour., ser. 33	$1250
Lincoln 7-pass. limo., 1926	$2250
Pierce-Arrow, 7-pass. Limo	$2250
Hudson speedster	$150

WM. E. BUSH, Inc.
FIGUEROA AND 21ST ST.
OPEN EVENINGS.

NADEAU'S 3-DAY FORD SPECIALS

25	Ser. Ford Sedan. As is	$125
23	Ford Touring. Starter	65
1—21	Ford Tourings. Starters	45
23	Ser. Ford Coupe. Starter	125
23	Ser. Ford Coupe	125
23	Chevrolet Coupe	175
23	Ford Road. A-1 cond.	145
23	Ford Road. Pick-up	115
24	Ford Touring	145
25	Ford Roadster	225
	Ford Panel Delivery	65
	Ford Sedan. Starter	45
	Ford Touring	45
	Ford Road. Starter	35

ALL CARS RUN GOOD
NO OTHERS—EASY TERMS
J. A. NADEAU CO.
FORD BARGAIN CENTER
Central & Slauson. Open eves. Sun.

1926 MARMON Speedster, 7-pass. $1450
1923 Cadillac 61, 5-p. sedan. 1300
1923 Cad. 61, 7-pass. 1600
1923 Studebaker 6 tour. 450
1923 Stuts 7-pass. tour. 600
1923 Velie tour. 325
1923 Velie tour. 175
1924 Paige brougham 850
1926 Hupmobile coupe, Rumbleseat rear and 6 16-valve Rajo head 475

DUNHAM for FORDS

All of these cars are in A-1 condition. Priced to sell.
Open nights and Sunday.
Walter M. Brown, Inc.
4313 SUNSET BLVD. HE 2104.

SPECIAL SALE
$10 DOWN
NO OTHER CHARGES IN ADVANCE

Our entire stock to be sold at less than cost & on these very low terms, payments easy. 100 reconditioned cars of various makes & models.
4100 S. VERMONT
Open Sunday and evenings.

Dusenberg
$2000. Priced for immediate sale. 4-pass., perfect condition. Garage, Board of Trade Bldg., 7th and Main. Car in use may be seen day time only.

A BARGAIN
'24 Chrysler Phaeton
'24 Willys Knight Rd.
Kidwell Garage, 464 So. Fair Oaks, Pasadena.

MR. EASTERNER—If you are in the market for a good used car, we have a special proposition to offer you. PETERS MOTOR CAR CO. 1618 S. FIGUEROA.

5 TRADE INS. $166 EACH. Cars at $200 or more, $66 gal. free gas. 1620 S. FIGUEROA.

Touring Cars for Sale —40-A

Buick "4" 1924 Tour.
New tires, 4 wheel brakes, excellent finish, $600. G.M.A.C. Terms.
HOWARD AUTOMOBILE CO.
1247 S. Figueroa. WE. 5013.
Buy a "Gold Seal" Buick.

BUICK FOUR TOURING, 1923
Calif. top, loaded with extras, excellent rubber, mechanically o.k. $195. 1230 S. HOPE.

BUICK tour., late '24, overhauled & refinished in 2-tone lacquer, new tires. $695. 1036 S. Flower. WE. 8124

BUICK '24 tour. Original paint. Want late Ford coupe and cash. AT. 7841.

CADILLAC AT AUCTION
THURSDAY, JANUARY 27, 1 P.M.
676 W. WESTERN AVE.
V-63 touring, glass enclosure. In perfect condition in every way. Will positively go to highest bidder regardless of sacrifice.
S. A. KLEIN, Auct. GR. 7726.

CADILLAC phaeton, model 61, late set. Has spec. finish, wind deflectors, tonneau shields, many extras. Must sell immediately. $850. Easy terms arranged. $185 dn. 507 S. Flower.

CADILLAC PHAETON '22. $295. Real dandy. A. Dunn finish. Motor O.K. Terms.
W. F. HERBERT CO.
1110 S. Flower. WEstmore 0232.

CADILLAC, good condition, good rubber, $150. DR. W. S. GIBSON, 215 S. Hope.

CHEVROLET, 1926, tour. Fine new duco finish, new tires and other extras. Cheap at $250. Terms.
BALDWIN'S LOT, 1124 S. Figueroa.

CHEVROLET tour., '22, good rubber, clean, clear. Only $140. terms. Chevrolet Dealer, 2707 W. PICO.

CHEVROLET tourings '24's, 25, reconditioned. Easy cheap. $110 down. 4100 S. VERMONT.

CHEVROLET tourings '26 models, new, very cheap. 4100 S. Vermont.

CHRYSLER 70 phaeton, 1925 series, looks & runs like new car. Has perfect finish, new tires and tubes, every extra. Tremendous sacrifice $445. Wonderful buy. Time payments arrg. $145 dn. 507 S. Flower

DODDE '26 SPT. TOUR.
Original finish & tires like new, many extras, must sell, very low pr. See this at 1824 S. FIGUEROA.

FLINT Sport Tour. de luxe, late 1926, fine new duco finish, new tires, bumpers, trunk, every ext. Sacrifice. Terms. $750 dn. 1072 S. Flower

FORD TOURING
$225
1926 model in splendid condition. A real sacrifice. Terms.
ALBERTSON MOTOR COMPANY
Dodge Brothers Motor Car
1534 So. Figueroa. Open Sundays

FORD tour., '24, almost new, will sacrifice, terms or trade. Sam Bennett, Ford Dealer, 222 N. Vermont

AUTOMOBILES, ETC.—
Miscellaneous —40

Touring Cars for Sale —40-A

FORD TOUR., 1925, balloons, Rucksteil axle and other extras. $245, terms. Chev. Dealer, 2707 W. Pico.

FORD, 1925, tour. Finish and general condition like new. A real bargain. Only $65 down.
BALDWIN'S LOT, 1124 S. Figueroa.

FRANKLIN tour., '22, all overhid., a good buy. 222 N. VERMONT.

HUDSON speed, new rear ends. Lots of extras. A-1 cond. Take $60 dn. balance easy. 2923 S. Figueroa.

Hup. '24 Tour. $515
Completely overhauled, refinished, new tires and guaranteed. Terms.
Hup Used Car Dept., 516 W. Pico.

LINCOLN late model phaeton, 6 balloons, beautiful finish, which will equal Niagara power, would consider chicken ranch, good business lot or growing locality or what have you? Inglewood. P. O. BOX 905 Phone 706 and 1544

Marmon 24 "Spt." Phaeton
Full glass inclosed, Calif. top, 6 balloon tires, trunk in rear, etc. Fully guaranteed. Don't miss this.
"A SAFE PLACE TO BUY"
FELTON MOTOR COMPANY
MARMON AGENCY
1245 So. Figueroa. WE. 5241.

MOON '26 Series. $595. Balloon tires, 4 whl. brakes, disc wheels, A-1 cond. Terms.
W. F. HERBERT CO.
1110 S. Flower. WEstmore 0232.

NASH '26 touring car, A-1. Completely reconditioned, refinished. Loaded with extras. $245 down. WE. 9241.

READ TRUTH TELLING TAG
GREER-ROBBINS, 1140 S. Flower.

NASH tourings, 4 bargains, A-1. $10 down. 4100 S. VERMONT.

OAKLAND sport tour., very late model. Original finish, big sacrifice, must be sold to settle estate. $245. Car stored at 1324 S. Figueroa.

OAKLAND '24 tour., glass inclosure, fine quiet motor. Hoffman-Marmon Co. 6455 Sunset. GR. 1171

OVERLAND touring, 1925, $25. ROY M. JOHNSON, 1111 W. Wash.

OLDSMOBILE light 8 phaeton, latest 1924 series. Has full enclosure plate glass inclosure. Cost new over $2400. Will sacrifice for $485, full price. Tremendous bargain. Easy payments arranged. 507 S. Flower st.

OAKLAND '24 sport road., very late model, almost new. Very fully equipped. Big discount. Only $245 down. Keller Mac Co., 1324 S. Figueroa.

OVERLAND roadsters, 4 bargains, A-1 $10 down. 4100 S. VERMONT.

PACKARD 6 rdst., $2100. Our special this week. Douglas 3. Lonsdeyer, Inc., Hollywood Packard Dealer, 7626 HOLLYWOOD BLVD., GR. 3124.

PETERS MOTOR CAR CO.
1618 S. FIGUEROA.

Touring Cars for Sale —40-A

Buick "4" 1924 Tour.
New tires, 4 wheel brakes, excellent finish, $600. G.M.A.C. Terms.
HOWARD AUTOMOBILE CO.
1247 S. Figueroa. WE. 5013.
Buy a "Gold Seal" Buick.

BUICK FOUR TOURING, 1923
Calif. top, loaded with extras, excellent rubber, mechanically o.k. $195. 1230 S. HOPE.

BUICK tour., late '24, overhauled & refinished in 2-tone lacquer, new tires. $695. 1036 S. Flower. WE. 8124

BUICK '24 tour. Original paint. Want late Ford coupe and cash. AT. 7841.

CHEV. '24 coupe. Reconditioned, refinished, good tires, upholstery A-1, seven extras, $95 dn. WE. 9249.

READ TRUTH TELLING TAG
GREER-ROBBINS, 1140 S. Main.

CHEVROLET COUPE, NEW '27
Extra tire, bumpers. Have no use for car. Sacrifice for immediate disposal. Mrs. Edwards, 3508 La Salle.

CHEVROLET coupe, '24, all good tires, runs like new. Real snap. Only $65 dn. 2221 S. FIGUEROA.

CHEVROLET 1926 coupe, duco finish, good upholstery. A real bargain.
J. V. BALDWIN, 1417 S. Figueroa

CHRYSLER COUPES
TOURISTS
Each used car in our stock has its full history attached. Prices low. Cars the best. You have the protection of "23 years of fair dealing." Buy a used car, top is for one duration of your stay and sell it for cash. Cost to you will be lowest. Satisfaction guaranteed.
GREER-ROBBINS CO.
CHRYSLER DISTRIBUTORS
1015 So. Figueroa. 1218 So. Main.
1140 So. Flower. WE. 9241. Pico.

CHRYSLER 58 coupe, 1926. Has had very little service and a splendid buy at this low price. WE. 9249.

READ TRUTH TELLING TAG
GREER-ROBBINS, 1218 So. Main.

CHRYSLER 70 Royal Coupe, mechanically perfect. Paint, tires & upholstery in first-class shape. Must sell. Will accept light car in part. 441 NO. SPAULDING. OR. 4374.

Dodge Brothers Coupe
1926. Special, driven very little, natural wood wheels, bumpers Spanish leather upholstery, motormeter.
ALBERTSON MOTOR COMPANY
Dodge Brothers Motor Car.
1534 S. Figueroa. Open eves & Sun.

DODGE '24 model coupe, 2-pass. Finished and upholstered perfect. Balloon tires. Fully equipped. This is one of the best bargains in L. A. Terms. 549 Western. DU. 1396.

DODGE spec. coupe, '25, new inside bals., motor A-1, fully equip. $749. WHIZZ AUTO CO.
1701 S. Figueroa. WE. 1213.

DODGE special business man's coupe, 1926 series, nearly new. Tremendous sacrifice. Wonderful buy. Easy payments arrg. $175 dn. 507 S. Flower.

DODGE, coupe, '25, late model, privately owned, perfect condition and fully equipped. $745. 4723.

ESSEX 4 coupe, many extras A snappy, economical car. $325. Paebler, 1113 S. Main. WE. 4518.

FORD coupe, 1924, new gray pyroxylin finish, 5 new balloons, new whl., several extras. Guaranteed. $50 dn. Your terms. Pearl Motor Co.

AUTHORIZED FORD DEALERS
2254 Colorado Blvd., Eagle Rock.
Open Sunday and Evenings.
Sales for Sales and Service.

FORD coupe '25 model, sac. Cost equipped $1200. Priced under $500. Call 2118 Hill st. Owner. Normandie. Hollywood

FORD 1925 coupe, $325. New balloon tires, Pyroxylin finish. Guar.
FORD—BEN FAHY—DEALER
925 W. 7th. Open eves.-Sun.

FORD coupe, balloon tires, natural wood wheels. Looks and runs like a new car. 1040 Sunset.

FORD 1925 coupe, $325. Balloon tires, new paint A1 shape throughout. 1234 S. Olive.

FORD coupe, 1923, $90 cash, good shape, good tires, looks good. Ph. EM. 2047 before 9 a.m.

FORD coupe, tires like new, lock wheel & other extras, a snap, only $45 down. 2232 S. FIGUEROA.

Franklin 25 Coupe,
2-PASSENGER, $1950.
Cannot be told from new. Terms. 1401 NO. VINE. HO. 6142.

HUDSON custom built coupe, can't tell from new car. Paint and tires like new. Has Biflex bumpers, disc wheels, special headlights, upholstery, etc. Will sell on terms. DAVE MT. Gibbs. GL. 8924.

Hup 6 Coupe
Only driven 4100 miles, positively like new throughout, has rumble seat and every possible extra. Guaranteed. $456 down, balance easy.
HUP NEW CAR DEPT.
1509 So. Figueroa. WE. 4451.

HUP 8 coupe, 1926, 4-pass. Reconditioned, beautiful finish, thoroughly fully equipped. $485 dn. WE. 2175.

READ TRUTH TELLING TAG
GREER ROBBINS, 1015 S. Figueroa.

JEWETT COUPE, '25, SAC. $475.
Tres. 234 S. Union ave. DR. 1238

MARMON de luxe coupe, 1926 ser. new car, only driven few miles. Perfect. Must sell immediately. Tremendous disc. of over $1250. 507 S. Flower st.

OAKLAND 6 landau coupe, latest 1926 series, practically brand new car. Has bumpers, every extra. Sacrifice today. Easy time payments arranged. $185 dn. 507 S. Flower st.

Olds 1924 Coupe
Splendid new sport gray Duco finish. Biflex bumpers, excellent upholstery. Distinct wheels. Only $146 dn. Bal. very easy. $375 cash.
W. H. COOK, Auto. 1126 S. Olive.

PACKARD 6 1926 4-pass. coupe, Original finish, like new, very clean. Priced for quick sale.
NERNEY-LINCOLN DEALER
1213 N. VINE. GL. 0606.

PIERCE-ARROW de luxe coupe, beautiful finish, fully equipt., shows very little wear. Sacrifice $2645. Terms to suit. 756 S. ALVARADO.

Peerless "8" Coupe
Purchased new in April 1924. Only had one owner who gave it special care. This is not the average used car which has had many drivers, but only one. Special price. $200 down, balance easy terms.
W. H. COOK, Auto. 1126 S. Olive

PEERLESS COUPE, 1924
New duco finish, & driven but few thousand miles. $375, easy terms.
Lynn C. Buxton, 1636 S. Figueroa
20 YRS. OF HONEST DEALING

Pontiac '26 Coupe. $745
Reconditioned, original finish perfect, 5 good balloon tires and fully equipped. Guaranteed. Terms.
REEVE GARTZMANN, INC.
1208 So. Figueroa. Open eves.-Sun

STUDE. '25 Spcl. Cpe. Very latest looks like brand new. Positively will be sold this week. Low price. Kelley's. 1824 S. Figueroa.

STUDEBAKER 1924 coupe, "light 6" fine new duco finish, good leather upholstery. Easy terms.
BALDWIN'S LOT, 1124 S. Figueroa.

STUTZ COUPE, 4-PASS., '25
Driven few miles. Duco finish, balloons, wire wheels, etc. Can't tell from new. $1375, easy terms.
Lynn C. Buxton, 1636 S. Figueroa
20 YRS. OF HONEST DEALING

'24 FORD coupe. GUAR. $0 days. Terms or trade. Sam Bennett, Ford Dealer, 222 N. VERMONT.

Sedans for Sale —40-D

AUBURN straight 8 sedan, 1926 model, Splendid condition. Many extras. Sell quick. Call ME. 5727 Mon. or before 9 a.m. or after 6 p.m. eves. week days.

BUICK SEDAN
Only $225 on terms.
942 SO. HOPE ST.
OPEN EVENINGS AND SUNDAYS

BUICK Standard Six Sedan, latest 1926 ser. 4-door, 5-pass., practically brand new car. Every extra. Must sell, tremendous sac. Easy paymts. arrgd. $285 down. 507 S. Flower.

BUICK Master 6 sedan, latest 1926 ser. 4-dr., 5-pass., almost new car. Only driven few mi. Has bumpers, every ext. Must sac. all once. Time pymts. arrg. $285 dn. 507 S. Flower.

BUICK 1927 Standard 2-door sedan, fully equipped, only 3500 mi. like new. $1325. Save $175. 2058 COLORADO BLVD. Eagle Rock. GA. 6705

BUICK '26 MASTER 6 SEDAN
The very latest, run very few miles, every accessory. Tremendous sacrifice. Only $1350 dn. 1124 S. Figue.

BUICK sed., rec. '27, dr. 1000 miles. Sac. $250 dn. Tms. owner WA. 7906

CADILLAC 63 Landau-Sedan, completely refinished, beautiful finish, India balloon tires, trunk, bumpers, spare tire, etc. Guaranteed. $2150. Terms. 1401 No. Vine. HO. 6142.

CADILAC '27 sport sedan. '24 custom 2-p. coupe, '25 vic. coupe, '24 6-p 5-pass. sedan, all good, completely rebuilt & like new.
Herb T. Brown 1431 N. Vine HE. 1431

CADILLAC brougham, New series. Like brand new. $815 down.
Many Other Bargains
1401 No. Vine. HO. 6142

CADILLAC 63 suburban, practically a brand new car. $665 down.
Many Other Bargains
1401 No. Vine. HO. 6142

CADILLAC 61 sedan, A-1 mech. cond. Looks & runs like new. Must sell need money. See Sun. 1415 OAK ST.

CADILLAC 7 sed. '24, like new. Bargain. Must sell. 1826 Taft ave.

CHANDLER METRO. SED. 1927.—Never registered, hardly broken in. Real value. Must sell.
W. P. HERBERT CO.
1110 S. Flower. WEstmore 0232.

CHEV. COACH, 1926, done 10 000 miles. New tires. Like new. $525. Terms. Chev. Dealer, 2707 W. Pico

CHEV '24 landau sed., practically '27 mod. as car was delivered Dec. 15, '26. Will be sold at tremendous sac. Stored at 1824 S. FIGUEROA.

CHEVROLET 1926 landau. New Duco gray finish, distinct wheels, bumpers, other extras. Snap. Terms.
J. V. BALDWIN, 1417 So. Figueroa.

CHRYSLER 70 sedan, latest 1926 ser. 4-door, 5-pass., pract. br. new Must sac. at once. Many extras. Easy pymts. arrg. $285 dn. 507 S. Flower.

CHRYSLER 63 Sedan, latest 1926 ser. 4-dr., 5-pass., practically brand new car. Trem. sac. $795. Easy paymts. arrgd. $165 down. 507 S. FLOWER.

AUTOMOBILES, ETC.—
Miscellaneous —40

Sedans for Sale —40-D

Chrysler 1924 Sedan
$1025.
Can hardly be told from new, many extras. A real special.
HOWARD AUTOMOBILE CO.
1247 So. Figueroa. WE. 5013.

CHRYSLER 70 brougham, 1927 series Exact, new Many extra. Tremendous sac. Must sell immediately. Easy pymts. arrg. $295 dn. 507 S. Flower.

CHRYSLER 70 broughams, just like new. Reconditioned & guaranteed, fully equipped. Will sell at discount. $980 Buick Sedan. Will sell at discount. $980
HUDSON brougham, latest model, just like new. Will sacrifice $1100 equity if taken at once. Owner, 1444 Cherokee. GL. 4773.

HUDSON brougham, 1926 series, practically new car. Biflex bumpers, every ext. Tremend. sac. $950. Easy pymts. arrg. $150 dn. 507 S. Flower.

Hup. '25 Club Sedan $845
Completely overhauled, original finish like new, disc wheels, balloon tires, spare, trunk, bumpers, etc. This is a terrible buy. Terms.
HUP USED CAR DEPT.
516 W. Pico. Open eves.-Sun.

HUP. 6 SEDAN
Only few months old. Looks and runs like new. Guaranteed. Sacrifice $400 down.
HUP USED CAR DEPT.
516 W. Pico. Open eves.-Sun.

JEWETT '26 DE LUXE SEDAN
NEARLY NEW. $1250. TERMS.
2212 SO. FIGUEROA.

LINCOLN
5 PASS. SEDAN. MARINE BLUE. RUN ONLY 5000 MILES. PERFECT CONDITION. WILL SELL AT A REAL SACRIFICE. ADDRESS D, BOX 74, TIMES OFFICE.

LINCOLN 4-pass. Judkins sedan, '25. The cleanest used car in our stock. The present price on this type car is $4500. Terms. 549 Western. DU. 1396.

LINCOLN 1926 sedan run only 4000 miles. Just as good as new. Beaut. Marine blue lacquer. Three nickeled sq. sides. 1 mo. free service. Guar.
PIERCE-ARROW de luxe coupe, beautiful finish, fully equipt., shows very little wear. Sacrifice $2645. Terms to suit. 756 S. ALVARADO.

LINCOLN '24 Brunn 5-p sedan. 24 Lebaron & '25 Judkins, 4-p sedans and many other good cars for sale priced to sell.
Herb T. Brown, 1431 N. Vine HE. 1431

LINCOLN Judkins sedan, '25. Has new 8000 mile motor, balloons, dual wooden whls., trunk rack. Take late model car. Dr. 2000.

Nash Adv. 6 Sedan '27
Driven few miles. Has every extra. Positively like new. A real value.
HARMON AND ATWOOD
2144-6-8 W. Washington. EM. 7

Los Angeles Daily Times.

AUTOMOBILES, ETC.—
Miscellaneous

ED MACKS
TRUCK CORP.
eda at Twentieth
USED TRUCK
Trailers
TOMOBILES WANTED
F. SWARD
—LIVE STOCK
A Real Sacrifice
FORCED SALE
Look 520 N. Highland
English Beauty
Beverly's Best Rest
BY COMPARISON
SACRIFICE
GLENN & SMITH
FORD & BECKER
5033 ROSEWOOD
Inspection Invited
123 SO. IRVING
307 SO. ORANGE DR.
HOWARD & BOSWELL

PETS AND SUPPLIES—
For Sale, Exchange, Wanted

FOR SALE
REAL ESTATE
HOUSES—
For Sale
Miscellaneous

Tremendous Sacrifice
$27,000.00
FORCED SALE
$16,800
STUCCO HOME
GLENN & SMITH
AUCTION
MUST BE SOLD
A Real Sacrifice
2000 EDGEHILL DRIVE
Open for Inspection
405 SO. IRVING
LAACK & WILLIAMS
9 RMS. 2 STORY
BY OWNER
Look—Crenshaw Blvd.
SACRIFICE
100X200
$10,000 CASH
FORD & BECKER
SACRIFICE
$10,500 Larchmont Dist.
Dippell-Wallace-Bermant
7 RMS. 2 BATHS
AND ONLY $12,500
Inspection Invited
123 SO. IRVING
307 SO. ORANGE DR.
HOWARD & BOSWELL

HOUSES—
For Sale
Miscellaneous

A Real Spanish Gem
$27,000.00
KELLS & GRANT
CORNER HOME
$15,000
Watch it Double in Value
S.E. Cor. 8th & Oxford
Cor. Lot 150X128
KELLS & GRANT
MUST BE SOLD
Beautiful Los Feliz Home
CLINCH & THURTLE
100X200
$27,000.00
FORCED SALE
$16,800
STUCCO HOME
GLENN & SMITH
AUCTION
MUST BE SOLD
Dippell-Wallace-Bermant
WE WORK BARGAINS
Not Chances: Here's One!
121 FREMONT PLACE
SACRIFICE
$10,500 Larchmont Dist.
Dippell-Wallace-Bermant
7 RMS. 2 BATHS
AND ONLY $12,500

HOUSES—
For Sale
Miscellaneous

$17,750.00
READ THIS
$9500—ENGLISH BRICK
$100 DOWN
SEE THIS
EGYPTIAN HOME
SPANISH HOME
With Small Cash Payment
KELLS & GRANT
SPECIAL BELOW VALUE
SACRIFICE
$10,000 CASH
$1000 CASH
Foreclosure
INVESTIGATE THIS
INCOME SNAP
REAL HOME $6500
HARRY GROSSMAN
SO VERY ARTISTIC
$14,000 WANTED
$6500
Was $7900—Now $6750
$10,000 UNDER VALUE
REAL HOME BARGAINS

HOUSES—
For Sale
West and Northwest

AUCTION
$10,000 CASH, $40 PER MO.
$4850
Small Payment Down
5 RMS. PAVED ST.
2 HOUSES COR. $6100.
$5500.00
$9500 CASH, $60 PER MO.
Owner's Sacrifice
In Your Imagination
Yes, I Will Trade
Double Bung. and House
TAFT REALTY CO.
WHY PAY RENT
4 Family Flat
T. D. Default
$10,000 UNDER VALUE

HOUSES—
For Sale
South and Southwest

$4850
Small Payment Down
5 RMS. PAVED ST.
2 HOUSES COR. $6100.
$5500.00
$100 CASH, $40 PER MO.
Yes, I Will Trade
Double Bung. and House
TAFT REALTY CO.
WHY PAY RENT
4 Family Flat
T. D. Default
$10,000 UNDER VALUE
Foreclosure
$1000 CASH
INCOME SNAP
REAL HOME $6500
HARRY GROSSMAN
SO VERY ARTISTIC
$14,000 WANTED
$6500
Was $7900—Now $6750
REAL HOME BARGAINS

HOLLYWOOD—
For Sale, Exchange, Etc.

Owner's Sacrifice
In Your Imagination
Yes, I Will Trade
Double Bung. and House
TAFT REALTY CO.
WHY PAY RENT
4 Family Flat
T. D. Default
$10,000 UNDER VALUE
Near Garden of Alla
Residence Lots
FOR
Trust Deeds
Laurel & Melrose.
$8500 6 Rms.
BUILDERS
FOR EXCHANGE
Beverly Hills Residence
3 Lots, Country Club Dr.
FOR RENT
BEVERLY HILLS—
For Sale, Exchange, Etc.

Charm Comfort Value
A RARE HOME COMBINATION
FOR EXCHANGE
Beverly Hills Residence
3 Lots, Country Club Dr.
BUILDERS
Owner's Sacrifice
In Your Imagination
Yes, I Will Trade
Double Bung. and House
TAFT REALTY CO.
WHY PAY RENT
4 Family Flat
T. D. Default
$10,000 UNDER VALUE
Foreclosure
$1000 CASH
INCOME SNAP
REAL HOME $6500
HARRY GROSSMAN
SO VERY ARTISTIC
$14,000 WANTED
$6500
Was $7900—Now $6750
REAL HOME BARGAINS

BEVERLY HILLS—
For Sale, Exchange, Etc.

HELP!
New Foothill Home
BEAUTIFUL ESTATE
JUST COMPLETED
A GOOD BUY
$10,500
A REAL BUY
A REAL BARGAIN
BEAUTIFUL ESTATE
SACRIFICE
HOME BEAUTIFUL
$6800
Owner's Sacrifice
In Your Imagination
Yes, I Will Trade
Double Bung. and House
TAFT REALTY CO.
WHY PAY RENT
4 Family Flat
T. D. Default
$10,000 UNDER VALUE
Foreclosure
$1000 CASH
INCOME SNAP
REAL HOME $6500
HARRY GROSSMAN
SO VERY ARTISTIC
$14,000 WANTED
$6500
Was $7900—Now $6750
REAL HOME BARGAINS

GLENDALE—
For Sale, Exchange, Etc.

BIG ENGLISH STUCCO
SEVEN LARGE ROOMS
$6000—$500 CASH
Glendale Realty Company
AN IDEAL HOME
$1100 DOWN
SEE MARY
SPAIN IN PASADENA
ALHAMBRA—
For Sale, Exchange, Etc.
SOUTH PASADENA—
For Sale, Exchange, Etc.
EAGLE ROCK—
For Sale, Exchange, Etc.
$500 DOWN
HIGHLAND PARK—
For Sale, Exchange, Etc.
HUNTINGTON PARK—
For Sale, Exchange, Etc.
SANTA MONICA—
For Sale, Exchange, Etc.
A LOVELY HOME
312—16th Street
The Frank Meline Co.
$6800
AUCTION
NOT PROFITS, BUT FORTUNES

SANTA MONICA—
For Sale, Exchange, Etc.

S. H. West & Co.
SANTA MONICA

Within the SOUL of every human being is an URGE TO DO. Some do WRONG, some DO RIGHT. Follow this URGE aright, it will save you many pitfalls. Ever felt this URGE to own your home?

Unfortunate circumstances compel owner to sacrifice his home.

A SPANISH HOME on 60-ft. CORNER, surrounded with beautiful GROWN TREES. Ocean & mountain view. Restricted neighborhood. Lot worth $4500, house cost $5500. ALL TILED ROOF. Lawn, sprinkler system. Yard laid out in roses & many FRUIT trees. PATIO with gold fish pond. Living-rm. with real fireplace. Dining-rm. THREE BEDROOMS. Kitchen with nook, tiled sink. Bath tiled. FURNACE with heat to ALL rooms. Mortgage $3250, 6½%, proves value. $2000, $50 month, inc. int., 7%. PRICE $8750.

NEW SPANISH HOME, just completed, on CORNER nr. Occidental College & Beverly Blvd. TILED ROOF. Lawn back & front, sprinkler system. Yard laid out in fruit trees. Keyed rock RETAINING WALL.

This corner is on an avenue of magnificent TREES with view ocean & mountains.

TWO PATIOS with PADRE tiled floor. LIVING-RM. is large with decorated PERIOD CEILINGS. Open fireplace, parquet flooring. DINING-RM. has EXTRA fireplace, PERIOD CEILINGS, parquet floors. BREAKFAST-ROOM. KITCHEN has sanitary sink with ELECTRIC DISH Washer. THREE LARGE BEDROOMS. Sanitas walls, beautifully decorated. DOUBLE CLOSETS, CEDAR-LINED, mirrored doors. Two baths, two showers. CHAUFFEUR'S or maid's room complete. Outside LAUNDRY with ELECTRIC WASHER. FURNACE HEAT. DOUBLE GARAGE. Mortgage $7500 guarantees value.

$3500 CASH—$15,500.

1337 OCEAN AVE., PHONE 22149.

GENTLEMAN'S ESTATE

Overlooking Mandeville Canyon in Santa Monica. Magnificent view of mountains and ocean. Grounds wonderfully laid out. Place must be seen to be appreciated. Will sell on a permanent home with every advantage as to newness, design, adaptability, etc. Priced right for a quick sale. Might consider exchange on small home as part payment.

C. C. Moore, with

The Frank Meline Co.
Ocean ave. & Santa Monica Blvd.
Santa Monica. Phone 26161

WE MAINTAIN a complete RENTAL DEPARTMENT. Palisades and beach bungalows, apartments and flats.
THE FRANK MELINE CO.
Ocean ave. & Santa Monica Blvd.
Santa Monica. Phone 26161

5-RM. new Span. stuc., lawn, shrubs, patio, sprinkler, E. front dbl. gar. $11,000. Glenwood Inv. Co., WA. 0017.

CLOSE-in apartment site, corner. Cheaper than linoleum. 47c qtr sq. ft. 111 Santa Monica Blvd. Phone S. M. 22790.

CITY LOTS AND LANDS—
For Sale —33

AUCTION

Saturday, Jan. 29th, 10:30 a.m. Southeast corner 47th Place & Main st. Lot 90x130. Zone C. Large enough for theater, hotel, factory, church, block this lot. Look this up; values in that section. Sells to highest approved bidder for CASH over all incumbrances of $4000. Yours for honest auctions. COL C. F. CALHOUN CO., INC. Auctioneers. Phone AX. 3889. Office, 4506 So. Main at 47th.

BUILDERS ATTENTION

TRUST DEED BASIS
Residence and income lots in Beverly-La Brea district.
Mr. Freeman, owner. OR. 7501.

DIRECT from OWNER, 60 ft. frontage, near Figueroa and Washington on Estrella ave., on account of illness to sacrifice $9000. Terms. Phone AX. 3889. Office, 4506 So. Main at 47th.

Pico Blvd. Frontage

"Think." 75c sq. ft., $15,000 cash. Easy terms. No phone information. SHUCK, 5054 W. PICO. RA. 0111.

BUILDERS ATTENTION
6 lots facing fairway of local golf course, with matured trees on lot; attractive opportunity for responsible party. Keyed rock RETAINING WALL.

THIS corner is on an avenue of magnificent TREES with view ocean & mountains.

TWO PATIOS with PADRE tiled floor. LIVING-RM. is large with decorated PERIOD CEILINGS. Open fireplace, parquet flooring. DINING-RM. has EXTRA fireplace, PERIOD CEILINGS, parquet floors. BREAKFAST-ROOM. KITCHEN has sanitary sink with ELECTRIC DISH Washer. THREE LARGE BEDROOMS. Sanitas walls, beautifully decorated, DOUBLE CLOSETS, CEDAR-LINED, mirrored doors. Two baths, two showers. CHAUFFEUR'S or maid's room complete. Outside LAUNDRY with ELECTRIC WASHER. FURNACE HEAT. DOUBLE GARAGE. Mortgage $7500 guarantees value.

$3500 CASH—$15,500.

1337 OCEAN AVE., PHONE 22149.

GENTLEMAN'S ESTATE

Overlooking Mandeville Canyon in Santa Monica. Magnificent view of mountains and ocean. Grounds wonderfully laid out. Place must be seen to be appreciated. Will sell on a permanent home with every advantage as to newness, design, adaptability, etc. Priced right for a quick sale. Might consider exchange on small home as part payment.

C. C. Moore, with

The Frank Meline Co.
Ocean ave. & Santa Monica Blvd.
Santa Monica. Phone 26161

WE MAINTAIN a complete RENTAL DEPARTMENT. Palisades and beach bungalows, apartments and flats.
THE FRANK MELINE CO.
Ocean ave. & Santa Monica Blvd.
Santa Monica. Phone 26161

CITY LOTS AND LANDS—
For Sale —33

ADJOINING WILSHIRE BLVD.
LOTS — ONLY $2000

THIS INCLUDES ALL IMPROVEMENTS AND SEWERS. TERMS ONLY 1-5 DOWN, BAL. 4 YEARS. WHY GO AWAY OUT IN "THE STICKS," WHEN YOU CAN BUY FOR INVESTMENT OR HOME, RIGHT OFF THE MOST WONDERFUL BOULEVARD IN THE WORLD TODAY. ONLY FIVE MINUTES FROM THE PACIFIC OCEAN AND SANTA MONICA'S WONDERFUL CLUBS. AT SUCH A LOW PRICE, YOU OWE IT TO YOURSELF TO INVESTIGATE THIS. DRIVE DOWN TO THE

Wilshire Pacific Tract

26th & WILSHIRE, SANTA MONICA
PHONES F. M. 26750; OR (L. A.) WH. 1196

THE LYON REALTY CO.

Extra Specials
HANCOCK PARK

RESIDENCES & INCOME LOTS.
Sycamore so. of Sev. 40x130..$5,400
Orange so. of 2nd. 42x130..4,800
McCadden, cor. 3rd. 79x118..12,800
Lot, Palmas nr. 3rd. 75x118..7,500
Hudson nr. 1st. 100x178..31,250..7,500
Hudson nr. 1st. 95x178..$24,000

KELLS & GRANT
Wilshire at Western DU. 2000.

FORECLOSURE

L. A.'S GREATEST SACRIFICE
MUST BE SOLD THIS WEEK.
NOW $29,000 $40,000 $25,000
$6000 1st mtge. $13,000 2nd.
BALANCE TERMS.
N.E. cor. 16th & Berendo.
Chance of a lifetime, don't wait.

JAMES J. DONAHUE
Wilshire corner Western. DR. 4951

LARGE RESIDENTIAL LOTS IN THE BEAUTIFUL LOS FELIZ DISTRICT. UNEXCELLED VIEW AND CLIMATIC CONDITIONS. PRICES RANGE UPWARD FROM $3500 AND CONVENIENT TERMS CAN BE ARRANGED. FOR FURTHER INFORMATION CALL AT 2957 LOS FELIZ BLVD. GL. 6715.

VISUALIZE YOU

What it would mean to you to live overlooking a beautiful park, with an unobstructed view of the mountains, Hollywood, Los Angeles and the ocean. A State University practically at your very door. West from 46x135 for $6500. Easy terms. Improvements include electroliers and parkway trees. MR. McGILL, OX. 7187.

Wonderful Buy $3700

HILLSIDE VIEW LOT 90x170
Highly restricted residence lot in Central Hollywood, north Franklin ave. Concrete paving, sewer, gas, water and boulevard strip. Trees are in and included in the purchase price. Terms. $1250 cash, balance easy. No agents. WH. 1161.

KENMORE AT 8TH
100X145 $36,000

This magnificent hotel site opposite the Ambassador Hotel, small payment required. JOHNSON.
JAMES J. DONAHUE
Cor. Wilshire & Western. DR. 4951.

12 RESIDENT building lots in very desirable community, 15 minutes from center of city, at an exceptional bargain. Price approximately $1500 apiece. For information call VA. 4250.

LARGE OPPORTUNITY!
Lot 161x240, bordering on Los Angeles Country Club and north of Wilshire Boulevard, with wonderful mountains and ocean. Can be bought for $15,500. Compare this price with that of similar sites offered you. Easy terms. MR. SANDEFER, OXford 1116.

CARTHAY CENTER
$4500

We can deliver a residence lot, $1150 in this beautiful tract for $4500.

The price speaks for itself. For full information, WH. 2413.

VICO AT HAUSER
Strictly residential with fine homes around, 60 by 140 feet, four from yard to Los Angeles Country Club golf course. Mountain, city and ocean views. Unobstructed, close to Wilshire Boulevard. Call GRanite 7460.

BUILDERS, NOTICE

We have two fine res. lots near schools, bldg. restrictions, etc., all improv. in at tremendous discounts. Surrounded by good homes. Can deliver per lot, 100x178x31.250..$7500
Phone EM. 1145. MR. ROBERTSON.

NORTH OF LOS FELIZ BLVD.
$6250. 164 feet, balance nearly payments. This lot is 66x123 and faces two streets, very easy building site. Level. Is only one block north of Los Feliz Blvd. Price includes Pyle underground conduits, protective restrictions. Phone GL. 2227.

BUYER — BUILDER — AGENT
Western ave. business property.
BETWEEN 47TH AND 47TH.
Owner gone to Europe.
Don't overlook this opportunity! Finest place on Western. 75x150. Must sell this week.

WESTWOOD LOT
WESTWOOD INCOME CORNER—$7500 will give you possession of this wonderful corner, 74x132, 1 block from Wilshire Blvd. on thru boulevard to ocean. Surrounded by 6000 developments. MR. LEE, ORchard 9462.

ATT. lot buyers, have Siebert & Heiden, Assc., arct. & eng., design & superintendent the erection of your building to suit lot. Let our experience save you money and trouble. Temporarily at 1264 Fairfax ave. Holly. 1276. GR. 8101.

ATTENTION!

Anyone having $6000 cash can buy my corner apartment site at half price, just east of Vermont and Franklin. Principals only. Oregon 8142.

HANCOCK PARK LOT

Can deliver the best buy on Highland. Lot 50x150. For real bargains in Hancock Park. MR. NATHAN Realty Board. 1645 Wilcox. 6419 Wilshire. WH. 1196. Eve. WH. 5556.

Exposition Blvd.

BUSINESS LOT
Will sacrifice my $2250 equity for $1250, bal. on easy terms. $20 mo. My loss is your gain. GR. 2851. Eves., GR. 2784.

AUCTION
Fri., Jan. 28, 2 p.m., VA. 4551.
Lot 18, Blk. 6112, Tract 6833, Palos Verdes Estates, to be sold to highest bidder.
Opposite Golf Course.
Willis Land Co. G. M. Banks, auct.

HILLDERS have several high-class residential lots. No cash required. Will take back Trust Deed following first mortgages in full specified. REEVES & WILTON 567 S. HILL ST.

LOTS ON T. D. BASIS
I have some good residence and income lots for builders. You can place 1st in front of T. D. Also take in your trust deeds on clear lots. GRAVER, 423 Com. Exch. Bldg.

CHEAPEST lot in Wilshire for fine apts. Hobart Blvd. 60x125 $18,000 on terms or discount for cash. See owner, 1 block south.

THE HENRY de ROULET CO.
Wilshire at Western. DU. 4400.

LA BREA—Lot 112 minutes from center Hollywood, $300 cash, full price $1250, bal. small mo. pay. Bids wanted. Box 201, Times Office. Easy terms. OWNER, address Z. box 201, Times Office.

FIGUEROA SACRIFICE

54x150, unrestricted at 48th. $14,000 terms. Own. 527 Bx. Italy Bldg. VA. 4087.

VAN NESS AVE. COR. BARGAIN
Unrestricted cheapest cor. 1 blk. off Beverly Blvd. High ground. Both sts. paved. 60x140. Sacrifice price, $13,000. OWNER, OX. 3827.

AUCTION. S. West cor. 3 Fedora st. 8 lots, 1 blk. from Ambas. Hotel. Owner forced to liquidate. Fri. 2 p.m., Jan. 28. C. H. O'Connor.

RESIDENCE LOTS
WESTWOOD
Santa Monica Blvd. frontage. Full price $2500. Easy terms. Phone MUtual 4232. Station 45.

LARGE Moiano Hills corner estate, north of Beverly Blvd. $32,500. Will accept equities in smaller lots to $10,000 or sell on terms. HE. 2305.

HIGHEST bargain on Washington, bus. lot 40x120, next to cor. & 20 ft. alley $4450; cash basis. Best price on Hill Park. Hurry. 4632 Wash'n. WH. 1461.

BUILDERS, take notice. E. front 60-ft. lot, N. of Pico, nr. Forum. Sat. apt. site, reduc. from $14,000 to $8750. HE. 2346. Eves. OX. 3876.

MUST sell my 50-ft. lot on La Cienega Blvd., ½ blk. north of Wilshire Blvd. Bargain. HOllv 4825.

LOT bargains. Residence & income & business. We have 3. 5905 FRANKLIN. HE. 201.

SE. NORMANDIE & 10TH, $6000. Apt. site with small house. Let slow; worth more. Need money. FI. 4349.

LARGE lot between Hoover and Denker on 119th st. Must be cash. Address Box 20, Times Office.

OWNER wants car or L.D. as 1st payment on lot on 79th nr. Western. Phone owner 41220. SIMMON WAY, Flat 2.

$250 CASH, Imp. lot 40x120, off car line, close in, nr. sch. 4 stores. $1400 bal. T. D. DU. 2252.

FRANKLY, I need money, will sacrifice my $6x150 apt.-house site in Westlake dist. OWNER, WH. 1076.

LARGE lot in North Hollywood, $100 will handle, balance long terms. GR. 4473.

HARVARD near cor. 11th, $4900 tms. owner, 176 S. Harvard. WA. 1676.

CITY LOTS AND LANDS—
For Sale —33

Hotel & Apt. Site

Kingsley Dr. bet. Wilshire & 6th. 95x150
UNRESTRICTED, NO SET-BACK
This is one of the finest sites for a high-class improvement in the city. Now improved with beautiful 15-room residence in A-1 condition. Large garage with ample servants' quarters. House will produce big income while the ground value will rapidly rise. Splendid location for private school. Call me for price; IT'S RIGHT.
Call Mr. Hauter.

KELLS & GRANT
Wilshire at Western. DU. 2000.

1 ACRE ground on Western ave. north of Adams. We can deliver this at a price way under value. Mr. Freeman.

W. I. Hollingsworth Co.
TR. 9851. Realtors.
Hollingsworth Bldg., 6th and Hill.

$258 FOOT BEVERLY BLVD. BUS. COR. 91x110 TO ALLEY

Positively cheapest corner on this busy blvd. Let me make you a real profit on this. Edgar Conner Lot. 139 N. Larchmont Blvd., GR. 0222.

CLOSE in, business lot, 1½ blks. W. of Figueroa, suitable for garage or light industrial. Present improvements leased for $100 month, located at 1411 Venice. Price $16,000. $5000 cash, balance easy.
D. E. McCASKILL.
Vandike 8294. 408 Bartlett Bldg.

PICO AND CRENSHAW
Can deliver corner on the West Side. Ripe for a major improvement at a bargain and easy terms.

JOHN ALVA BELL
4075 WEST PICO.

CORNER, 164 ft. center of business section, 3 stores occupied by hardware, Daley's grocery & furniture, paying 6% net. The location for a super & quick & handsome profit. Bal. easy terms. Owner, REAVIS, Owensmouth, Cal. Ph. 139.

SEPULVEDA BLVD. Near Pico

$2200 cash. $2150—15 months. $2150—22 months, pays 7% net on gross investment & should double in value in 2 years. OWNER. RO. 2088.

WONDERFUL BUS. PROPERTY. Will pay 25% of entire value, 40% on amount to handle, less int. & carrying charges. Besides future value increase, nearly equal 1926-1922 income. Recommend quick action. Hefferlin & Hefferlin, 1124 McCadden Pl., Hollywood. GR. 8101.

BARGAIN
Best 90-foot corner on West Slauson. Leased to Big Oil Co., $135 per mo. When Sears-Roebuck Bldg. completed, will double in price. $21,000. Terms. Pays 7% net. worth $500 a foot now. P. R. HITCHCOCK-WRAY, cor. 6th ave. & West Slauson.

SPECIAL NOTICE

In the heart of Glendale business district on Brand Blvd. For quick sale, I will sacrifice my valuable lot, 50x150. $50,000; this is way under value. Your chance. My loss is your gain. Call owner WE. 3221, 1526 S. Figueroa for info. Mr. Alexander.

PICO BLVD. STA. MON.

One of the best located corners on this main artery. $4,000 cash will sell part or all. May consider exchange. This cor. is ripe for improvement, and should double in value in the next 3 yrs. Owner, OR. 8521.

SPECULATORS!

B.E. corner Main & 28th st. 160x132. Income now $10,000, $47,500, terms if sold NOW. GOETZ, owner, OL. 2191.

LA BREA AVE.

Paving started. Buy now for safe profit. Cheapest lot between Beverly & 3rd. $250 a ft. Small cash payment. N. W. MATLOCK & CO., Exclusive Agts. 130 So. La Brea. OR. 4501.

Figueroa St. Frontage

50 ft. front close in, improved 2 dble. bungs., furnished, 4 gar., good inc. $12,000. Terms arrngd. 4275 S. BROADWAY.

Speculators Notice

75 feet Slauson, with 6-rm. home, nr. Sears Roebuck, can be handled with $2100, bal. easy terms. $500 S. Vermont. WO. 2611.

Western Ave. Steal

90 ft., fully imp. with desirable brick bldg., N. of Wilshire. Can deliver for few days for $50,000 with $20,000 cash. No. agts. GR. 0659.

GOOD PROFIT

can be made, 3 business corners, all rented, must be sold, $15,000 down. OWNER WE. 2441.

SOUTH HILL STREET CORNER
House and lot on wonderful business or industrial site. Will sell outright or arrange a building loan to be paid off like rent. Owner, HU. 8195.

E. 9th St. Blvd. Corner

82x125 to alley nr. Sears-Roebuck new plant. For improvement. Or swap at $18,500. NO. 4189.

SAVE $15,000

Prominent bus. corner facing two major boulevards. 164x150. Sac. $125. Owner, M. Alhanra 2961-R.

FINE business corner, close in, newly improved and leased for 5 yrs. Total rent over $11,000. A snap at $17,000. $5000 cash. Owner, 520 Garland Bldg. 9th & Spring. Pb. TR. 7849.

On Western Avenue

50 ft. lot, N. of Manchester, improved & rented at $4800.
4101 S. Western ave. UN. 7020.

STORES paying 10% net, $5000 yr. Fifth street, 4 blocks from Rosslyn Hotel. Will take back $25,000 mtg. Walter Horne Co. 101 Americas Bldg. Branch, Calif. Pk. 64184.

THE street with a real future. Vermont ave., near Beverly. 50x140. $4,500 small payment down. GRIFFITH, DU. 5468.

SPECIAL NOTICE

In the heart of Glendale business district on Brand Blvd. For quick sale, I will sacrifice my valuable lot, 50x150. $50,000; this is way under value. Your chance. My loss is your gain. Call owner WE. 3221, 1526 S. Figueroa for info. Mr. Alexander.

PICO BLVD. STA. MON.

One of the best located corners on this main artery. $4,000 cash will sell part or all. May consider exchange. This cor. is ripe for improvement, and should double in value in the next 3 yrs. Owner, OR. 8521.

SPECULATORS!

B.E. corner Main & 28th st. 160x132. Income now $10,000, $47,500, terms if sold NOW. GOETZ, owner, OL. 2191.

LA BREA AVE.

Paving started. Buy now for safe profit. Cheapest lot between Beverly & 3rd. $250 a ft. Small cash payment. N. W. MATLOCK & CO., Exclusive Agts. 130 So. La Brea. OR. 4501.

Figueroa St. Frontage

50 ft. front close in, improved 2 dble. bungs., furnished, 4 gar., good inc. $12,000. Terms arrngd. 4275 S. BROADWAY.

Speculators Notice

75 feet Slauson, with 6-rm. home, nr. Sears Roebuck, can be handled with $2100, bal. easy terms. $500 S. Vermont. WO. 2611.

Western Ave. Steal

90 ft., fully imp. with desirable brick bldg., N. of Wilshire. Can deliver for few days for $50,000 with $20,000 cash. No. agts. GR. 0659.

GOOD PROFIT

can be made, 3 business corners, all rented, must be sold, $15,000 down. OWNER WE. 2441.

SOUTH HILL STREET CORNER
House and lot on wonderful business or industrial site. Will sell outright or arrange a building loan to be paid off like rent. Owner, HU. 8195.

E. 9th St. Blvd. Corner

82x125 to alley nr. Sears-Roebuck new plant. For improvement. Or swap at $18,500. NO. 4189.

SAVE $15,000

Prominent bus. corner facing two major boulevards. 164x150. Sac. $125. Owner, M. Alhanra 2961-R.

FINE business corner, close in, newly improved and leased for 5 yrs. Total rent over $11,000. A snap at $17,000. $5000 cash. Owner, 520 Garland Bldg. 9th & Spring. Pb. TR. 7849.

On Western Avenue

50 ft. lot, N. of Manchester, improved & rented at $4800.
4101 S. Western ave. UN. 7020.

STORES paying 10% net, $5000 yr. Fifth street, 4 blocks from Rosslyn Hotel. Will take back $25,000 mtg. Walter Horne Co. 101 Americas Bldg. Branch, Calif. Pk. 64184.

THE street with a real future. Vermont ave., near Beverly. 50x140. $4,500 small payment down. GRIFFITH, DU. 5468.

BUSINESS PROPERTY—
For Sale —35

WONDERFUL buy. Two-story corner brick and stucco store and apartment bldg. Income now $2820 per year and increasing. Price $19,500. Your own terms.

West side of Western ave. at 3rd. Owner leaving for East will sell two-story brick bldg. 4 stores and 11 offices for $100,000. Adjoining property held at 40% higher. Leased. Yearly rental income. Arrange terms.
HARRY GROSSMAN
204 Haas Bldg. 7th-Bdwy. TU. 5473.

Vine St.
Hollywood's Broadway

We have a corner on this fast improving artery at only $700 per ft. Size 125x132. Two theaters opening on street this month. Don't lose this opportunity, property is bound to increase.

JACOB STERN & SON, INC.
601-2 HAAS BLDG.
Trinity 4641 TRinity 4642.

OWNER'S UNUSUAL SACRIFICE—Close in high class highly improved business block, consisting of 202 ft. Sunset Blvd. by 15x in Beachy avenue brick stores, offices and court, rented and established 4 years. Income from all groups per year located 1044 to 1046 Sunset Blvd. Will sacrifice at $50,000 cash. No. agts. Call 6843 H. L. GILBERT.

Washington St. Corner

100x75
CLOSE TO WESTERN AVENUE
BUSINESS CORNER
$40,000
THIS IS THE OUTSTANDING BUY ON THIS BUSY STREET. Call Mr. O'Neil.

KELLS & GRANT
Wilshire at Western. DU. 2000.

1 ACRE ground on Western ave. north of Adams. We can deliver this at a price way under value. Mr. Freeman.

W. I. Hollingsworth Co.
TR. 9851. Realtors.
Hollingsworth Bldg., 6th and Hill.

$258 FOOT BEVERLY BLVD. BUS. COR. 91x110 TO ALLEY

Positively cheapest corner on this busy blvd. Let me make you a real profit on this. Edgar Conner Lot. 139 N. Larchmont Blvd., GR. 0222.

CLOSE in, business lot, 1½ blks. W. of Figueroa, suitable for garage or light industrial. Present improvements leased for $100 month, located at 1411 Venice. Price $16,000. $5000 cash, balance easy.
D. E. McCASKILL.
Vandike 8294. 408 Bartlett Bldg.

PICO AND CRENSHAW
Can deliver corner on the West Side. Ripe for a major improvement at a bargain and easy terms.

JOHN ALVA BELL
4075 WEST PICO.

CORNER, 164 ft. center of business section, 3 stores occupied by hardware, Daley's grocery & furniture, paying 6% net. The location for a super & quick & handsome profit. Bal. easy terms. Owner, REAVIS, Owensmouth, Cal. Ph. 139.

SEPULVEDA BLVD. Near Pico

$2200 cash. $2150—15 months. $2150—22 months, pays 7% net on gross investment & should double in value in 2 years. OWNER. RO. 2088.

WONDERFUL BUS. PROPERTY. Will pay 25% of entire value, 40% on amount to handle, less int. & carrying charges. Besides future value increase, nearly equal 1926-1922 income. Recommend quick action. Hefferlin & Hefferlin, 1124 McCadden Pl., Hollywood. GR. 8101.

BARGAIN
Best 90-foot corner on West Slauson. Leased to Big Oil Co., $135 per mo. When Sears-Roebuck Bldg. completed, will double in price. $21,000. Terms. Pays 7% net. worth $500 a foot now. P. R. HITCHCOCK-WRAY, cor. 6th ave. & West Slauson.

SPECIAL NOTICE

In the heart of Glendale business district on Brand Blvd. For quick sale, I will sacrifice my valuable lot, 50x150. $50,000; this is way under value. Your chance. My loss is your gain. Call owner WE. 3221, 1526 S. Figueroa for info. Mr. Alexander.

PICO BLVD. STA. MON.

One of the best located corners on this main artery. $4,000 cash will sell part or all. May consider exchange. This cor. is ripe for improvement, and should double in value in the next 3 yrs. Owner, OR. 8521.

SPECULATORS!

B.E. corner Main & 28th st. 160x132. Income now $10,000, $47,500, terms if sold NOW. GOETZ, owner, OL. 2191.

LA BREA AVE.

Paving started. Buy now for safe profit. Cheapest lot between Beverly & 3rd. $250 a ft. Small cash payment. N. W. MATLOCK & CO., Exclusive Agts. 130 So. La Brea. OR. 4501.

Figueroa St. Frontage

50 ft. front close in, improved 2 dble. bungs., furnished, 4 gar., good inc. $12,000. Terms arrngd. 4275 S. BROADWAY.

Speculators Notice

75 feet Slauson, with 6-rm. home, nr. Sears Roebuck, can be handled with $2100, bal. easy terms. $500 S. Vermont. WO. 2611.

Western Ave. Steal

90 ft., fully imp. with desirable brick bldg., N. of Wilshire. Can deliver for few days for $50,000 with $20,000 cash. No. agts. GR. 0659.

GOOD PROFIT

can be made, 3 business corners, all rented, must be sold, $15,000 down. OWNER WE. 2441.

SOUTH HILL STREET CORNER
House and lot on wonderful business or industrial site. Will sell outright or arrange a building loan to be paid off like rent. Owner, HU. 8195.

E. 9th St. Blvd. Corner

82x125 to alley nr. Sears-Roebuck new plant. For improvement. Or swap at $18,500. NO. 4189.

SAVE $15,000

Prominent bus. corner facing two major boulevards. 164x150. Sac. $125. Owner, M. Alhanra 2961-R.

FINE business corner, close in, newly improved and leased for 5 yrs. Total rent over $11,000. A snap at $17,000. $5000 cash. Owner, 520 Garland Bldg. 9th & Spring. Pb. TR. 7849.

On Western Avenue

50 ft. lot, N. of Manchester, improved & rented at $4800.
4101 S. Western ave. UN. 7020.

STORES paying 10% net, $5000 yr. Fifth street, 4 blocks from Rosslyn Hotel. Will take back $25,000 mtg. Walter Horne Co. 101 Americas Bldg. Branch, Calif. Pk. 64184.

THE street with a real future. Vermont ave., near Beverly. 50x140. $4,500 small payment down. GRIFFITH, DU. 5468.

BUSINESS PROPERTY—
For Sale —35

4% NET INCOME
SAFETY AND SURE INCREASE IN VALUE

Choice piece of improved business property near 4th and Santa Monica.

Price $55,000, but for a few days owner can use money to advantage and will sacrifice for $50,000.

This is a real bargain.
No trades.

LA CIENEGA BLVD.
The Coming Business Street.

Now being opened and paved from the mountains to the sea.

Large profits will be made by those getting in now.

We have the best buy near Beverly Boulevard.

Call O. F. Peterson.
with
W. M. GARLAND & CORNAY.
FA. 2440. 1200 W. M. Garland Bldg.

FOR SALE—
PRICE $32,500. $10,000 CASH
19% net on cash invested.
We can recommend no better investment in all L. A. Brick bldg. All leased for five years.
CENTRAL REALTY COMPANY.
MA. 2922. 1205 Lose State Bldg.

DEPENDABLE, LARGE INCOME — Buy 85 ft. apt. lot Wilshire dist. Strategic location. The location is st. $16,500. Apt. bldg. can be financed 100%. Income would be high and sure. Courtesy to brokers. Owner, phone 53840.

SPECULATORS

I have a 2-story brick downtown that any of the banks will appraise at $50,000 for $36,000. VAN BLYKE, 401 Story Bldg. VA. 7185.

CHOICE 26 ft. bus. lot on West Adams, $100 ft. ½ cash. A sacrifice. Call 5111 W. ADAMS. OR. 2401. South Gate City. 1c. sc. ft. Mason.

Near Normandie store with living quarters and 5-room bung. in rear. Snap, $11,000. Good terms. GL. 7197.

BUSINESS corner, Glassell avenue corner bargain at $6000, terms. See this. 4466 YORK BLVD. GA. 2769.

EXPOSITION BLVD. BUS. CORNER. 44x130. Will sacrifice for less than $90 ft. Phone owner, 2206 W. 8. DU. 7701.

FOR sale, 2 business lots also houses to be moved. Call at 1010 N. PITCAIRN AVE. Redondo Beach.

3236 FIGUEROA—Sac. at $150 frt. ft., frontage fine for hotel-apts., club, roadhse., inn or auto business.

FOR sale—either 20 or 40 ft. frontage on Main st. between 18th & Washington, nr. Nelson, WE. 2014.

ECHO PARK AVE., business corner, 5-room house, gar. Close in, $6000 terms. CALL, DU. 0184.

HOLLYWOOD Blvd. Western Ave. corner sell, trade or lease, will sell lease. 420 TAFT BLDG. GR. 8493.

99 LEASE in 5-rm. st. cor., near Figueroa. $350 per mo. Bx. 3414. J. H. Pylet Co., cor. Pico & Hoover.

50x150. Fremont ave., $10,000. Ph. HU. 1261-R.

THIRD ST. business corner W. of La Brea, priced right for quick sale. Owner, HO. 2931.

65½ FT. facing 9. Broadway, bet. 94 and 95 st. $50,000. Phone HU. 1261-M.

C ZONE big lot on Lovelace, 3-room house. Price $1250. HUTCHISON. 709½ W. Washington.

MUST sell $16,000 equity Western ave. bldg. Make offer. Call 5774 Western ave.

BRICK STORE BLDG., WESTERN ave. Good bargain. WA. 4562.

INDUSTRIAL PROPERTY—
For Sale and Exchange —36

40x110, K. 39. $6000; 40x120, McCarthy, $5300; 40x123, E. 14, $5400; 55x120, Gage, $4000; 50x150, Gage, $4500. Easy terms.

CLOSE-IN income industrial, 60 feet, 14th st. near San Pedro st. Phone owner, WH. 7395. Sacrifice price.

INDUSTRIAL site, 2 R. R. Cole & Co., 609 S. Grand. TR. 6018

INCOME PROPERTY—
For Sale —37

Hollywood Brick Apts.
Income $28,000.00

This extraordinary 3 story brick bldg. beautifully furnished, is located on large lot north of Hollywood Blvd., contains every modern feature & is 100% occupied constantly. The rents come about 26% gross on the total price of $135,000 or 40% NET on $25,000 cash to handle. Call GR. 8478.

DUPLEX

Beautiful new duplex. Six rms. up and down. Excellent location between Beverly & Melrose blvds. Offered at bargain For information call VAndike 4294.

MESA DR. SACRIFICE

Just opposite $2,000,000 Lejmert tract. Improved 50 x 140 corner filling station. Steel bldg. (Richfield.) Will sell property including business for $15,000. Terms. 40% cash. Balance for 5 yrs. If buyer does not want to run station himself. Easy terms. Possession. Call 2111 W. ADAMS. OR. 2401. South Gate City. 1c. sc. ft. Mason.

Near Normandie store with living quarters and 5-room bung. in rear. Snap, $11,000. Good terms. GL. 7197.

BUSINESS corner, Glassell avenue corner bargain at $6000, terms. See this. 4466 YORK BLVD. GA. 2769.

EXPOSITION BLVD. BUS. CORNER. 44x130. Will sacrifice for less than $90 ft. Phone owner, 2206 W. 8. DU. 7701.

FOR sale, 2 business lots also houses to be moved. Call at 1010 N. PITCAIRN AVE. Redondo Beach.

3236 FIGUEROA—Sac. at $150 frt. ft., frontage fine for hotel-apts., club, roadhse., inn or auto business.

FOR sale—either 20 or 40 ft. frontage on Main st. between 18th & Washington, nr. Nelson, WE. 2014.

ECHO PARK AVE., business corner, 5-room house, gar. Close in, $6000 terms. CALL, DU. 0184.

HOLLYWOOD Blvd. Western Ave. corner sell, trade or lease, will sell lease. 420 TAFT BLDG. GR. 8493.

99 LEASE in 5-rm. st. cor., near Figueroa. $350 per mo. Bx. 3414. J. H. Pylet Co., cor. Pico & Hoover.

50x150. Fremont ave., $10,000. Ph. HU. 1261-M.

THIRD ST. business corner W. of La Brea, priced right for quick sale. Owner, HO. 2931.

65½ FT. facing 9. Broadway, bet. 94 and 95 st. $50,000. Phone HU. 1261-M.

C ZONE big lot on Lovelace, 3-room house. Price $1250. HUTCHISON. 709½ W. Washington.

MUST sell $16,000 equity Western ave. bldg. Make offer. Call 5774 Western ave.

BRICK STORE BLDG., WESTERN ave. Good bargain. WA. 4562.

INDUSTRIAL PROPERTY—
For Sale and Exchange —36

40x110, K. 39. $6000; 40x120, McCarthy, $5300; 40x123, E. 14, $5400; 55x120, Gage, $4000; 50x150, Gage, $4500. Easy terms.

CLOSE-IN income industrial, 60 feet, 14th st. near San Pedro st. Phone owner, WH. 7395. Sacrifice price.

INDUSTRIAL site, 2 R. R. Cole & Co., 609 S. Grand. TR. 6018

INCOME PROPERTY—
For Sale —37

Hollywood Brick Apts.
Income $28,000.00

This extraordinary 3 story brick bldg. beautifully furnished, is located on large lot north of Hollywood Blvd., contains every modern feature & is 100% occupied constantly. The rents come about 26% gross on the total price of $135,000 or 40% NET on $25,000 cash to handle. Call GR. 8478.

DUPLEX

Beautiful new duplex. Six rms. up and down. Excellent location between Beverly & Melrose blvds. Offered at bargain For information call VAndike 4294.

MESA DR. SACRIFICE

Just opposite $2,000,000 Lejmert tract. Improved 50 x 140 corner filling station. Steel bldg. (Richfield.) Will sell property including business for $15,000. Terms. 40% cash. Balance for 5 yrs. If buyer does not want to run station himself. Easy terms. Possession. Call 2111 W. ADAMS. OR. 2401. South Gate City. 1c. sc. ft. Mason.

Near Normandie store with living quarters and 5-room bung. in rear. Snap, $11,000. Good terms. GL. 7197.

BUSINESS corner, Glassell avenue corner bargain at $6000, terms. See this. 4466 YORK BLVD. GA. 2769.

EXPOSITION BLVD. BUS. CORNER. 44x130. Will sacrifice for less than $90 ft. Phone owner, 2206 W. 8. DU. 7701.

FOR sale, 2 business lots also houses to be moved. Call at 1010 N. PITCAIRN AVE. Redondo Beach.

3236 FIGUEROA—Sac. at $150 frt. ft., frontage fine for hotel-apts., club, roadhse., inn or auto business.

FOR sale—either 20 or 40 ft. frontage on Main st. between 18th & Washington, nr. Nelson, WE. 2014.

ECHO PARK AVE., business corner, 5-room house, gar. Close in, $6000 terms. CALL, DU. 0184.

HOLLYWOOD Blvd. Western Ave. corner sell, trade or lease, will sell lease. 420 TAFT BLDG. GR. 8493.

99 LEASE in 5-rm. st. cor., near Figueroa. $350 per mo. Bx. 3414. J. H. Pylet Co., cor. Pico & Hoover.

50x150. Fremont ave., $10,000. Ph. HU. 1261-M.

THIRD ST. business corner W. of La Brea, priced right for quick sale. Owner, HO. 2931.

65½ FT. facing 9. Broadway, bet. 94 and 95 st. $50,000. Phone HU. 1261-M.

C ZONE big lot on Lovelace, 3-room house. Price $1250. HUTCHISON. 709½ W. Washington.

MUST sell $16,000 equity Western ave. bldg. Make offer. Call 5774 Western ave.

BRICK STORE BLDG., WESTERN ave. Good bargain. WA. 4562.

INCOME PROPERTY—
For Sale —37

New Apartment House
MONEY MAKER

$55,000. $55,000.

In center of Hollywood, 2 story 16 units. Unusually large living rm., separate dinettes, extra dressing rm. Elaborately furnished showing splendid per cent on total

...RY RANCHES— For Sale —70

...y Farm Acreage

...the last chance in tracts ...in now being offered at ...prices. This tract fronts on ...avenue, and is very close ... fine and business district. ...ter, electricity, pavement ...es in and paid for. Areas ...from ½ acre to as much ...want. Easy terms. We are ...and will help finance build... ...ect service and advice to ...ed rabbit beginners. ...are interested in acreage ...ouch with us. We have ...Arcadia for 17 years, and ...ow thoroughly.

...rzkopf Realty Co.
...FFICE: 2436 BALDWIN ...r. La Tunas Drive)
Since 1910.
...A house, good for... $2700
...ot 1848. Van Nuys. Cal.

...RY PROPERTY— For Sale —61

...VEL VALLEY ...AZING LAND

...on or section, bottom price ... sandy loam soil, fruitless ... growing days each year. ... and Simi R.P. R.R. and ...ocean highway. Taxes non... proposed Boulder Can... and other irrigation proj... ...ater agricultural develop... ...ment land producing $1500 ...ly grapes, Apply S. box ...ms Branch.

...125 DOWN ...50 PER MO.

...PLOTS. FULL PRICE
...NLY $2000
...between VENTURA BLVD., ...OULARD SKYLOX DR. ...minutes from Hollywood. ...this.
...G. FERGUSON CORP., ...VENTURA BLVD.

...nt 40 acres and good s... ...ent with splendid three ward... ...gs for the price of your ... of $1750. cleared. Your ... Might take part truck, ... alfalfa, hogs, turkeys. ... 25 miles ... between Hemet and Ele... ...paved highway. All fenced

...ON REALTY CO.

...Myrtle ave., Monrovia.

...GROWING rapidly. Land ...reasing in value by leaps ...is now under way. NOW ... buy ground, first part ...ncado land at lowest price ...terms. Oranges, lemons, ... and other valuable crops ...ood in abundance in this ...district. Send for illus... ...descriptive folder, which ...ailed information. EDWIN ...INC., 734 Van Nuys ...

COUNTRY PROPERTY— For Sale —69

...Santa Cruz ...

RANCHES, Homes, Subdivisions, ... Cal. ...

...Ventura County ...

60-FT. lot on blvd. with 1-rm. ... $250 down, $10 per mo. ...

...Vista Irrigation District ...

OWNER must sell 19 acres ... cado land. Price ... $600 per acre up... ...Lemon Grove area. Cl... ...

MOUNTAIN, RESORT, LOT ...Property—Sale, Exch., Rent

FOR SALE—Sec. 31, T. 1 S., R. 1 ... Mts., Chatsworth National Park. ... acres at $20 per acre. Title ... vide. Ocean and inland view ... breeze. Very accessible. ... mate. Beautiful ARBOR ... ft. Lots of water. Ideal ... Complete location if desired ... ranch, polo ponies, ... gambusias, park, rare ... homes. Drive up here ... miles, 12 miles east ... miles above Orange Co. ... be there workmen all ... cost. Phone Miss ... PETERSON.

MOUNTAIN ... $45, at 3½ mo. ... Owner. Phone Miss ... CABIN—24 mile ... canyon, Stream, ... BEAUTIFUL canyon lots, ...

...S & GRANT ...Wanted

...ORGON coast dairy ranch, 320 ... ...ranch, 2 sets buildings, ...ning streams through ... Some pine timber. Green ... suits your without ... Cows. Low taxes. Terms ... $15,000. Terms, 1-4 down, 1-4 ... Koe, Marshfield, Or.

...For Exchange ...

FOR EXCHANGE

Want local income up to ... $20,000 in exchange for ... improved residential lot, ... 125x150, located in ... clusive section of ... Michigan. ...

VALUE $7500 ...
This is exceptionally ... quick action essential ...
See JACK ROBINSON, ...
The Frank Meline Co.
462 N. Canon Dr., ... OX. 60...
Beverly Hills.

LOOK HERE

Will exchange new ... clear, for ranch ... in Wyoming. ... Price $ $45,000. ... public garage on ... both for clear. Will trade ... GALE REALTY EXCHANGE, ...

Desirable Acreage

...for exchange anywhere ... Inland most price. ... Write owner, box 19 ...

...ERN, NORTHERN PR... For Sale, Exchange, Et...

...For Sale

OREGON coast dairy ranch, 320 ... ...ranch, 2 sets buildings, ...ning streams through ... Some pine timber. Green ... suits your without ... Cows. Low taxes. Terms ... $15,000. Terms, 1-4 down, 1-4 ... Koe. Marshfield, Or. ...

...For Exchange ...

FOR EXCHANGE

...the last close-in tracts ...in now being offered at ...prices. This tract fronts on ...avenue, and is very close ... fine and business district. ...ter, electricity, pavement ...es in and paid for. Areas ...from ½ acre to as much ...want. Easy terms. We are ...and will help finance build... ...ect service and advice to ...ed rabbit beginners. ...are interested in acreage ...ouch with us. We have ...Arcadia for 17 years, and ...ow thoroughly.

...rzkopf Realty Co.
...FFICE: 2436 BALDWIN ...r. La Tunas Drive)
Since 1910.
...A house, good for... $2700
...ot 1848. Van Nuys. Cal.

...RY PROPERTY— For Sale —61

...VEL VALLEY ...AZING LAND

...on or section, bottom price ... sandy loam soil, fruitless ... growing days each year. ... and Simi R.P. R.R. and ...ocean highway. Taxes non... proposed Boulder Can... and other irrigation proj... ...ater agricultural develop... ...ment land producing $1500 ...ly grapes, Apply S. box ...ms Branch.

...125 DOWN ...50 PER MO.

...PLOTS. FULL PRICE
...NLY $2000
...between VENTURA BLVD., ...OULARD SKYLOX DR. ...minutes from Hollywood. ...this.
...G. FERGUSON CORP., ...VENTURA BLVD.

...nt 40 acres and good s... ...ent with splendid three ward... ...gs for the price of your ... of $1750. cleared. Your ... Might take part truck, ... alfalfa, hogs, turkeys. ... 25 miles ... between Hemet and Ele... ...paved highway. All fenced

...ON REALTY CO.

...Myrtle ave., Monrovia.

...GROWING rapidly. Land ...reasing in value by leaps ...is now under way. NOW ... buy ground, first part ...ncado land at lowest price ...terms. Oranges, lemons, ... and other valuable crops ...ood in abundance in this ...district. Send for illus... ...descriptive folder, which ...ailed information. EDWIN ...INC., 734 Van Nuys ...

...125 DOWN ...50 PER MO.

...PLOTS. FULL PRICE
...NLY $2000
...between VENTURA BLVD., ...OULARD SKYLOX DR. ...minutes from Hollywood. ...this.
...G. FERGUSON CORP., ...VENTURA BLVD.

...nt 40 acres and good s... ...ent with splendid three ward... ...gs for the price of your ... of $1750. cleared. Your ... Might take part truck, ... alfalfa, hogs, turkeys. ... 25 miles ... between Hemet and Ele... ...paved highway. All fenced

...ON REALTY CO.

...Myrtle ave., Monrovia.

...GROWING rapidly. Land ...reasing in value by leaps ...is now under way. NOW ... buy ground, first part ...ncado land at lowest price ...terms. Oranges, lemons, ... and other valuable crops ...ood in abundance in this ...district. Send for illus... ...descriptive folder, which ...ailed information. EDWIN ...INC., 734 Van Nuys ...

...RSIDE COUNTY

...ed, $60 per Ac. Balance ... rest interest. Water from ...er will irrigate this land ... district. Near Riverside ...

...acres level cultivated ... available. 2 large pump... barns, house. Farming ... Bank 226, Redondo, Cal.

...1600 annual income from ...et of 40 fruit producing ... all work done for you by ... 7% Deal direct with owner ... 1040 ACTION AVE., Irwin... Phone MU. 8194.

WANTED, list in or near Chi... mount to $5000. Address ... Setterling, 2839 N. Long ... cago, Ill.

WANT Portland, Ore., for Imperial ... NEFF, 916 S. Maple, Imperial.

WEST side income for owner ... Randall, 351 W. 45th st. AD...

SAN DIEGO PROPERTY— For Sale, Exchange, Et...

FOR SALE, by owner in La ... Hotel apt. site, 10 ft. from ... Prospect st., in heart of ... district. Will consider ... houses on property, or ... Phone owner, Mrs. Pra. ... 3233 W. 8th st., or apply on ... call.

OIL PROPERTY— Miscellaneous

ACREAGE WITH OIL RIGHTS ... 40 acres of level land ... on boulevard and with ... line trackage, near new ... Price is $1000 per acre. ... ORCHARD REALTY CORP. ... INGLEWOOD REALTY CORP. ...

10 A. $325 A. L-10 dn. ... res. Own. box 572. Sawtelle

...Antelope Valley ...

...40 A. Stout land 3 mi. W. ... S.P.R.R. 3 runs. $75...

...Arizona ...

...near Casa Grande. 1 mi. ... highly cleared, level. ... $12.50 per acre. Terms ...

...Coachella ...

...near Indio, adjoins State ... 20 per acre, snap. ... Box 67, Indio, Calif. $500 ... $10 to 117 W. 37TH ST., ...

...Coachella Valley ...

...winter garden district, ... 10 A., $1750; 20 A., $2750. ...

...Outside ...

...small ranches. Will consi... ...ranches for clear prop. K. A. ... Co., Box 466, Oceanside.

...Fernando Valley ...

...IT, DON'T BUY ... before you see the biggest ... offered in this valley. ... ...ation for $5000. One acre ...beautiful home, all ... home, screened porch and ... living room, exposed rafter ... ...crystal lighting fixtures, ... in bath and kitchen, ...electricity, telephone, double ...pavement for 600 orchens. ... trees, lawns, shrubs, one ... ...ar hose, walking distance to ... Owner, 7327 Kester Bl., Van ...

...B THIS QUICK. ...A Wonderful Buy

...e center of Lankershim. ... 10 acre all level land in ... Has nice 6 rm. house, ... etc. This is ripe for subdi... ...les 5 acres rims by. These ... sins and won't last long. ...Lankershim

...rank Meline Co.

...Lankershim Blvd. ...m. Calif. Lankershim 29.

...5 ACRES ...AT ...0 PER ACRE ...5% CASH

...easy terms. Located be... ...NTURA BLVD. & MUL... ...ARLINE DR. Adjoins ...rom. Come out today ... G. FERGUSON CORP., ...VENTURA BLVD.

...han Way none of 6 large ... rooms, able car. out... ...ings in flowers and ... fact just the place for ... for leaving Calif. will sell ... nearly ½ price of ... ORTHY Van Nuys Blvd & ... Van Nuys. Phones 172

...M ONE WHO KNOWS ...ive on & operate farm in ... 5 A. $900 N. block front, ... sect. priced right. ... cannot duplicate. $1100 ... 5 A., improved. Single ... ...ock. Owensmouth, Cal. ... Phone 1382.

...cres for sale. Good home ... for small farm. San Fer... ley. Buy 1 acres for price ... see and build home to ex... ...ner. Garfield 2441.

...home, cor. landscaped. ... gge. fruit. Wonderful ... car. $4150. also 2 A. ... A., $6500. DR. 2826 or ... SAN FERNANDO.

...o Ascente Valley

...well located irrk land on ...ear Stockton & Manteca. ...tra acre. home, ...ery & bogs. Large build... ...domestic & irri. water & ...ndition. A city conven... ...NER. Ad. 4, 675 S. Cor. ... DR. 5140 until 7:30 P.M. ...ce. 160 acres nr. Fresno ...ood bldg. Will ex... ...ome or rooming or eastern ... L. BOHLEN, 612 Black ...

...STOCK, DAIRY RANCHES— For Sale and Exchange

FOR sale, one of the biggest ... equipped, 117 acre dairy ... horses, 270 cattle, 200 ... Will give a good trade ... Call G.A. Hurd, owner, ...ACRES well improved, ... rigated valley land, ... station, $25 an acre. ... S. C. Owner, 1st ... Hotel.

...ACRES good dairy ranch ... & stocked, clear ... Hotel, Los Angeles.

...ACRES, 30 miles from ... 10 acres in alfalfa, ... 2 sets buildings, ...ity, 3 miles from town, ... conveniently 4 pumping ... water price $175 per ... ...sider part exchange. WM. ...INGSWORTH, Owner, Ad... box 129, Times Office.

...ACRES, 40 miles from ... $15,000 equity in farm, ... all cultivated to ... ...LARSEN, 2372 West 36th ...

...EASTERN AND NORTHERN ...For Sale, Exchange, Etc.

W. H. ...ATCHER CO. ...Finance Bldg.

...Wanted ...Moving to Seattle

Desire to obtain modern ... home, in one of Seattle's best ... district preferred. Will ... new English type, located in ... close-in residential district in ... ...ty, bathrooms, garage, ... Property conservatively ... $14,500. Will consider ... against which I will ... straight mortgage of $6000, ... 7%. Deal direct with owner ... 1040 ACTION AVE., Irwin... Phone MU. 8194.

WANTED, list in or near Chi... mount to $5000. Address ... Setterling, 2839 N. Long ... cago, Ill.

WANT Portland, Ore., for Imperial ... NEFF, 916 S. Maple, Imperial.

WEST side income for owner ... Randall, 351 W. 45th st. AD...

SAN DIEGO PROPERTY— For Sale, Exchange, Et...

FOR SALE, by owner in La ... Hotel apt. site, 10 ft. from ... Prospect st., in heart of ... district. Will consider ... houses on property, or ... Phone owner, Mrs. Pra. ... 3233 W. 8th st., or apply on ... call.

OIL PROPERTY— Miscellaneous

ACREAGE WITH OIL RIGHTS ... 40 acres of level land ... on boulevard and with ... line trackage, near new ... Price is $1000 per acre. ... ORCHARD REALTY CORP. ... INGLEWOOD REALTY CORP. ...

10 A. $325 A. L-10 dn. ... res. Own. box 572. Sawtelle

...Antelope Valley ...

...40 A. Stout land 3 mi. W. ... S.P.R.R. 3 runs. $75...

...Arizona ...

...near Casa Grande. 1 mi. ... highly cleared, level. ... $12.50 per acre. Terms ...

...Coachella ...

...near Indio, adjoins State ... 20 per acre, snap. ... Box 67, Indio, Calif. $500 ... $10 to 117 W. 37TH ST., ...

...Coachella Valley ...

...winter garden district, ... 10 A., $1750; 20 A., $2750. ...

...Outside ...

...small ranches. Will consi... ...ranches for clear prop. K. A. ... Co., Box 466, Oceanside.

...Fernando Valley ...

...IT, DON'T BUY ... before you see the biggest ... offered in this valley. ... ...ation for $5000. One acre ...beautiful home, all ... home, screened porch and ... living room, exposed rafter ... ...crystal lighting fixtures, ... in bath and kitchen, ...electricity, telephone, double ...pavement for 600 orchens. ... trees, lawns, shrubs, one ... ...ar hose, walking distance to ... Owner, 7327 Kester Bl., Van ...

...B THIS QUICK. ...A Wonderful Buy

...e center of Lankershim. ... 10 acre all level land in ... Has nice 6 rm. house, ... etc. This is ripe for subdi... ...les 5 acres rims by. These ... sins and won't last long. ...Lankershim

...rank Meline Co.

...Lankershim Blvd. ...m. Calif. Lankershim 29.

...5 ACRES ...AT ...0 PER ACRE ...5% CASH

...easy terms. Located be... ...NTURA BLVD. & MUL... ...ARLINE DR. Adjoins ...rom. Come out today ... G. FERGUSON CORP., ...VENTURA BLVD.

...han Way none of 6 large ... rooms, able car. out... ...ings in flowers and ... fact just the place for ... for leaving Calif. will sell ... nearly ½ price of ... ORTHY Van Nuys Blvd & ... Van Nuys. Phones 172

...M ONE WHO KNOWS ...ive on & operate farm in ... 5 A. $900 N. block front, ... sect. priced right. ... cannot duplicate. $1100 ... 5 A., improved. Single ... ...ock. Owensmouth, Cal. ... Phone 1382.

...cres for sale. Good home ... for small farm. San Fer... ley. Buy 1 acres for price ... see and build home to ex... ...ner. Garfield 2441.

...home, cor. landscaped. ... gge. fruit. Wonderful ... car. $4150. also 2 A. ... A., $6500. DR. 2826 or ... SAN FERNANDO.

...o Ascente Valley

...well located irrk land on ...ear Stockton & Manteca. ...tra acre. home, ...ery & bogs. Large build... ...domestic & irri. water & ...ndition. A city conven... ...NER. Ad. 4, 675 S. Cor. ... DR. 5140 until 7:30 P.M. ...ce. 160 acres nr. Fresno ...ood bldg. Will ex... ...ome or rooming or eastern ... L. BOHLEN, 612 Black ...

...STOCK, DAIRY RANCHES— For Sale and Exchange

FOR sale, one of the biggest ... equipped, 117 acre dairy ... horses, 270 cattle, 200 ... Will give a good trade ... Call G.A. Hurd, owner, ...ACRES well improved, ... rigated valley land, ... station, $25 an acre. ... S. C. Owner, 1st ... Hotel.

...ACRES good dairy ranch ... & stocked, clear ... Hotel, Los Angeles.

...ACRES, 30 miles from ... 10 acres in alfalfa, ... 2 sets buildings, ...ity, 3 miles from town, ... conveniently 4 pumping ... water price $175 per ... ...sider part exchange. WM. ...INGSWORTH, Owner, Ad... box 129, Times Office.

...ACRES, 40 miles from ... $15,000 equity in farm, ... all cultivated to ... ...LARSEN, 2372 West 36th ...

...EASTERN AND NORTHERN ...For Sale, Exchange, Et...

MORTGAGES—Trust Deeds —72

MONEY TO LOAN

We purchase mortgages and trust deeds. We also make a specialty of collateral loans on mortgage and trust deed paper. We purchase and make loans on interests in bank trusts and trust estates. If you desire quick action and need money in large amounts, we are equipped to furnish it if your collateral is satisfactory. B. F. NYSEWANDER, JR., 911 Bank of Italy Bldg. VA. 0126.

$350 DISCOUNT 1ST MORTGAGE

Will sell $3500 first mortgage for $3150. Runs 2 years. Interest 8%. Secured by a beautiful 6-room home on a 50-ft. lot. Located opposite the most beautiful high school in Southern California. Value of property $7000. These are bonded construction loans. We have 10 of them.
ROBERT A. KLEIN & CO., INC.
Corner Wilshire and Sweetzer.
Opposite Carthay Center.
Phone, Office, WE. 4407 or 4401.

SIX MONTHS
Trust deed—$7500—Trust deed.
Discount—$1500—Discount.
This paper was taken by the builder as part of the purchase price. Balance was paid in cash. 5 rooms, 2 baths, beautiful home in Beverly Hills. This is a third lien but the first two do not aggregate more than 70% of the value. TR. 9474. J. O. DANIELS.

S-T-O-P S-P-E-N-D-I-N-G

Those monthly payments you receive go MORTGAGES. TRUSDEEDS & CONTRACTS. We will give you cash for them. Quick action. No escrow. Established 1911.
FRIENDLY E. FITCH
1022 Native Son Bldg. TR. 1917.

ORANGE COUNTY

Values sound & increasing. We have a limited number of $3500. 1st mtgs. on one of Orange's County's finest developments. Will dispose at liberal disc. Stand strictest investigation. Have L. A. bank park $20. W. M. GARLAND BLDG. TU. 8975.

$500 DISCOUNT

$6000 buys my $6500 1st mtg., 3 yr., 8% on beautiful 7-rm. home, 2 baths, English style stucco. Wonderful location & panorama. Owner, 601 Stock Exchange Bldg.

TRUST DEED LOANS MADE
Trust funds now available for immediate closing of second lien loans on improved business ...rs. Wear and Northwest. No escrow or appraisal fees. Loans made or bought on ieral basis.
FISCHER MTG. CO. TU. 6939.
1014 Pac.-S.W. Bank Bldg.

$3500 1ST T.D., 8% INT.
8 yrs. on close-in income, positively appraised at $11,000; 6% discount.
CITY MORTGAGE CO., INC.
402 Edwards & Wilder Bldg.
6th and Grand. Phone TR. 0426.

$600 DISCOUNT 8%

Owner will sell $2400 trust deed, payable $40 mo., inc. 8% interest for $1800. Very reliable people. Security one 6-rm. home on Hill st. E.
WINBURG REALTY CO.
3416 W. Slauson. VE. 1152.

TRUST DEEDS
FOR RESIDENCE LOTS
I am the owner of several excellent 4-room homes, cheaply improved & well located residence property. Want good res. lot. Prefer Northwest section. Call 1ER. DOWNEY. 7352 Melrose ave. OR. 3592.

$10,000

FIRST LIEN TRUST DEED
12-rm. duplex, Beverly Hills.
Owner occupies, 2 yrs. no.
Hasty deal.
GILBERT, TU. 2511

FOR SALE—$13000 trust deed, good as gold, at $14000. 6% interest payable $22.50 per month, on big lot and 4-room frame house, 2nd block from car line. Inglewood Call. ROBERT A. KLEIN & CO., Inglewood Calif. Phone Office 640.

WHY NOT PHONE YOUR WANT-AD TO THE TIMES? NO CHARGE ACCOUNT NECESSARY. COURTEOUS, EXPERIENCED ADTAKERS, DAY AND NIGHT. WILL HELP YOU WITH YOUR COPY. IF DESIRED. MEtropolitan 6700.

$23,000.00

FIRST LIEN. TRUST DEED
Close-in apt. bldg. Best rental district. HEAVY DISCOUNT.
GILBERT, TU. 2511.

$600 DISCOUNT

$2300 T.D. pays $65 per mo., including 8%. All due 2 yrs. Good margin of safety. West side home. See 607 WOMENT MTG. LOAN CO. 1017 Rives-Strong Bldg. TR. 2189

1% DISCOUNT
First mtg. $4500, due July 1929, 8% quarterly. Beautiful 6-rm. Spanish bungalow, built south of Carthay Center Circle Theater.
GUARDIAN INVESTMT. CORP.
311 Van Nuys Bldg. TU. 6700.

FOR SALE, trust deed, $2200 at 8% payable $20 monthly, subject to $1500 1st mtg. on 6-rm. stucco cor. lot. Sold for $5400. Will discount $500.
Gifford, 6464 8th av. VErmont 8363

FOR SALE, $8000 first mtg., 8%, liberal bonus, secured by San Diego City land inspected by bank at $16,000. Splendid opportunity for safe & profitable loan. Ph. TRinity 5873, 418 Rives-Strong Bldg.

FIRST LIEN—TRUST DEED
Beautiful N. Hollywood apt. All full inc. $500. Owner manager. $27,500. WILL DISCOUNT. GILBERT, TU. 2511.

$10,000 WORTH of A-1 first lien real estate contracts. Monthly payments. Corporation guarantees interest & principal. Will discount. BARRT, 621 W. 9th st. VAn. 8486.

FIRST LIEN TRUST DEED
$2500, payable $25 mo., inc. int. DISCOUNT $900. NO BROKERS. 5-rm. stucco. $6611 S. WESTERN. VE. 3049

FOR SALE trust deed, unpaid balance $3288, at 8%, payable $46 monthly, 1st mtg., 7-property sold for $7262. Bargain. Phone owner, Clifford 6464 8th av. VErmont 8363

$5500—1ST mtg., 8%, pay. quart. on 7-rm. 2 bathe Spanish bung. in Wilshire district; trust to income sold for $11,500. Call MR. HOWE, OX. 4111.

$5000 T.D., 8%, 3 yr. on Lawndale home, value $8000; 1st mtg., $1100. Will discount heavy. CONKLEY, 1215 W. 8th st. VE. 8178.

BEVERLY HILLS DISC. 10%
$2500 T.D., pays $50 mo. 8% int. due 2 yrs. 12 rm. dup. Owner. OX. 2416

WE BUY TRUST DEEDS. OUR OWN MONEY. BRING YOUR PAPERS.
MOORE & HARRAH
818 WEST 7TH ST. MI. 4773

FOR SALE—7%, Dd. $3500, pay. this $30 per mo. incl. 8% int., discount 20%, located at 9118 Denker ave. Call MR. WILLIAMS, OR. 1141.

MONEY at once for trust deeds and mortgages, private party no escrow or commission. Bring papers, get cash. 308 GRANT BLDG. MU. 8930

WILL sell $9934 first mtge. deed for $7150. Pays $45 mo. incl. 8% paid on 12 months. Need cash. 2001 W. 48TH ST. VE. 4555.

$7000 1ST MTGE. DUE 3 MOS.
Business lot on Beverly Dr., in Beverly Hills, will discount to yield 11%. Karl F. Murdock, OX. 4302.

PRIVATE party has cash for good mtgs. & trust deeds. Give details. Address E. box 497, Times Branch.

FOR SALE, TRUST DEEDS FROM $500 TO $1500. CALL 728 1/2 E. 1ST. ADDRESS 114 W. 114TH ST.

NO DISCOUNT, LOSS
Private party buys T.D.'s & mtgs 1st or 2nd's. Have $8000 ME. 4941

$5500 MTG., 8%, on 7-rm. Beverly residence, sold $11,500. Call Mr. Howe, OX. 4111.

WE buy mtgs., T.D.'s contra., with our own money, quick action, no brokerage. 403 Bdwy. Arcade Bldg.

$2800 T. D. 32% Dis.
$2250 T. D. 20% Dis.
$1675 T. D. 25% dis.
$2100 T.D., 8%, disc. 30%, new stucco, 3 payments made. TO. 4154.

$2000 1ST mtg., 8%, 5-r. new stucco 3% disc. Olson, TH. 1374.

$1000 T D and $1500 T.D. both 25% disc. 7211 S. San Pedro. TH. 1374

$2000 T.D., 3 yrs., 8%, 5-rm. stucco, disc. 30%. 8827 S. Pio. TH. 8384.

$2000 T.D. 1st, 3 yrs. $2646. 7% disc. $1200 T.D. 25% dis. Olson, TH. 1374

$1958—Good trust deed. Big discount. 1884 GRANADA AVE. GA. 1527.

$1038 T.D. $35 mo. 3 yr. $2300 dis. not 25% disc. TH. 2745. TO. 2448 ev

$1000 pays for 6-rm. home. $100 mo. 10% disc., Hollywood rec. HE. 3420.

MINES AND MINING—Miscellaneous —80

WANTED—Gold and silver mine for lease, shipping or milling ore. What have you? Address D. box 229, Times Office.

BE YOUR OWN GOLD DIGGER
Why put your money in mining stock when you can buy a GOLD MINE on terms. Mr. Meek, 440 Wilcox Bg.

WANTED—From owners, mining property of proven merit. Call or write 620 SUN FINANCE BLDG.

MINES AND MINING—Miscellaneous —80

MINING MEN—READ THIS
20 patented claims, copper & gold, 50 tons $40 ore now on dump. Proven mineral property. Adjoins big company now sinking 1000-foot shaft 16 cuts & openings. Good roads. Samples of ore, Blue prints & geologist report here for investigation. 1211 West 6th st.

FOR SALE
100 shares Horn Silver Mines, British Columbia, operating own cyanide mill, promises big return quick. $100 cash. F. ROSE, 1117 First av., Seattle, Wash.

WANTED—Both lode and placer properties of merit. Bring all data to 203 H. W. HELLMAN BLDG.

WILL test your oil & mineral lands, also locate your buried treasure. 8 yrs. study. Phone 593-021.

WANTED
Reorganized Pioneer Mine Co. stock.
J. R. Bryan, Pioneer, Nevada.

120 ACRES for lease at Ventura adjoining C. C. M. O. Phone 656021.

BUSINESSES

HOTELS, ROOM'G HOUSES For Sale, Exchange, Etc. —81

For Sale

CLOSE TO BILTMORE HOTEL

118 RMS. Mostly singles. Furniture and carpets A-1. Large lobby, elev., steam heat, cor. brick bldg. Running 100% full, year 'round. Long lease. Rent $7.50 per rm. Full price $11,500 cash. Never before on the market. Exclusive with R. L. LANGER & CO., 942 Pacific Mut. Bldg. TRinity 2911.

FOR SALE—BY OWNER, rooming-house, 17 rms., completely furnished, lot worth $10,000, house $10,000 turn asking $14000. $12,000 will take. $7500 cash. $7 00 mtg. at 7%. Balance trade or T.D. West Adams district. 1926 Bell st. RI. 87.

SACRIFICE WESTLAKE DISTRICT
7-rm. in duplex, nearly new furn. Must sell at once. Reasonable, rent reas., lse. entire house if desired. Terms. 1145 S. ALVARADO. FI. 0420.

FOR sale or trade by owner, on acct. of sickness, 47 hotel rooms, 15 auto. Gr. fl. lbby. Never been on market. 2 blks. from Biltmore. Clears $500 per mo. Yearly. Value $25,000. Address D. box 289, Times Office.

DIRECT from owner of bldg. 100-room new hotel, give 10-yr. lease. $10,000 cash down, small bal. easy. This is your opportunity. ELMER SALMON CO., Agt., 320 Chapman Bldg.

HIGH-class rooming-house. One of the best in L. A. 16 rooms, always full. $40,000. Rm. Inv. $10,000. 5-yr. lease. Must sell this month. Owner, 218 S. Grand ave. MU. 2848.

32-ROOM hotel, corner, well furn. lobby 5-yr. lease & furn. $3500, trns. Sandwich shop in connection. GARTEN SUPPLY & CHICKEN FARM CO. WILSHIRE furn. house bet Western & Vermont, lot 50x150, 11 rooms, 7 bedrooms, good 1227 $5000 BROADWAY. easy. exch. for vacant WA. 9179.

9-RM. HOUSE, well located, good furniture, rms. rented, 2-year lease, rent $45 mo. Leaving and will sell quickly at bargain. WA. 2212.

45-RM. brick hotel, close in; long lease & low rental. Always full. Big money-maker, $5500, terms or trade. Owner, 7647 W. 3rd. MU. 9546.

84 RM. hll. downtown, 6 yr. lse. $8 rent, nice lobby, $7500 full price, about ½ cash bdle., best hll. buy in L. A. Owner in office 1 to 3. 807 Edwards & Wilder Bldg.

GOOD-paying small hotel. Improving community. Inquire Martha Ghormley, Cardiff-by-the-Sea, Calif.

10 ROOMS, clearing $175 monthly. Price $1250. Terms, cheap rent. Call 208 Delta Bldg. 426 Spring.

DANDY 22-ROOM HOTEL
Lobby, 2 baths, 2 toilets. Attractive window display. Retiring and will sell cheap. Address C. box 2, Times Office.

Atlas Business Exchange

1002 S. Grand. WE. 8625.
Grocery, open trade, clearing $1500 mo. Rent $15. At inv. plus fixtures.
Lunch rm. downtown; 15 stools. Big money-maker. $4000, terms.
Cafe dtn., seats 62, apt. $140 day. Close Sunday. Price $2500, terms.

WANTED
Grocery store, meat market, drug store, cafe, barber shop and beauty parlor to locate in Del Mar in new Kockritz Bldg., now being completed. Situated between the cities of L.A. and San Diego. Wonderful opportunity for right party. Call or write South Coast Land Co., Del Mar, Calif.

"SHOW YOU A MILLION"
Manufacturing and selling the 1927 new $75 Dodge cash register. Have clean showroom and factory with stock, equipment, well established and going. Will consider outright purchase. If ailing or selling agency San Diego county. Factory 4916 E. Broadway, AZusa 2117.

BRANCH MANAGER

For large manufacturing co. Permanent connection. $250 per mo. Must have good refs. and $1250 investment secured. Give phone number Address Z. box 177, Times Office.

12 yrs. Successful Bus.

RETIRING acct., health. Fdsd. fuel, fertilizer & bldg. supplies. Fully equipped & estab. Low rent, 2 living apts., store rms. MONEY MAKER. 2347 W. PICO. EM. 9951.

IF you have $500 cash or more we offer you an opportunity to invest in a rapidly growing manufacturing concern, established 3 years and showing steady progress. Don't answer unless ready to act. Address D. box 263, Times Office.

RELIABLE lady or gentleman to represent legitimate company organizing national system of stores. In stock sale. Permanent position if qualified as general manager offered. For appointment address DD, box 481, Times Office.

TO SELL—Wonderful opportunity. Owner retiring. Will sell his popular inn located in heart of Huntington Park. It is value. Must be seen to be appreciated. OWNER, 4374 So. Pacific. Huntington Park.

FOR SALE or trade, dry goods, shoes and men's furnishings, good store, a proven business, inventory about $10,000, good lease, cheap rent, Suburban city. Address D, box 75, Times Office.

BEAUTY PARLOR

I have the best location in Hollywood for a beauty parlor. It will pay you to investigate this ideal location. OWNER, TR. 2149.

$16,000 hardware store, in San Diego, stock can be sold with or without lease, will consider some trade. Bal. cash, owner wishes to retire. Address C. box 124, Times Office.

ON account of sickness will sacrifice a 1st-class good-paying business for a lady. Can be transacted any place. $200 for immediate sale. For particulars apply 200 S. Marengo. Pasadena, Cal. Phone Terrace 3443-W.

FOR SALE, Men's & Boys' well established clothing & shoes and furnishing business, clean stock, fine lease, assets $16,000, for quick action $5000 cash. 645 23RD ST., San Bernardino, Cal.

BEAUTY PARLOR

I have the best location in Hollywood for shoe repair shop. It will pay you to investigate this ideal location OWNER, TR. 2149.

WANT steady man with $15,000 to take half interest and manage large rental property, Redlands. Worth investigating. Owner, Box 205, Loma Linda, California.

CAPITAL FOR FINANCING—
If you are planning to organize a company or sell stock, see HITCHCOCK & Asso. (Estab. over 7 yrs.) 713 Ins. Exch. Bldg., 5th & Olive.

HAVE WELL ESTABLISHED credit tire business, need up to $10,000 additional capital. Guarantee 20% on investment. Address C. box 362, Times Office.

BROKER-PROMOTER to advance $4000 to release escrow and sell issue of going industrial manfg. co. Permit examination of security. Address E. box 51, Times Office.

FACTORY BUILT
or salesmanager can find very profitable opening. $4000 req. CAPITOL MFG. CO., 162 N. Union (at First.)

WANT cash class investment to take place in 1st class paint shop. Wonderful location. 2219 S. SAN PEDRO ST. J. MILLER.

CHAIN food stores, established six years, doing $40,000 monthly. Will sell half interest, $25,000. Address C. box 1, Times Office.

SEVERAL patents, past experimental stage, for sale, will stand rigid examination. Address C. box 252, Times Office.

PHYSICIAN wanted, Catholic pref., to take over his side of practice, small investment. Address C. box 24, Times Office.

FOR SALE—Good going J. R. Watkins route in Orange county. Phone Orange 1012-F. Mason Squier, R. 3, box 146, Orange, Cal.

OWNER—Now east. Must sell candy stores, part or whole, paying profits. Cheap rent. No brokers. Address E. box 8, Times Office.

RANCH partnership, $500. Big delightful money maker. $2000 yearly. A beauty. Write, ranch, Box 547, EL MONTE, CAL.

MEAT market, 2-man shop. Will sell on terms or consider good trade 101 N. WESTERN AV., Hollywood 9146

FINE article, 5 States, large stock; make $50 weekly; $500. Address D, box 252, Times Office.

BUSINESS INVESTMENTS—All Kinds —84

High Grade Investment

$50 monthly income on small investment.
CASH OR TERMS. FULLY SECURED

If you are satisfied with 4 to 10% interest and do not believe that your money is making some one 100%, do not answer this. Call BEacon 6012 for appointment. COMPANY WILL MAKE ONLY ONE CALL TO EXPLAIN OUR PROPOSITION.

$10,000 WANTED for expansion of manufacturing business. Established four years. Selling to the department stores, larger dry goods stores, haberdashers & exclusive women's shops. We have an excellent line, which at present is being sold in the Western States. There is a demand in the East. Need additional capital to carry our line there. Will stand strictest investigation. When answering give telephone number. We will call you and make appointment. Address C, box 6, Times Office.

Estab. Chocolate Mfg.

DOING LARGE BUSINESS. First class, modern equipment. Reason, sickness. Will sacrifice. Big opportunity, $36,000 ¼ cash, balance, will run down. Address F, box 595, Times Branch.

BUILDER wants party with $50,000 cash. Half interest in 6-story Class A apt. bldg. The bldg. will be completed in 6 weeks. This is a chance to make a big profit. Call or write South Coast Land Co., Del Mar, Calif.

"SHOW YOU A MILLION"
Manufacturing and selling the 1927 new $75 Dodge cash register. Have clean showroom and factory with stock, equipment, well established and going. Will consider outright purchase. If ailing or selling agency San Diego county. Factory 4916 E. Broadway, AZusa 2117.

BUNGALOW COURTS—For Sale, Exchange, Etc. —81½

BRAND new stucco, 15 unit unfurn. court, 5 rms. each, big bath & sink, 16 mins. from Pac. Electric Bldg., FINE TERMS to right party. 419 N. Vandome. Owner, C. E. Green. TR. 8285.

FOR SALE—Lease & furn., bung. ct. 8 units. Own. 610 N. Normandie, ofc

APARTMENT HOUSES—For Sale, Exchange, Etc. —82

For Sale

Some Real Bargains GODDARD HAS THEM

48 rms. I have several 40 to 60-rm. apt. houses of the newer type, furnished & overfurnished, making money, with new readjusted leases to exchange for homes, city or suburban. Real money makers.

40 RMS. New downtown hotel. New lease at $11. 65% baths. Brick, very fine. Can't be beat. $15,000. Some cash & trade. Clears $600 to $900 mo.

65 RMS. Apts. New, ugs. & dbls. Overstuffed. Brick. Rent reduced from $13 to $11 per rm. Price $15,000, terms & trade. Clears $800 mo. East of Westlake Pk.

80 RMS. One of best new close downtown apts. at new lease, on basis of 55. Other similar are $12. Price $18,000, terms & trades. Clears $1000 month.

I HAVE several forced sales of apt. and hotel buildings ranging in price from $35,000 to $900,000.

When MR. GODDARD says it's right you can depend on it. Being president of the Co-Operative Apt. and Hotel Association he will protect you.

Bring in Your Trades

SALESMEN WANTED
J. BRUCE GODDARD
821 WEST 8TH STREET

A REAL BUY

Lot 60x207. Double Frontage
26 Singles, 6 Doubles, with 3 Baths Each
3 story and basement Stucco
Completely furnished with best. Full all year. Close in, centrally located. Two minute car service.
Steam heat and Elevator
Easy to handle. Absolutely no trades
REAL BUY—Showing exceptional returns.

See Mr. Kent

206 A. G. BARTLETT BLDG.
TR. 0697.

70-RM. apt. for lease. Newly renovated inside & out. Location, high ground overlooking city. View to sea. ½ blk. to car line. 10 minutes' walk to Bdwy. Office 3-yr. lease, low rent. Call or see Lawrence B. Burck, 1102 Broadway Arcade. VA. 9462.

66 RMS., 4 doubles & singles, modern to the minute. Brick, Westlake dist. Income $1400 per month. Rent $9. 6d lease. A bargain for a few days, $14000. Some cash. Balance trade, good hotel. 5TH ST. REALTY, ME. 1205.

72 RMS., most beautiful in city, 4½ yrs. lse., cheap rent, income $1400 per mo. Rampart Blvd. $10,000 cash. Bal. to suit. 5TH ST. REALTY, ph. ME. 1205.

THE best apartment lease buy in Los Angeles, 65 rooms, Wilshire district, nearly new, low rent. Total price $7500, with $3000 cash. Call TR. 2501.

72-RM. west side apt. house, mostly singles, 7 yrs.' lease, cheap rent. Netting $500. $2500 cash handles. S. H. CLINTON CO., DR. 0125.

18 SINGLE apts., 20 hotel rooms, five year lease, nets $500 mo., bargain. For cash or terms. Owner, 1165 Echo Park ave. corner Sunset.

LEASE & furniture 12 apts. in Hollywood. Rent $375. Income $440. Full all the time. A real buy at $1500. Terms. 1949 N. Vermont. Fr. 893724

55 ROOMS
New, mod. apts., Wilshire dist., ovstfd. furn. 7-yr lse. $10 rm. 7. W. SHULTZ, 321 W. 3rd. VA. 8312

40 ROOMS, clearing $350 month. Price $2250, only $1000 down, cheap rent. Call 208 Delta Bldg. 426 Spring

BEST loc. Hollyw'd, 56 rms., cls. $500 mo. 10-yr. lse. & furn. HE. 8332.

MODERN 28 rms. pos. inc. Western and Washington. $4800. EM. 4514.

55 RMS., new, rept $8 per rm. Well loc., sell or trade. Own. TU. 9752.

BUSINESS OPPORTUNITIES Of Many Kinds —85

Miscellaneous

HOLLYWOOD

MAIL ORDER BUSINESS
the only thing of its kind in the West. Now ready to start, on the good worker, lady or gentleman. Screen star connected with the business. $700 required but amply secured, tremendous returns possible. Brokers and operators seekers save your time. Write at once for appointment, give address and phone. Address E. box 57, Times Office.

PARTIES who have $500 to $1000 for investment, to participate in large profits from new hotel organization now ready to function. This is an opportunity unusually good for doubling your money within next 30 days. Call 9 to 12 only.
807 Edwards & Wilder Bldg.

NEAR AMBASSADOR

Old and reliable, fully equipped Real Estate Office at active corner. Good lease, 4 years. Price $4000. Attractive window display. Retiring and will sell cheap. Address C. box 2, Times Office.

Pocket Billiard Room

8 latest style B.B.C. Co. tables, fine fixt. shop, merchandise stand, new equipment, new building, 10-year lease. No competition. Business nets $5000 a year at present. Owner will accept bungalow to $8000, some cash, balance terms.
W. E. Mason, with
The Frank Meline Co.
Ocean Ave. & Santa Monica Blvd.
Santa Monica. Phone 26161.

ASSOCIATE pleas. Holly'd bus. $100 wk. start. Great future, small inv. $1650. HOLLYWOOD BLVD.

BUNGALOW & acre on blvd. ideal for chicken dinners. 6 mi. center L. A. E—1—e. Address F, box 4190, Times.

FREE—Space in market for butcher. 3708 DAYTON AVE.

In Alphabetical Order —85-A

ACCOUNTANT—Executive position in growing corporation. Address E. box 4, Times Office.

ART and gift studio, estab. Big opportunity. Act quickly. Address E. box 4311, Times Branch.

AUTO camp, gas station, lunchroom, exceptional auto accessories. Five miles north of Salinas, on coast highway. Inclusive partnership. Wonderful proposition. Information 54126.

AUTO paint shop partner. Want handy man. Shop full of work. Power machinery. Lathe. Batt. shop, $50 wk. each & 50% profits. Opportunity. Sm. inv. 1805 W. SANTA BARBARA.

AUTO service sta. partner, $10 day each. No exp nec., if worker. Small inv., fully secured. Trial. 5568 HOLLYWOOD BLVD.

AUTO PARK, GAS PUMP, STEAM CLEANING, REPAIR. 1227 BROADWAY. Sell part or all. Owner, W. P. HAGGERTY, 118-126 E. 12TH ST.

AUTO top and curtains for millinery dressmaking & hemstitching. No competition. Best location in Hollywood. Low rent. 1903 FRANKLIN AVE.

DRY goods and furnishings. Best business block in Venice. Living rooms, low rent. Invoice $7500. Full price $7250. NO TRADES. 1112 Washington Blvd., Venice.

DRY goods business, suitable for lady. Nice stock, good location, reasonable. Must be sold. Mr. Carpenter, Owner's Dry Goods House, 9TH & LOS ANGELES STS.

DRY goods and furnishings, established business, corner store neighborhood business section. Will rent store. Address F, box 623, Times Branch.

DRY GDS. & notions, liv. rms., Real loc. Lse. 3 yrs. $2000 monthly. Attractive window display. Retiring and will sell cheap. Address C. box 2, Times Office.

GAS sta., busy cor. on blvd. Will lse. $450 mo. Long lease. Suit partners. $1250 handles. 1621½ Sunset Blvd.

GAS sta., 3 pumps & garage. Lease & equip. Estab. business. Owner, 2201 W. Main st., Alhambra.

GAS sta. 800 gal. gas day. $750 mo. net. $2000 cash. 4200 W. 3rd. WA. 7146.

GAS service sta. 5000 S. Normandie. Old set. Good inc. & bus. Owner.

GEN. MDSE. $25,000 estab. 40 yrs. Box K, Los Alamos, Cal.

GIFTS & lingerie shop, wonderful business loc., real oppor. If interested address C. box 16, Times Office.

GIFT & greeting card shop, $600 will handle. Best bargain you ever saw. Phone Hol. 6774. Ask for Mr. Davis.

GROCERY meat & vegetables. Holly. Actually cleared over $5000 last yr. Still growing, good lease, stock & fixtures about $5500. Address C. box 57, Times Office.

GROCERY and market in Wilshire section. Well established, doing nice business. Want to go east. Will sacrifice if sold at once. Address F, box 571, Times Branch.

GROCERY for sale IN MARKET
Established 6 yrs. Good clean stock. Will invoice about $2000. No bonus. Wonderful opportunity. HO. 3818. 5523 Sunset Blvd.

GROCERY, meat market & fruit stand for rent. Excellent location. No market on 3 sides of block. Blvd. for bik. 7125 SUNSET. Phone 597-933.

GROCERY, meat market & veg. stand for sale. Prominent corner. Estab. 15 yrs. Will sell all or part. Reason ill health. 6400 PASADENA AVE.

GROCERY & market. Small stock, good lease. Will sell at once account of sickness. Inquire 1202 CROWN HILL AVE. Ph. GL. 7910.

GROC & delicatessen for lease in drive-in market. Best proposition in town. Centrally located. Call YORK 1461. Goldman.

GROCERY, best town cr. L.A. Clears $400 monthly. Price $2400, only $2000 down, 2 rooms & bath. Rent $20. Call 208 Delta Bg. 426 Spring.

GROC. & mkt., cor. loc., del. truck, dndy. stk. Bus. $4000 mo. Same own 14 yrs. $3000 req. 891 Venice Blvd.

BUSINESS OPPORTUNITIES Of Many Kinds —85

Miscellaneous

Chance of a Lifetime

Partner offered. Experience unnecessary. Established real estate office. Business is conducted by trustworthy men. We teach you the business. You will have an opportunity of working with organization that can show wonderful possibilities. Salary & profit-sharing. You must invest $1600 and be responsible party with references, whose credit is good, or has cash enough to take care of your end of business. Can make money from start. Your money fully secured. This is an unusual opportunity to associate with high-powered capable organization. Don't answer unless prepared to act. This is no get-rich-quick scheme, but a real legitimate business with large profits assured. Money a secondary consideration. Give your telephone number. Write only for appointment. Address immediately, E. T. NEWELL, 1223 W. 79th st.

Pocket Billiard Room

8 latest style B.B.C. Co. tables, fine fixt. shop, merchandise stand, new equipment, new building, 10-year lease. No competition. Business nets $5000 a year at present. Owner will accept bungalow to $8000, some cash, balance terms.
W. E. Mason, with
The Frank Meline Co.
Ocean Ave. & Santa Monica Blvd.
Santa Monica. Phone 26161.

ASSOCIATE pleas. Holly'd bus. $100 wk. start. Great future, small inv. $1650. HOLLYWOOD BLVD.

BUNGALOW & acre on blvd. ideal for chicken dinners. 6 mi. center L. A. E—1—e. Address F, box 4190, Times.

FREE—Space in market for butcher. 3708 DAYTON AVE.

In Alphabetical Order —85-A

ACCOUNTANT—Executive position in growing corporation. Address E. box 4, Times Office.

ART and gift studio, estab. Big opportunity. Act quickly. Address E. box 4311, Times Branch.

AUTO camp, gas station, lunchroom, exceptional auto accessories. Five miles north of Salinas, on coast highway. Inclusive partnership. Wonderful proposition. Information 54126.

AUTO paint shop partner. Want handy man. Shop full of work. Power machinery. Lathe. Batt. shop. $50 wk. each & 50% profits. Opportunity. Sm. inv. 1805 W. SANTA BARBARA.

AUTO service sta. partner, $10 day each. No exp nec., if worker. Small inv., fully secured. Trial. 5568 HOLLYWOOD BLVD.

AUTO PARK, GAS PUMP, STEAM CLEANING, REPAIR. 1227 BROADWAY. Sell part or all. Owner, W. P. HAGGERTY, 118-126 E. 12TH ST.

AUTO top and curtains for millinery dressmaking & hemstitching. No competition. Best location in Hollywood. Low rent. 1903 FRANKLIN AVE.

DRY goods and furnishings. Best business block in Venice. Living rooms, low rent. Invoice $7500. Full price $7250. NO TRADES. 1112 Washington Blvd., Venice.

DRY goods business, suitable for lady. Nice stock, good location, reasonable. Must be sold. Mr. Carpenter, Owner's Dry Goods House, 9TH & LOS ANGELES STS.

DRY goods and furnishings, established business, corner store neighborhood business section. Will rent store. Address F, box 623, Times Branch.

DRY GDS. & notions, liv. rms., Real loc. Lse. 3 yrs. $2000 monthly. Attractive window display. Retiring and will sell cheap. Address C. box 2, Times Office.

GAS sta., busy cor. on blvd. Will lse. $450 mo. Long lease. Suit partners. $1250 handles. 1621½ Sunset Blvd.

GAS sta., 3 pumps & garage. Lease & equip. Estab. business. Owner, 2201 W. Main st., Alhambra.

GAS sta. 800 gal. gas day. $750 mo. net. $2000 cash. 4200 W. 3rd. WA. 7146.

GAS service sta. 5000 S. Normandie. Old set. Good inc. & bus. Owner.

GEN. MDSE. $25,000 estab. 40 yrs. Box K, Los Alamos, Cal.

GIFTS & lingerie shop, wonderful business loc., real oppor. If interested address C. box 16, Times Office.

GIFT & greeting card shop, $600 will handle. Best bargain you ever saw. Phone Hol. 6774. Ask for Mr. Davis.

GROCERY meat & vegetables. Holly. Actually cleared over $5000 last yr. Still growing, good lease, stock & fixtures about $5500. Address C. box 57, Times Office.

GROCERY and market in Wilshire section. Well established, doing nice business. Want to go east. Will sacrifice if sold at once. Address F, box 571, Times Branch.

GROCERY for sale IN MARKET
Established 6 yrs. Good clean stock. Will invoice about $2000. No bonus. Wonderful opportunity. HO. 3818. 5523 Sunset Blvd.

GROCERY, meat market & fruit stand for rent. Excellent location. No market on 3 sides of block. Blvd. for bik. 7125 SUNSET. Phone 597-933.

GROCERY, meat market & veg. stand for sale. Prominent corner. Estab. 15 yrs. Will sell all or part. Reason ill health. 6400 PASADENA AVE.

GROCERY & market. Small stock, good lease. Will sell at once account of sickness. Inquire 1202 CROWN HILL AVE. Ph. GL. 7910.

GROC & delicatessen for lease in drive-in market. Best proposition in town. Centrally located. Call YORK 1461. Goldman.

GROCERY, best town cr. L.A. Clears $400 monthly. Price $2400, only $2000 down, 2 rooms & bath. Rent $20. Call 208 Delta Bg. 426 Spring.

GROC. & mkt., cor. loc., del. truck, dndy. stk. Bus. $4000 mo. Same own 14 yrs. $3000 req. 891 Venice Blvd.

BUSINESS OPPORTUNITIES Of Many Kinds —85

In Alphabetical Order —85-A

CONFECTIONERY—First class, only one in a town of over 5000 people doing a fine business & catering to first class people, in Azusa on Foothill Blvd., where $25,000,000 San Gabriel dam will be ready to start in 60 days, employing thousands of people. Will sacrifice as owner has other interests. Call W. J. FLYNN Orange Blossom 37112, Azusa, Cal.

CONFECTIONERY & LUNCH, SNAP
Candy making & soda fountain, money making place, splendid location, doing $1500 monthly, 4-yr. lse. Downtown, $5300. Terms. Or some trade, see my agent, MR. GOODARD, 821 W. 8TH ST., VA. 3471.

CONFECTIONERY, elegant fixtures, price $1850, only $750 down, worth $2000, liv. rms., bath, elec. $200 mo. Call 208 Delta Bldg., 426 Spring.

CONF. & lunch, near school, liv. rms. good lease, must sell. 2912 S. Main.

CORNER store in Brentwood Theater Bldg. Great for drug store, soda & sweet shop or house furn. & variety store. No competition. WA. 1527.

CREAMERY for sale, Field Dairy Co. at Banning, Calif. One of the most modern equipt. market, milk and ice cream plants in So. Calif. All equipment new, main line S.P. Railroad. Milk retails for 17 cents per quart and bought for 8 cents. Established pasteurized milk route, small down payment, balance easy terms. See Stone & Phillips, agents, at Banning, or Wm. Maxfield, 1722 N. Gramercy, HOLLYWOOD.

DENTAL office, large practice. Sell equipment at invoice, or office with built-in laboratory and fixtures for $250. Must go at once. Box 435, CALEXICO, CALIFORNIA

DENTAL OFFICE
for sale, exclusive practice and fully equipped modern office in hospital-clinic building. Address box 1462 Avalon, Calif.

DEPT. dry goods store, ladies' and men's furnishings. Estab. 18 yrs. Sell reas. or trade for real estate if not inflated. 1001 Compton ave.

DOG and bird store. Irving rms. $1250. 408 S. SPRING. Rm. 515.

DONUT store, mod. equip. tran. cor. Close in. $2000 rental. 1 W. Vernon.

DOUGHNUT & cupcake route. Must have car. Cheap. 5067 S. Hoover.

DRESSMAKING shop, swell location. Sac. on account of sickness. $550 cash. 421 W. Main st., Alhambra.

DRUG store, bargain for quick sale. Transf. cor. 4401 S. VERMONT.

DRY GOODS STORE FOR LEASE
In L.A., including 7-rm. house, 3-car garage, chicken yard, cow. No postoffice in connection. Will give now 5-yr. lse. at $45 mo. Invoice $4500. Apply 1227 BROADWAY.

DRY GOODS, established business. Ladies,' children's & gents' wear. Good corner for millinery dressmaking & hemstitching. No competition. Best location in Hollywood. Low rent. 1903 FRANKLIN AVE.

DRY goods and furnishings. Best business block in Venice. Living rooms, low rent. Invoice $7500. Full price $7250. NO TRADES. 1112 Washington Blvd., Venice.

DRY goods business, suitable for lady. Nice stock, good location, reasonable. Must be sold. Mr. Carpenter, Owner's Dry Goods House, 9TH & LOS ANGELES STS.

DRY goods and furnishings, established business, corner store neighborhood business section. Will rent store. Address F, box 623, Times Branch.

DRY GDS. & notions, liv. rms., Real loc. Lse. 3 yrs. $2000 monthly. Attractive window display. Retiring and will sell cheap. Address C. box 2, Times Office.

EGG route, Sacrifice for immediate sale. Address P.O. BOX 144, San Gabriel.

FLORIST location in drive-in market, Sanborn Junction, 4100 Sunset. Call York 1461. Goldman.

FOUNTAIN, ice cream, lge. luncheon parlor. Elegant, mod. fixt., lge. living rooms. In connect., o'stuff. furn. Completely stocked. Making money. Rent $35 mo. Apt. house dist. Or, side. Exceptional oppor. for man & wife. Price $1100. Call MR. OTIS, BR. 1776 or 1201 W. 10th st.

FOUNTAIN and cafe combined, beautiful place, seat 45. Ten-year lease. Rent $100. $2500 cash. Fortune here, don't overlook this. 4124 S. VERMONT, "Fountain of Youth."

FRUIT & fancy groceries, fully equipped for well established, high-class clientele. 2052 19TH ST.

FURNITURE store, transfer all or ½ int. cheap. 8514 S. Main. TO. 4419.

GARAGE, 40 cars, elite